

9.2 Gordon R. Snow Community Centre – Boardroom

Image(s) of bookable space:

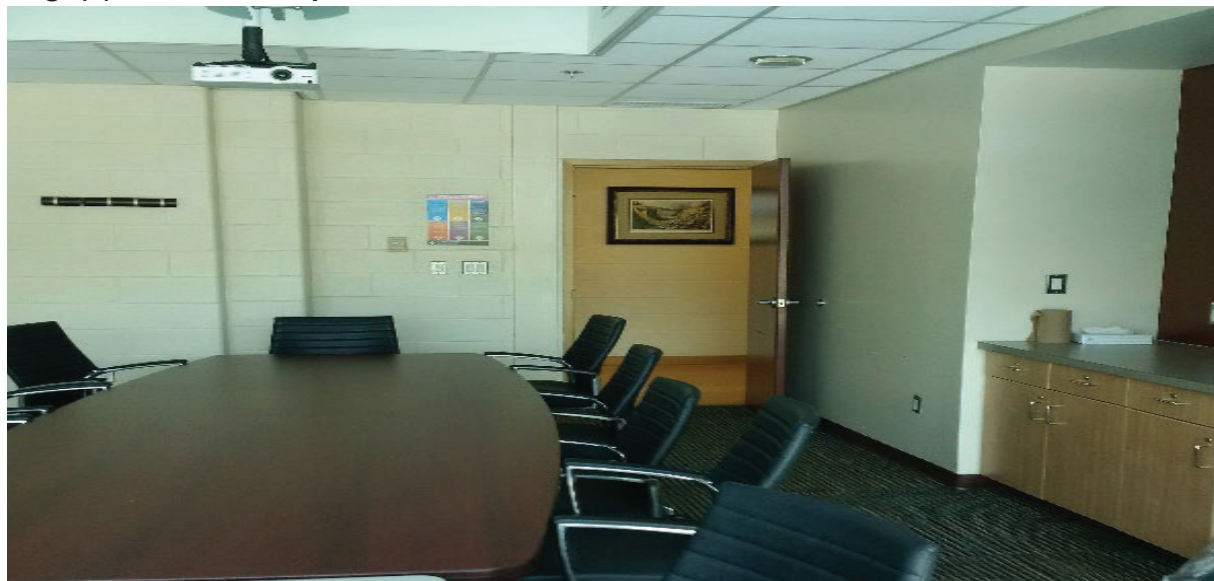

Size of bookable space (i.e 10ft x 15ft)	24.4 ft. x 13 ft.
Ceiling height	8 ft.
Parking Restrictions? Yes or No	No
If yes, please explain:	

Equipment available at resource (Please check all the apply and provide details, if possible.
i.e. Tables (40 tables on site)

✓ Tables	✓ Chairs	Sink	Fridge	Microwave
Stove	✓ WiFi (Public)	✓ A.V. Projector	✓ Projector Screen	✓ Extension Cords
Basketball Nets	Hockey Nets	Soccer Nets		
Other (Please describe)	There is 1 table and 16 chairs. A.V. Screen that comes down from ceiling; hospitality area			

Accessibility

Elevator? Yes or No	Yes
Site Restrictions (Please list any accessibility issues that should be noted for rental user groups):	N/A

Exceptions to Permitted Use (i.e. sneakers must be worn on gym floors, no floor hockey, etc.)	Return to original condition as room was found; can only use special tape or sticky tack to put things up on walls. Food can be consumed within the room.
Occupancy How many people can use the Resource during one booking? (i.e. for meetings, physical activity, etc.)	15
Please note any other special circumstances or requirements for this space that needs to be considered when bookings are confirmed.	<ul style="list-style-type: none"> - A.V. Cords and remote available from Front Desk Staff - Whiteboard in room - Coffee maker/kettle available