

\*This page will be public facing

## LOCATION OF CONSTRUCTION

Building or Project Name (if applicable)		
Street Number	Street Name	Suite/Unit Number
Community		
Other Location Information if required (please show on site plan)		
Associated permits numbers (i.e. encroachment, grade alteration, building etc.)		Estimated project start date / end date

## ANTICIPATED NOISE EVENT(S)

Describe the activity, including the type of noise impacts, and duration of the expected after/before hours noise events.

## REASON FOR EXEMPTION

Description of why noise within the prohibited hours of the N-200 By-law is required.

\*This page will be public facing

## **MITIGATION MEASURES – SITE ORGANIZATION**

Describe what site-specific steps you will take to reduce the impact of the noise. (i.e. measures could include locating construction equipment away from residences, discouraging queuing of vehicles prior to site opening etc.)

## **MITIGATION MEASURES - EQUIPMENT**

Describe what equipment related steps you will take to reduce the impact of the noise. (i.e. measures could include sound barriers to muffle generators, scheduled inspections of equipment's condition etc.)

\*This page will be public facing

## **MITIGATION MEASURES - OTHER**

Describe what other steps you will take to reduce the impact of the noise. (i.e. measures could include training, schedule after hours truck routes, solid hoarding and other measures not otherwise listed.)

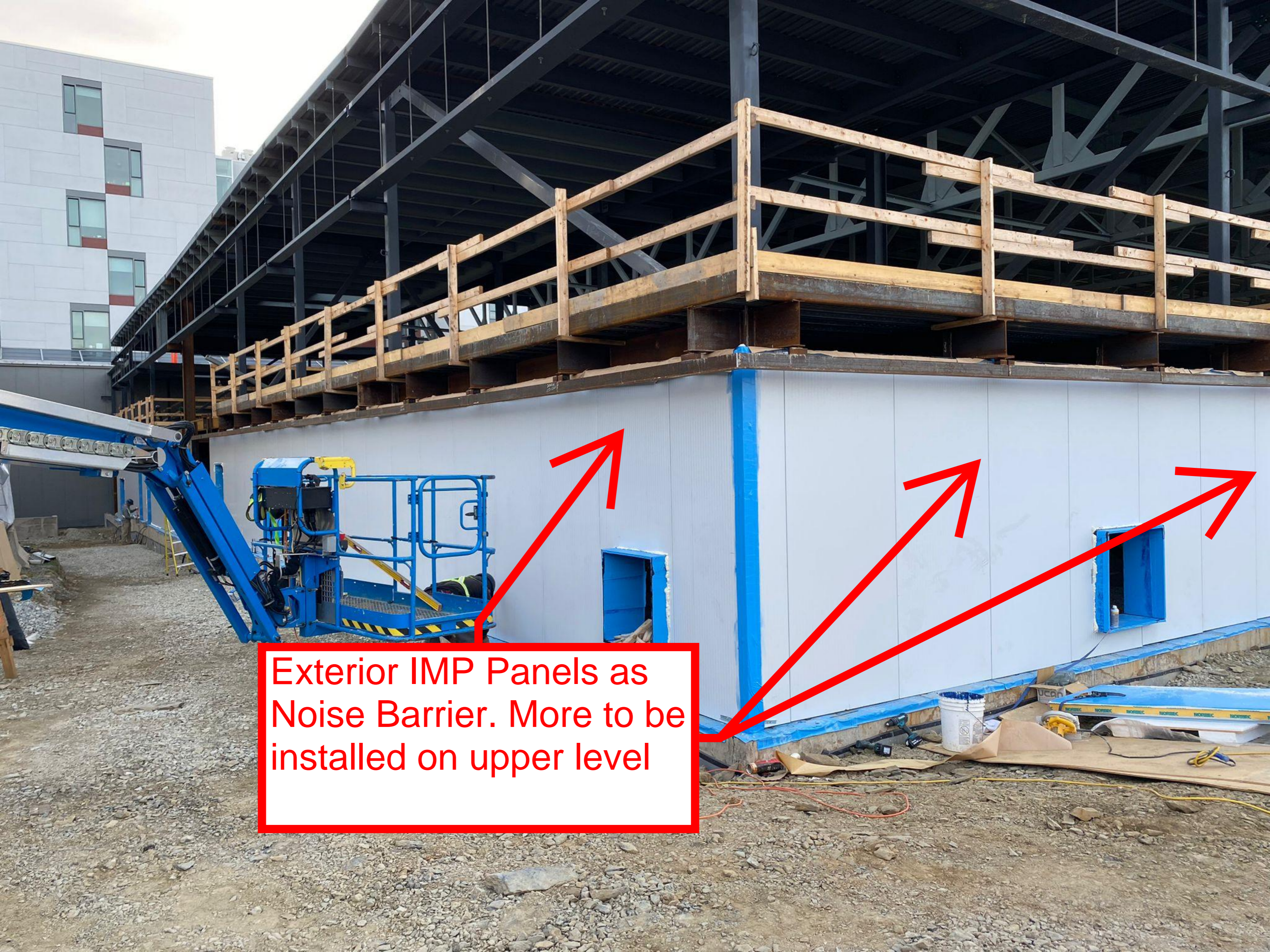

Exterior IMP Panels as Noise Barrier. More to be installed on upper level



Exterior IMP Panels as Noise Barrier. More to be installed on upper level



Exterior IMP Panels as Noise Barrier. More to be installed on upper level

**MUST NOT BE USED FOR CONSTRUCTION**

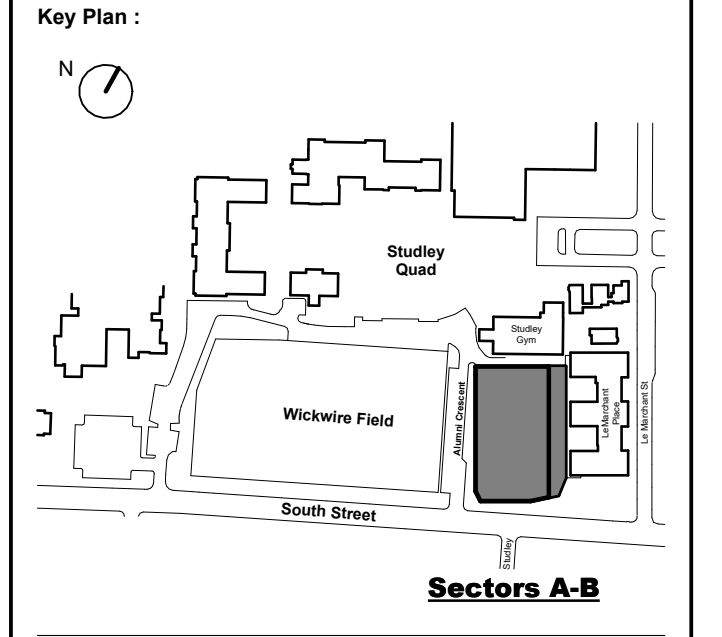

No.	Description	YYYY-MM-DD
D	WEEKLY DEPOSIT	2022-04-14
A	SCHEMATIC DESIGN	2022-03-03

Stamps :

**ARCHITECTURAL**

Client :  
**DALHOUSIE UNIVERSITY**

Project :  
Dalhousie Event Centre

Drawing :  
**GROUND FLOOR PLAN**

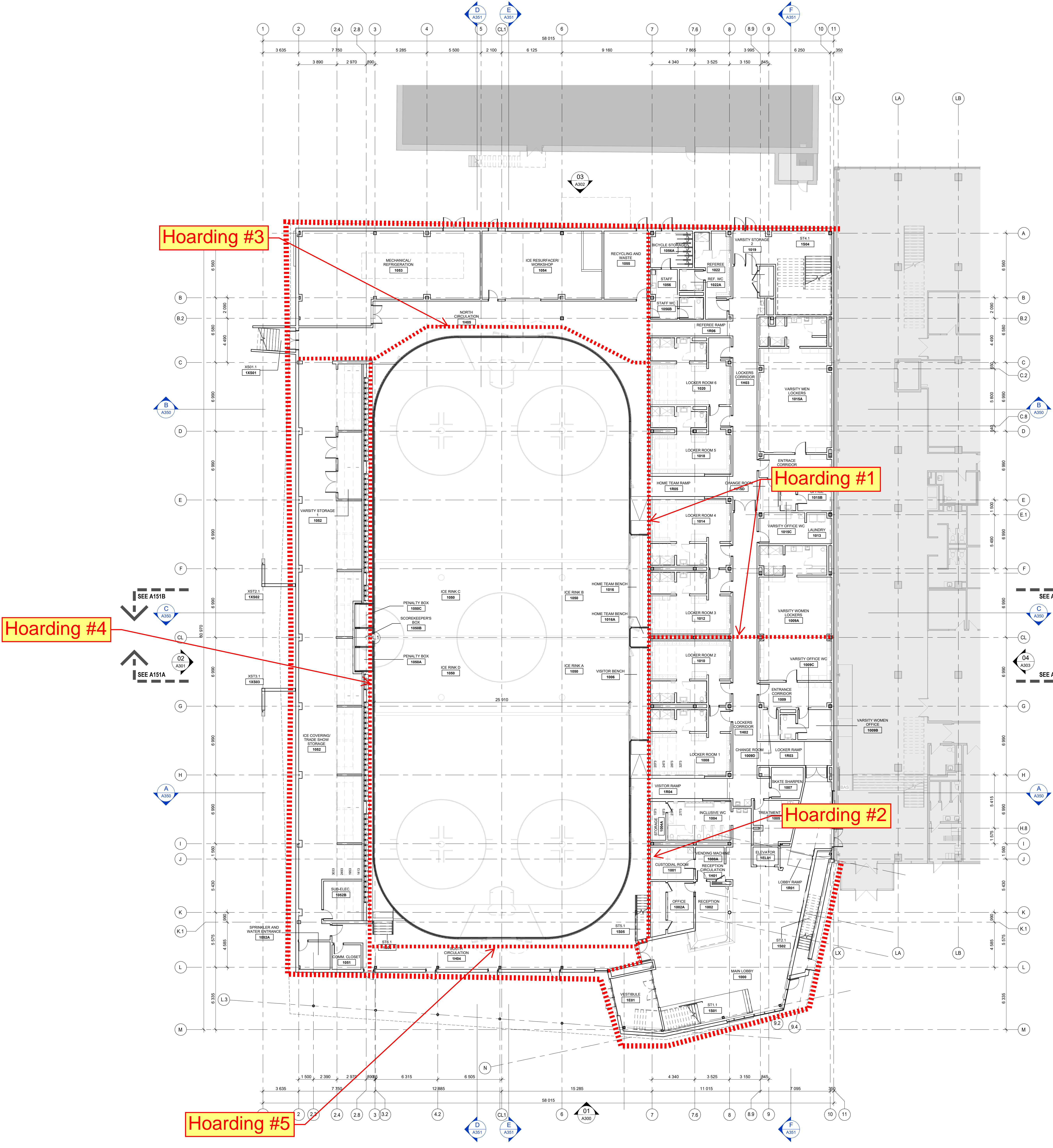

**GROUND FLOOR PLAN**  
SCALE 1 : 150

Example of Temporary Wood Hoarding to be utilised for noise mitigation as needed

