



PO Box 1749
Halifax, Nova Scotia
B3J 3A5 Canada

ADMINISTRATIVE ORDER NO. SC-99

HALIFAX REGIONAL MUNICIPALITY

ADMINISTRATIVE ORDER NUMBER #SC-99

RESPECTING CLOSURE OF A PORTION OF

ST MARGARETS BAY ROAD, HALIFAX

BE IT RESOLVED AS AN ADMINISTRATIVE ORDER of Council of the Halifax Regional Municipality pursuant to Section 325 of the Halifax Regional Municipality Charter Act as follows:

1. A portion of St Margarets Bay Road, Halifax, Nova Scotia more particularly shown as Parcel A on the Attachment is hereby closed.

I HEREBY CERTIFY THAT the foregoing Administrative Order was duly adopted by Halifax Regional Council, the 12th day of January, 2021.

Mayor Mike Savage

Phoebe Rai, Acting Municipal Clerk

I, Phoebe Rai, Acting Municipal Clerk of Halifax Regional Municipality, hereby certify that the above-noted Administrative Order was passed at a meeting of Halifax Regional Council held on January 12th, 2021.

Phoebe Rai, Acting Municipal Clerk

Notice of Motion:
Approval:

November 17, 2020
January 12, 2021

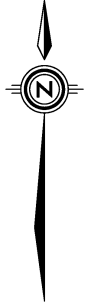

N.S.H.P.N. 20509
 N 4364797.2
 E 2348381.9
 MAGN. CORRECTION

N 80° 16' 07.5" W
 (CALCULATED DIST. 10)

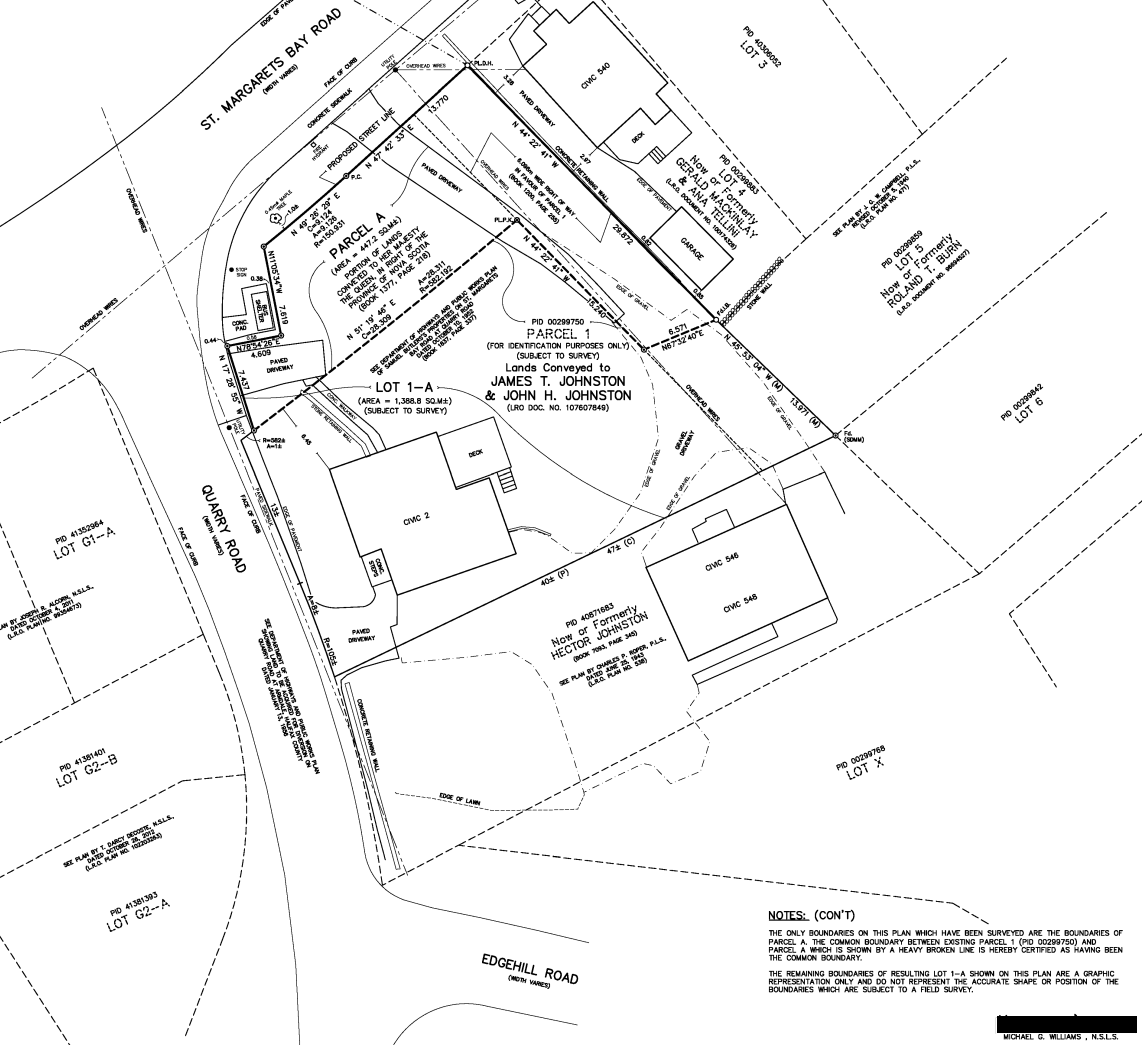

PARCEL A
 (AREA = 1,368.8 SQ.M.)
 (SUBJECT TO SURVEY)
 Lands Conveyed to
**JAMES T. JOHNSTON
 & JOHN H. JOHNSTON**
 (SRO DOC. NO. 107627848)

LOT 1-A
 (AREA = 1,368.8 SQ.M.)
 (SUBJECT TO SURVEY)

NOTES: (CON'T)
 THE ONLY BOUNDARIES ON THIS PLAN WHICH HAVE BEEN SURVEYED ARE THE BOUNDARIES OF PARCEL A, THE COMMON BOUNDARY BETWEEN EXISTING PARCEL 1 (PID 00229750) AND PARCEL A WHICH IS SHOWN BY A HEAVY BROKEN LINE IS HEREBY CERTIFIED AS BEING THE COMMON BOUNDARY.
 THE REMAINING BOUNDARIES OF RESULTING LOT 1-A SHOWN ON THIS PLAN ARE A GRAPHIC REPRESENTATION ONLY AND DO NOT REPRESENT THE ACCURATE SHAPE OR POSITION OF THE BOUNDARIES WHICH ARE SUBJECT TO A FIELD SURVEY.

MICHAEL G. WILLIAMS, N.S.L.S.

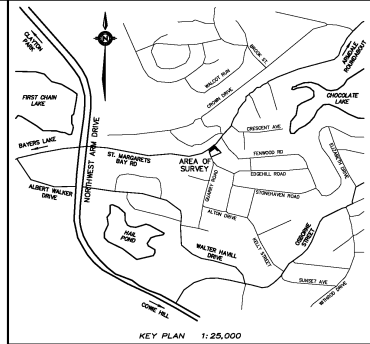

KEY PLAN 1:25,000

LEGEND:

PLACED SURVEY MARKER	⊙	PA
FOUND SURVEY MARKER	⊙	FA
DRILL HOLE	⊙	DA
IRON BAR	⊙	IA
PAINTER-MADE MASONRY MARK	⊙	MA
NOVA SCOTIA HIGH PRECISION NETWORK MONUMENT	⊙	NSHPA
PLACED	⊙	PL
FOUND	⊙	FL
RADIUS : ARC : CHORD	⊙	R : A : C
POINT OF CURVATURE	⊙	PC
CALCULATED : MEASURED : SET	⊙	CG : MG : SG
PLAN OF PREVIOUS SURVEY : BEEN	⊙	OP : DP
LANDS DEALT WITH BY THIS PLAN	⊙	LAW
LAND REGISTRATION OFFICE	⊙	LRO
PROPERTY IDENTIFICATION NUMBER	⊙	PID
SQUARE METRES	⊙	SM
SERVANT, DUNBRACK, MCKENZIE AND MACDONALD LTD.	⊙	SM

NOTES:
 FIELD SURVEYS WERE CARRIED OUT DURING THE PERIOD JULY 14, 2020 TO AUGUST 5, 2020.
 BEARINGS ARE DERIVED FROM GPS OBSERVATION REFERENCED TO THE NOVA SCOTIA ACTIVE CONTROL SYSTEM (N.S.H.P.N. 20509), BASED ON THE NOVA SCOTIA 3' WOODED TRANSVERSE MERCATOR PROJECTION (ZONE 5) AND ARE REFERRED TO CENTRAL MERIDIAN 64° 07' W. THE HORIZONTAL REFERENCE FRAME SHOWN HEREON IS BASED ON THE NORTH AMERICAN DATUM OF 1983 (GCS83, EPOCH 2010.0).
 ALL DISTANCES SHOWN HEREON ARE GROUND, UNLESS OTHERWISE NOTED. A COMBINED SCALE FACTOR OF 0.999992 CAN BE USED TO FACILITATE THE CONVERSION.
 FIELD MEASUREMENTS HAVE NOT BEEN ADJUSTED AND SCALE FACTOR HAS NOT BEEN APPLIED.
 PARCEL A IS CREATED PURSUANT TO SECTION 278 (2)(F) OF THE HALIFAX REGIONAL MUNICIPALITY CHARTER AND IS EXEMPT FROM SUBDIVISION APPROVAL.
 LOT IDENTIFIER 1-A AND PARCEL IDENTIFIERS 1 AND A ORIGINATE WITH THIS PLAN.

SURVEYOR'S CERTIFICATE:
 I, MICHAEL G. WILLIAMS, NOVA SCOTIA LAND SURVEYOR, HEREBY CERTIFY THAT THE SURVEY REPRESENTED BY THIS PLAN WAS CONDUCTED UNDER MY SUPERVISION AND THAT THE SURVEY AND PLAN WERE MADE IN ACCORDANCE WITH THE LAND SURVEYOR ACT, REGULATING AND STANDARDS MADE THEREUNDER.
 DATED THIS 25TH DAY OF AUGUST, 2020.

MICHAEL G. WILLIAMS, N.S.L.S.



SURVEYING WILLIAMS NUTTER LTD.
wnl WWW.WNLGROUP.CA
 (902) 456-3723

Plan of Survey of PARCEL A and Showing LOT 1-A; being a Subdivision and Consolidation of Lands Conveyed to HER MAJESTY THE QUEEN, In Right of the Province of Nova Scotia and JAMES T. JOHNSTON and JOHN H. JOHNSTON

QUARRY ROAD AND ST. MARGARET'S BAY ROAD
 HALIFAX, HALIFAX COUNTY, NOVA SCOTIA



SCALE : 1:200 (METRIC)
 DRAWING NO. 020-074-101
 AUGUST 25, 2020