

HALIFAX REGIONAL MUNICIPALITY

ADMINISTRATIVE ORDER #SC-92

RESPECTING CLOSURE OF A PORTION OF MONARCH DRIVE, BEAVER BANK

BE IT RESOLVED AS AN ADMINISTRATIVE ORDER of Council of the Halifax Regional Municipality pursuant to Section 325 of the Halifax Regional Municipality Charter Act as follows:

1. That portion of Monarch Drive, Beaver Bank, Nova Scotia more particularly shown as Parcel A on the Attachment is hereby closed.

I HEREBY CERTIFY THAT the foregoing Administrative Order was duly adopted by Halifax Regional Council the 3rd day of December 2019.

Mayor Mike Savage

Kevin Arjoon, Municipal Clerk

I, Kevin Arjoon, Municipal Clerk of the Halifax Regional Municipality, hereby certify that the above-noted Administrative Order was passed at a meeting of Halifax Regional Council held on December 3, 2019.

Kevin Arjoon, Municipal Clerk

Notice of Motion:
Approval:

October 29, 2019
December 3, 2019

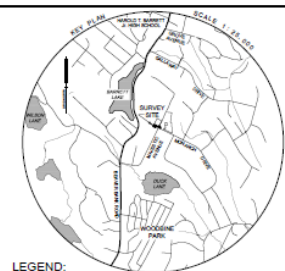
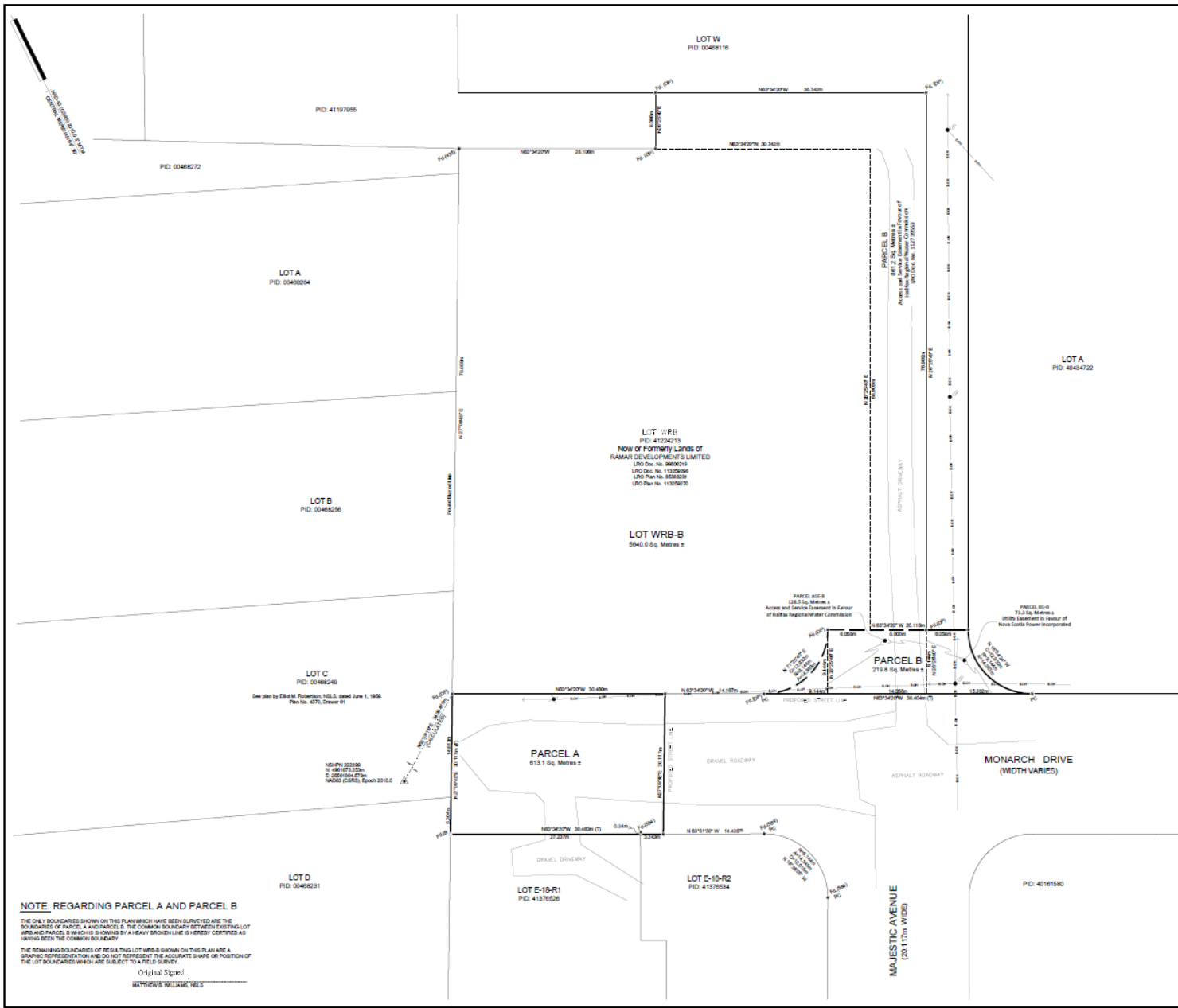

- LEGEND:**
- LANDS DEALT WITH BY THIS PLAN
 - OTHER LANDS
 - CALCULATED TO THE LINE
 - OVERHEAD WIRE
 - EASEMENTS
 - FENCES
 - NOVA SCOTIA HIGH PRECISION NETWORK MONUMENT
 - PLACED SURVEY MARKER
 - FIELD SURVEY MARKER
 - IRON BAR
 - UTILITY POLE
 - SOFT WIRE
 - R.A.C. CHORD
 - POINT OF CURVATURE
 - PC
 - LAND REGISTRATION OFFICE
 - REGISTRY OFFICE
 - LRO
 - PROPERTY IDENTIFICATION NUMBER
 - NOVA SCOTIA LAND SURVEYOR
 - NELS
 - (WB)
 - CLINTON G. SARLAND NELS #108
 - CLINTON G. SARLAND NELS #109
 - DESIGNPOINT ENGINEERING & SURVEYING LIMITED

NOTES:

- (1) LOT WRB AND PARCEL B CONSOLIDATED TO FORM LOT WRB-A.
- (2) LOT DESIGNATORS WRB-A AND PARCEL DESIGNATORS A, A-E, B, S, AND U-E-B ORIGINATE WITH THIS PLAN.
- (3) PARCELS A AND B ARE CREATED PURSUANT TO SECTION 175 (2) OF THE HALIFAX REGIONAL MUNICIPALITY CHARTER AND ARE EXEMPT FROM SUBDIVISION APPROVAL.

SURVEYOR'S CERTIFICATE

I, MATTHEW B. WILLIAMS, NOVA SCOTIA LAND SURVEYOR, HEREBY CERTIFY THAT THE SURVEY REPRESENTED BY THIS PLAN WAS CONDUCTED UNDER MY SUPERVISION AND THAT THE SURVEY AND PLAN WERE MADE IN ACCORDANCE WITH THE LAND SURVEYORS ACT, REGULATIONS AND STANDARDS MADE THEREUNDER.

DATED THIS 25th DAY OF OCTOBER, 2019

Original Signed
 MATTHEW B. WILLIAMS, NELS



Plan of Survey of
PARCELS A and B,
 being a Subdivision of
MONARCH DRIVE and MAJESTIC AVENUE
 (PID 40907545),
 Lands of
HALIFAX REGIONAL MUNICIPALITY

MONARCH DRIVE, MAJESTIC AVENUE
 BEAVER BANK
 COUNTY OF HALIFAX
 PROVINCE OF NOVA SCOTIA

NOTE: REGARDING PARCEL A AND PARCEL B

THE ONLY BOUNDARIES SHOWN ON THIS PLAN WHICH HAVE BEEN SURVEYED ARE THE BOUNDARIES OF PARCELS A AND PARCEL B. THE COMMON BOUNDARY BETWEEN EXISTING LOT WRB AND PARCELS B WHICH IS SHOWN BY A HEAVY BROWN LINE IS HEREBY CERTIFIED AS HAVING BEEN THE COMMON BOUNDARY.

THE REMAINING BOUNDARIES OF RESULTING LOT WRB-A SHOWN ON THIS PLAN ARE A GRAPHIC REPRESENTATION AND DO NOT REPRESENT THE ACCURATE SHAPE OR POSITION OF THE LOT BOUNDARIES WHICH ARE SUBJECT TO A FIELD SURVEY.

Original Signed
 MATTHEW B. WILLIAMS, NELS

ATTACHMENT