

HALIFAX REGIONAL MUNICIPALITY
ADMINISTRATIVE ORDER SC-71
RESPECTING CLOSURE OF A PORTION OF
VICTORIA ROAD

BE IT RESOLVED AS AN ADMINISTRATIVE ORDER of Council of the Halifax Regional Municipality pursuant to Section 325 of the Halifax Regional Municipality Charter as follows:

A portion of Victoria Road, Dartmouth, Nova Scotia more particularly described in Attachment "B" and Attachment "C" is hereby closed.

I HEREBY CERTIFY THAT the foregoing Administrative Order was duly adopted by Halifax Regional Council, the 11th day of September, 2012.

Mayor

Municipal Clerk

I, Cathy Mellett, Municipal Clerk of Halifax Regional Municipality, hereby certify that the above-noted Administrative Order was passed at a meeting of Halifax Regional Council held on September 11, 2012.

Cathy Mellett, Municipal Clerk



ATTACHMENT 'B'

STREET CLOSURE Victoria Road Dartmouth, N.S.

SITE PLAN



This map was produced for the internal use of Halifax Regional Municipality (HRM). HRM takes no responsibility for errors or omissions. Date of map is not indicative of the date of data creation.

Date: July 16, 2012
Prepared by: E. W. Hill

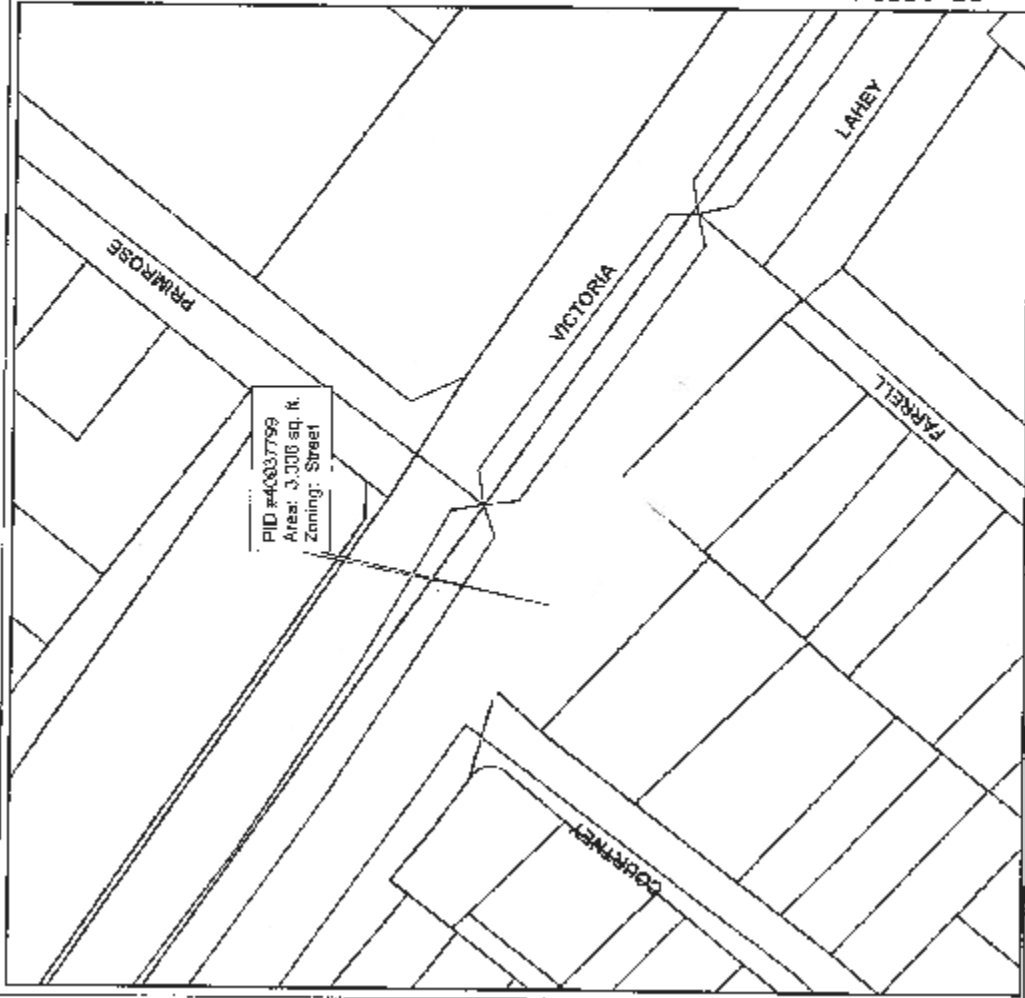

SCHEDULE 2

ATTACHMENT C

Legal Description of
Parcel X
Victoria Road, Dartmouth,
Halifax County, Nova Scotia

ALL that certain lot of land situate, lying and being on the southeastern side of Courtney Road and being **Parcel X** as shown on a plan titled ; Plan of Survey of **Lot 75X** Subdivision and Consolidation of Lot 75, Lands Acquired by Maxwell Elroy Ernst and Parcel X, a Portion of Victoria Road, Lands Acquired by Halifax Regional Municipality, Courtney Road and Victoria Road, Dartmouth, Halifax County, Nova Scotia; certified by Clinton C. Garland, N.S.L.S., dated July 13, 2012, filed in the office of the Director of Transportation and Public Works, Design & Construction Services, Halifax Regional Municipality, as Plan No. 11037601; said **Parcel X** being more particularly described as follows:

BEGINNING at the intersection of the southeastern boundary of Courtney Road and the southwestern boundary of Victoria Road at the northern corner of the parcel under description, said point being North 78 degrees 09 minutes 44 seconds West, 28.623 metres from Nova Scotia Coordinate Monument No. 5362, as shown on above noted plan;

THENCE South 55 degrees 38 minutes 20 seconds East along the southwestern boundary of Victoria Road, 48.974 metres to the northwestern boundary of Lots 69 & 70;

THENCE South 39 degrees 19 minutes 25 seconds West along the northwestern boundary of said Lots 69 & 70, 10.512 metres to the eastern corner of Lot 75;

THENCE North 45 degrees 53 minutes 36 seconds West along the northeastern boundary of said Lot 75, 48.930 metres to the southeastern boundary of Courtney Road;

THENCE North 38 degrees 31 minutes 04 seconds East along southeastern boundary of Courtney Road, 2.196 metres to the point of BEGINNING.

PARCEL X contains an area of 309.91 square metres.

BEARINGS are grid, referred to the Nova Scotia 3 degree Modified Transverse Mercator projection, Zone 5, Central Meridian 64 degrees 30 minutes West Longitude.

Notice of Motion:
Approval:

August 14, 2012
September 11, 2012

Amendment # 1
Notice of Motion:
Approval:

April 25, 2017
May 9, 2017