

HALIFAX REGIONAL MUNICIPALITY

ADMINISTRATIVE ORDER NUMBER SC6

RESPECTING THE CLOSURE OF PARCEL Y-2, TITUS STREET

BE IT RESOLVED AS AN ADMINISTRATIVE ORDER of Council of the Halifax Regional Municipality pursuant to Section 147 of the Halifax Regional Municipality Act as follows:

1. Parcel Y-2, portion of Titus Street more particularly described in Appendix "A" is hereby closed.

I HEREBY CERTIFY THAT the foregoing Administrative Order was duly adopted by Halifax Regional Council on the 14th day of October 1997.

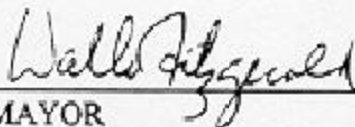
MAYOR

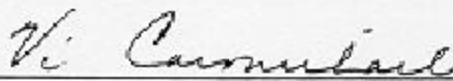
MUNICIPAL CLERK

PARCEL Y-2

ALL that parcel of land on the northern side of Titus Street in Halifax, Halifax County, Nova Scotia shown as **PARCEL Y-2** on Halifax Regional Municipality Engineering Services Plan No. 97016501 titled "Plan of Survey of Parcel X-4 ..., and Parcel Y-2 ...", dated and certified by H. James McIntosh, Nova Scotia Land Surveyor, on August 22, 1997.

PARCEL Y-2 is more particularly described as follows:

BEGINNING at the point of intersection of the existing northern street line of Titus Street with the proposed northern street line of Titus Street, said point being $N 54^{\circ} 46' 03'' W$, 103.766 metres from Nova Scotia Coordinate Monument 5081;

THENCE $S 80^{\circ} 31' 06'' E$ along the existing northern street line of Titus Street, 20.965 metres to the southwest corner of Lot 7;

THENCE $S 55^{\circ} 53' 24'' W$ along the prolongation of the boundary between Lot 1 and Lot 7, 5.898 metres to the proposed northern street line of Titus Street;

THENCE $N 66^{\circ} 49' 33'' W$ along the proposed northern street line of Titus Street, 17.181 metres to the point of beginning.

CONTAINING an area of 42.6 square metres.

BEARINGS are based on Zone 5, Central Meridian $64^{\circ} 30'$ West, of the Nova Scotia 3rd Modified Transverse Mercator Projection of ATS77 Geodetic Datum.

PARCEL Y-2 being a portion of Titus Street to be closed to public use by administrative order and conveyed to the owner of Lot 1.

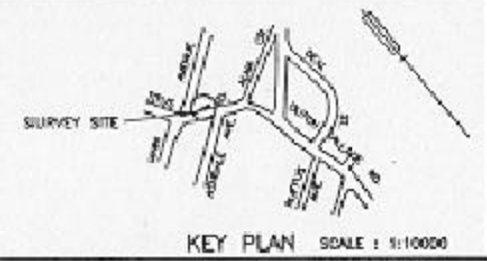
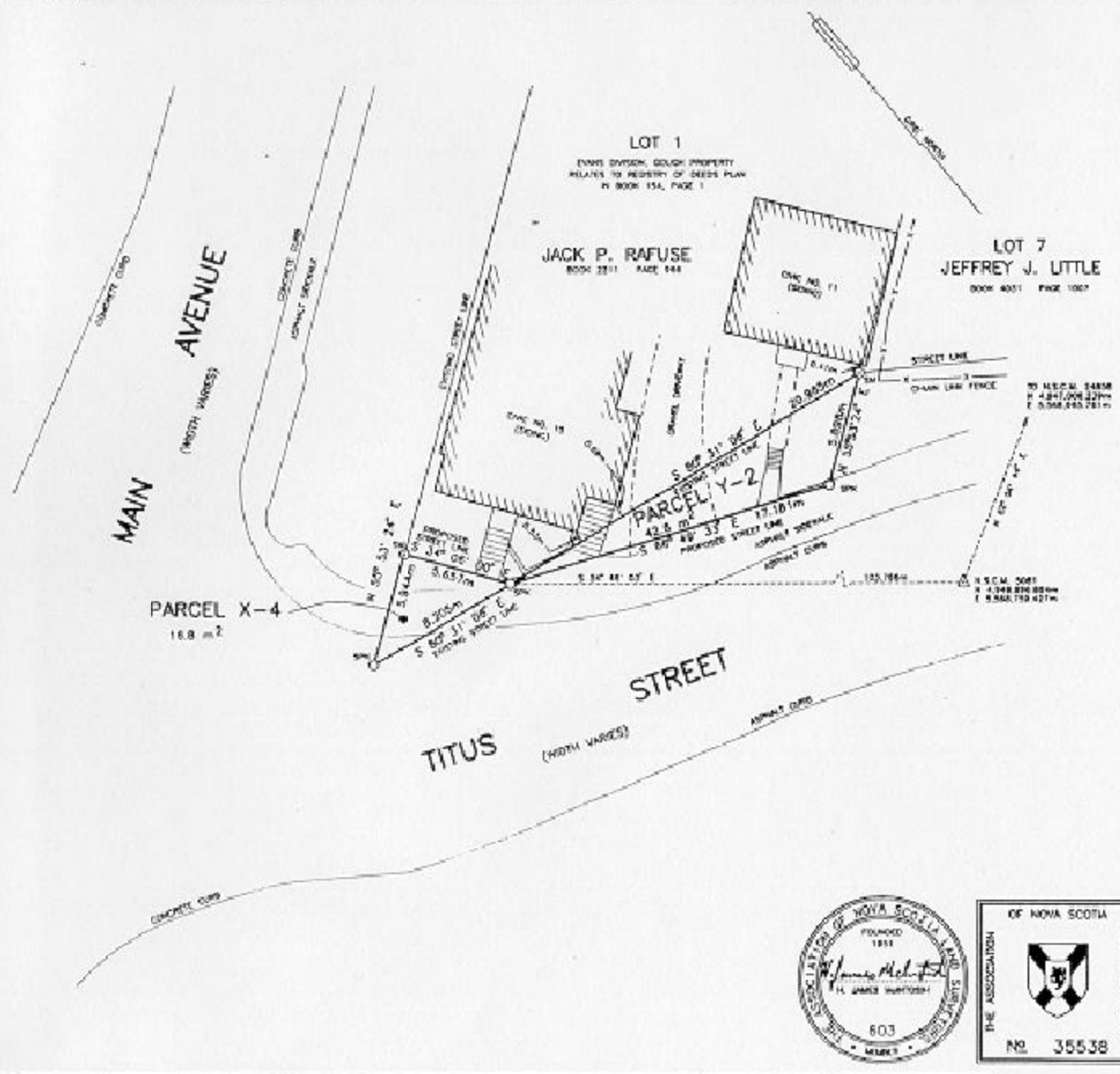

LEGEND

△ N.S.C.M.	SURVEYED BOUNDARY
○ S.M.	NOVA SCOTIA COORDINATE MONUMENT
⊙ S.P.M.	SURVEY MARKER
⊙ S.2	SPINE
m.2	SQUARE METRES
HRM	HALFAX REGIONAL MUNICIPALITY

BEARINGS ARE DERIVED FROM COORDINATE MONUMENTS NO. 5081 AND 24858 (1979 VALUES) OF THE NOVA SCOTIA COORDINATE SURVEY SYSTEM AND ARE REFERRED TO CENTRAL MERIDIAN 84° 30' WEST.

BEARINGS AND DISTANCES HAVE NOT BEEN ADJUSTED AND SCALE FACTOR HAS NOT BEEN APPLIED.

FIELD SURVEYS WERE CARRIED OUT DURING THE PERIOD FEBRUARY 7 TO AUGUST 22, 1997

Surveyor's Certificate

I, H. JAMES McINTOSH, Nova Scotia Land Surveyor, hereby certify that the survey represented by this plan was conducted under my supervision and that the survey and plan were made in accordance with the Nova Scotia Land Surveyors Act and the regulations made thereunder.

Dated this 22nd day of AUGUST, 1997.

H. James McIntosh P.S.L.S.

HALFAX REGIONAL MUNICIPALITY
REGIONAL OPERATIONS
ENGINEERING SERVICES - SURVEYING

PLAN OF SURVEY OF
PARCEL X-4
 PORTION OF LOT 1 CONVEYED TO
JACK P. RAFUSE
 REQUIRED FOR STREET PURPOSES, AND
PARCEL Y-2
 PORTION OF TITUS STREET
 TO BE CLOSED

DATE	E.C.M.	NO.	DATE
		SUR900317	AUG. 22, 1997
BY		SUR900403	NO. 1 : 200
APP.		NO. 35538	NO. 87016501

