

Street Right of Way

Schedule 24: Permitted Rear Additions to Schmidville Heritage Buildings

Section 70C(6)(ix) - Additions

- The depth of an entire building shall not exceed 60 feet from its front wall to its rear wall.
- The maximum width of an addition shall not exceed two-thirds of the width of the building.

HALIFAX
Regional Centre
Land Use By-Law

HRM does not guarantee the accuracy
of any base map representation on this plan.

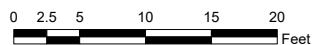

Last Updated 5/13/2021