

# Maritime Centre 2.0

## Reimagining the Streetscape of Halifax's Business Core



ARCHITECTURE | 49

# Maritime Centre 2.0

## Design Features

- A 36ft high, completely redesigned pavilion at ground level
- Reintroducing an overlooked space in the streetscape of Barrington
- Attempt to address and mitigate the wind affect surrounding the building
- Unique coloured glass to complement the stained glass of our neighbour St. Matthew's United Church
- Thoughtfully designed entrances increase access and invite people into space

# Maritime Centre 2.0

## Design Features

- Indoor and outdoor seating areas
- Small scale streetscape design to be in keeping with historic scale of retail activity along Barrington Street
- Bring more natural light inside the building
- Colour Palette inside to reflect shimmering water and sky





- SITE BOUNDARY
- - - ADJACENT PRPTY BOUNDARY
- EXISTING TREES (APPROX.)

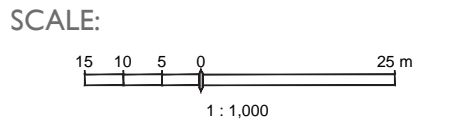

NOTES:  
 Property lines approximate only.  
 Site subject to survey

SOURCES:  
 Property lines and topographic features from provincial mapping



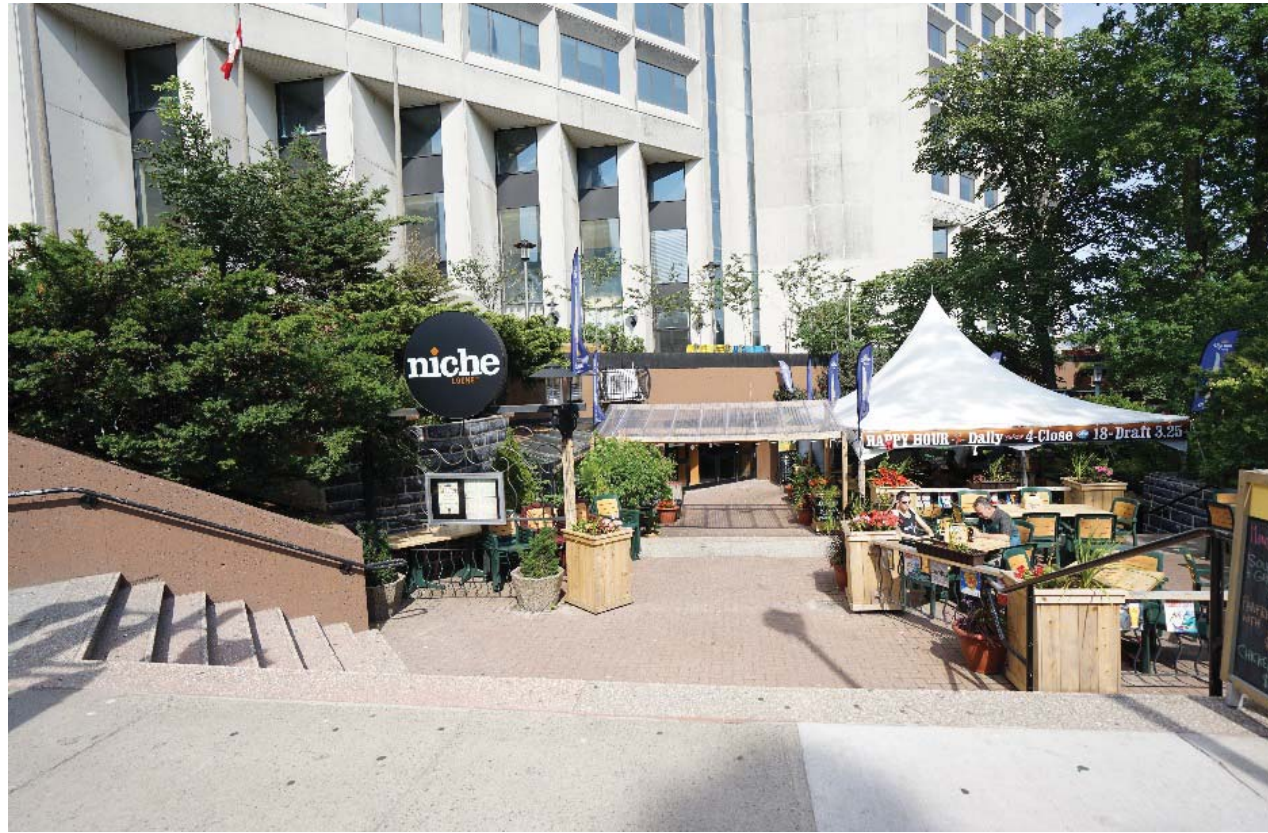

## Maritime Centre Redevelopment

159-00286-00  
2018-03-08

THE BUILDING TODAY



ARCHITECTURE



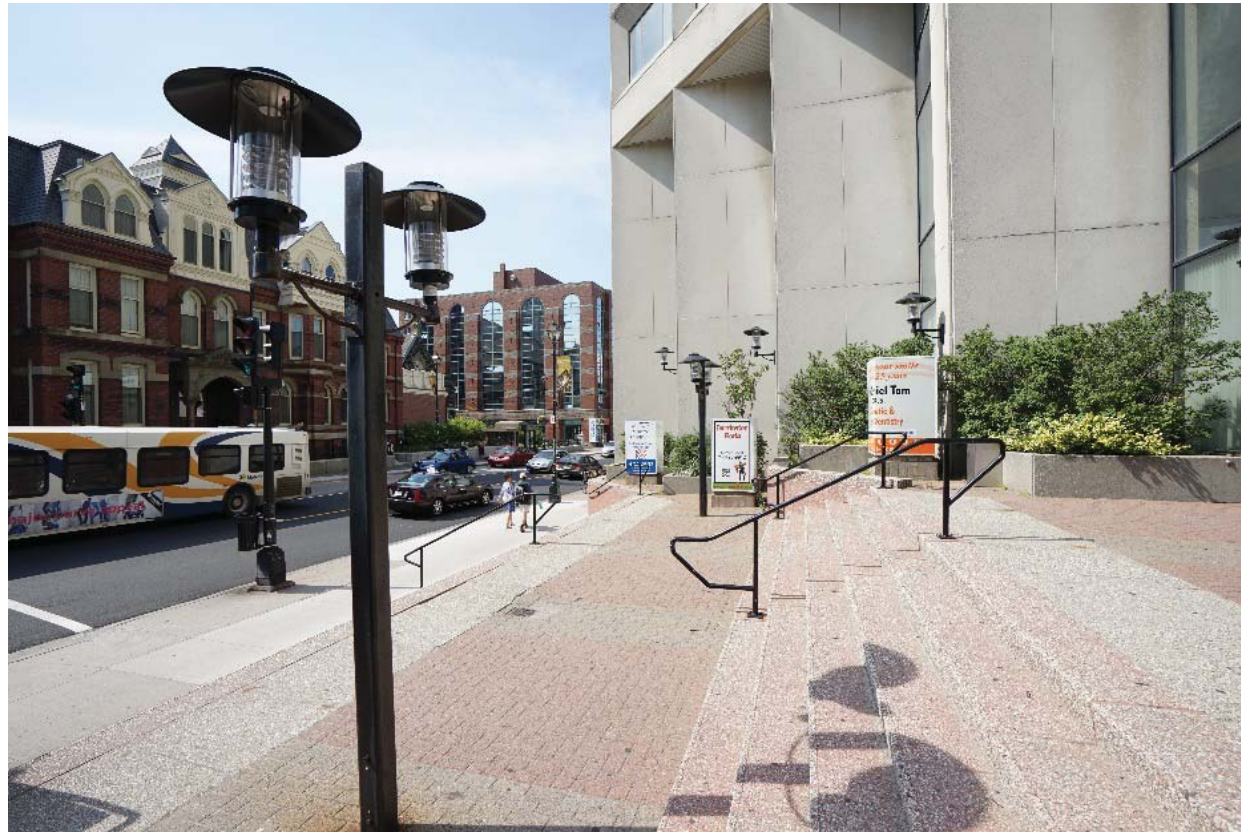







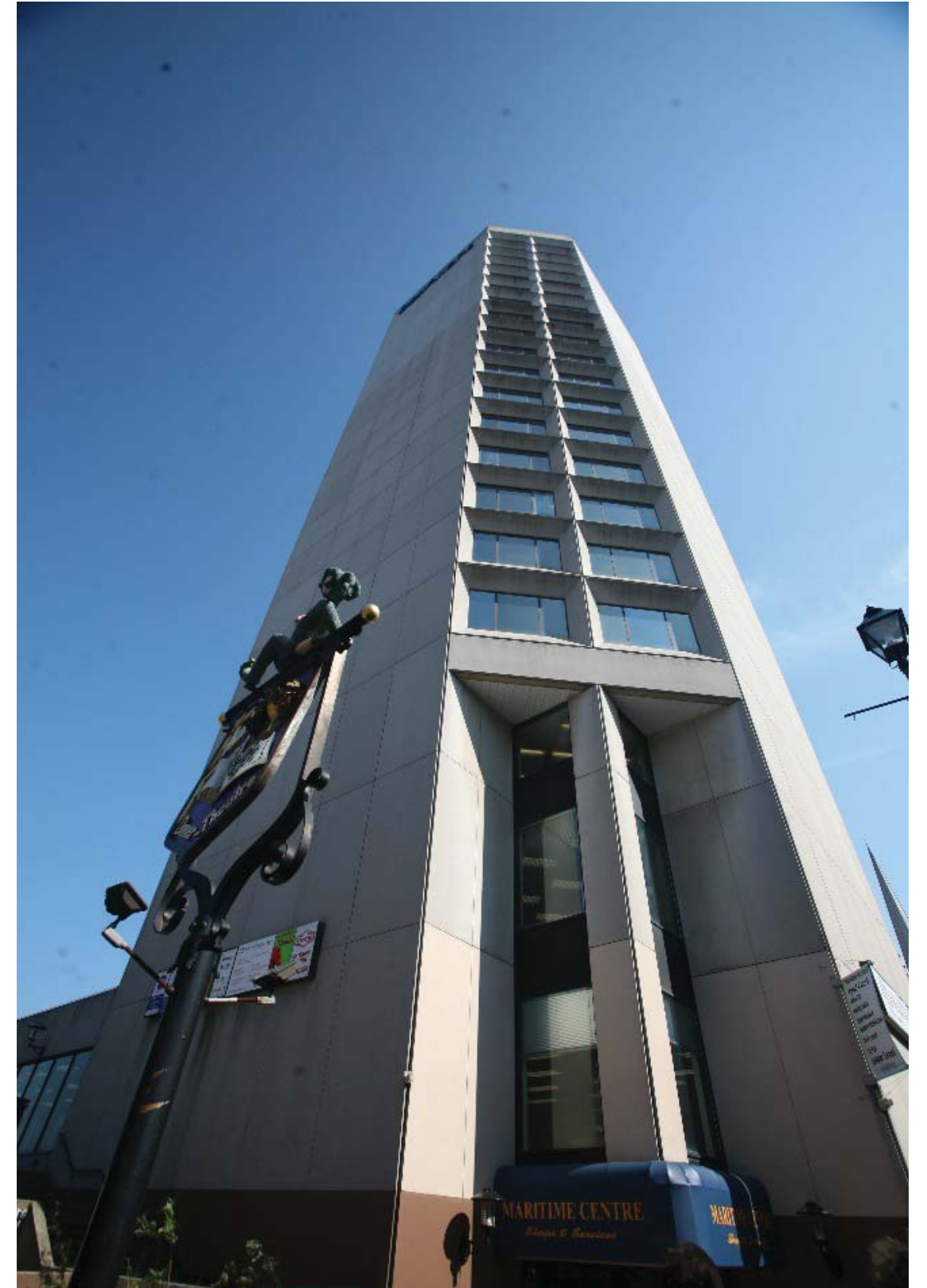

## Maritime Centre Redevelopment

159-00286-00  
2018-03-08

THE BUILDING TODAY



ARCHITECTURE





## Maritime Centre Redevelopment

159-00286-00  
2018-03-08

THE BUILDING TODAY







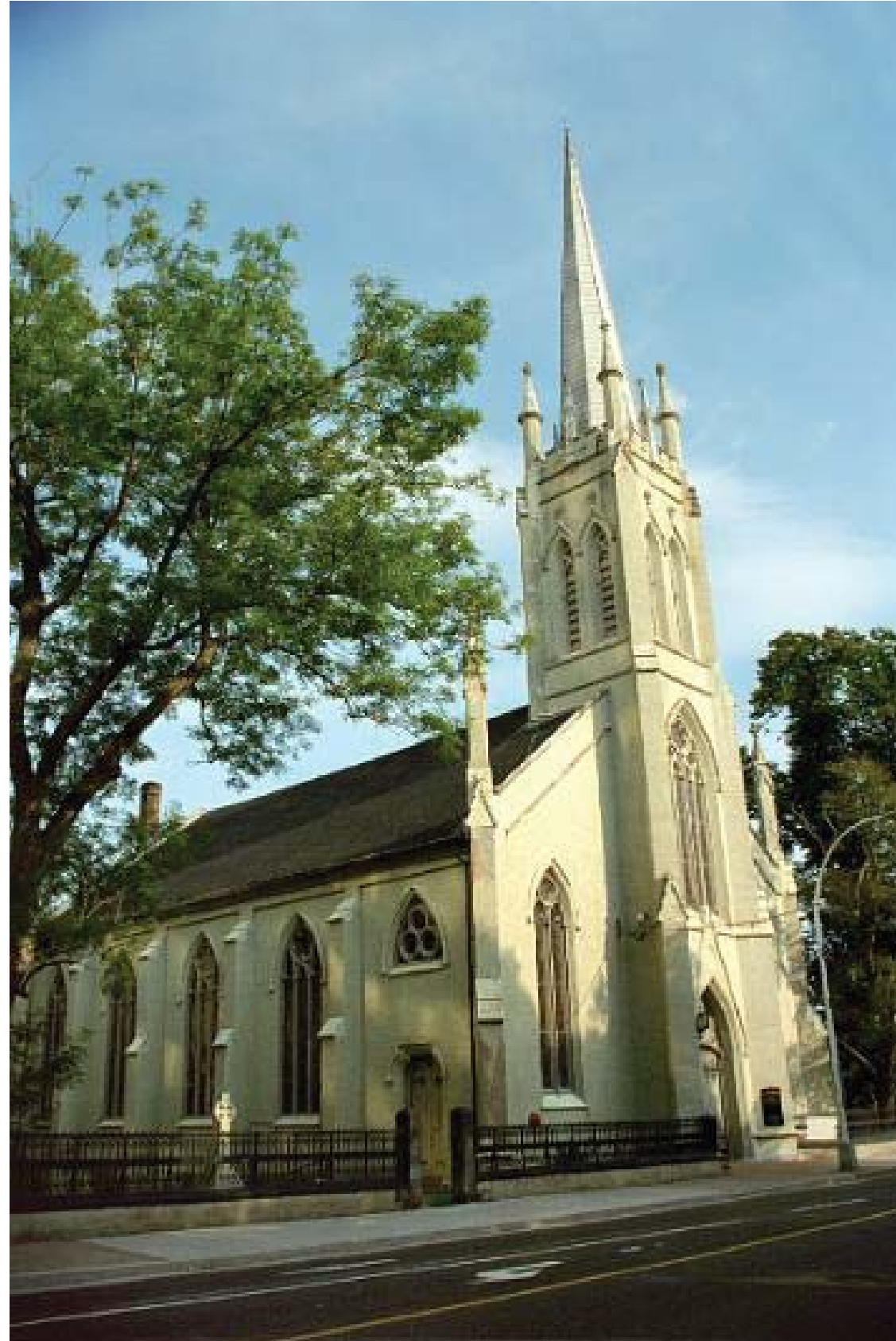



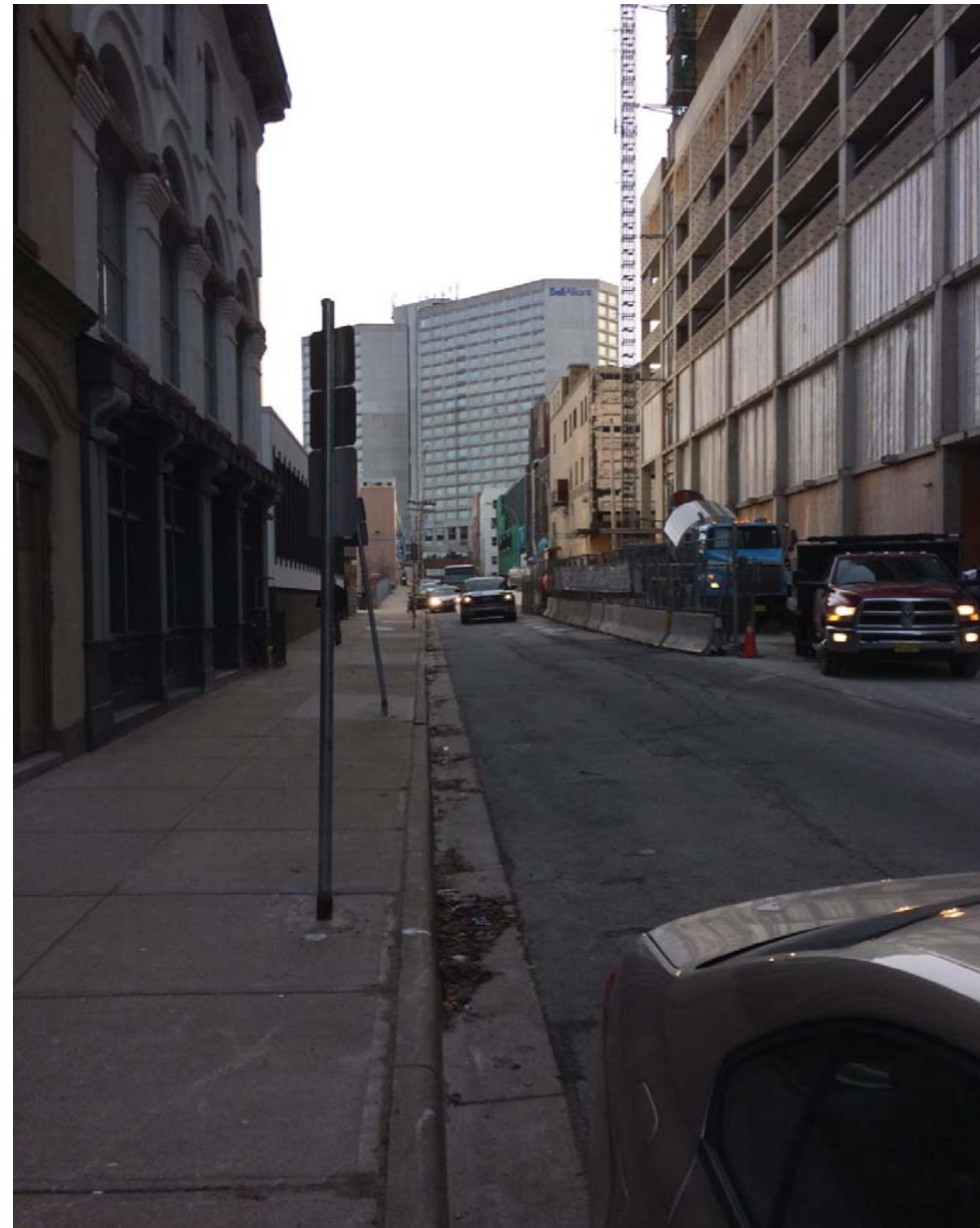
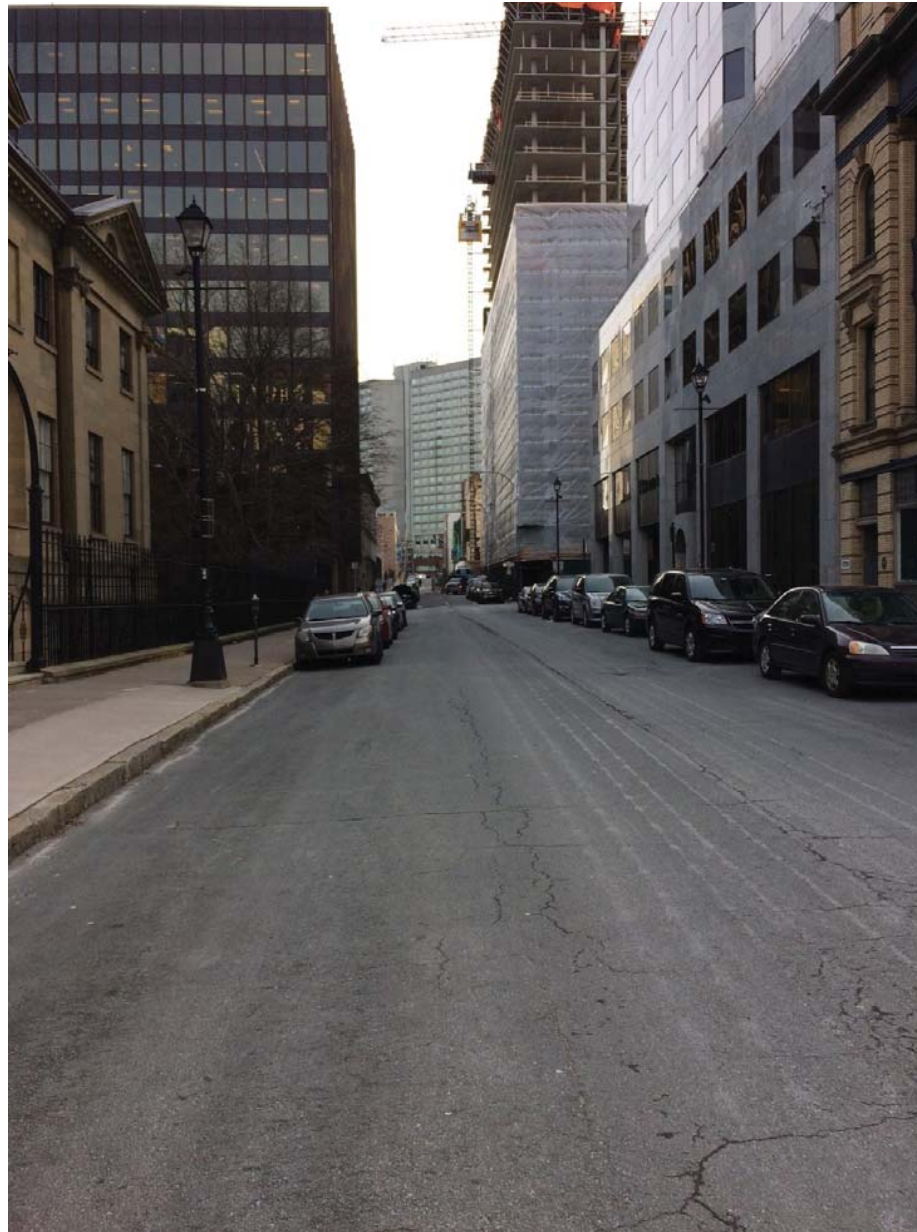



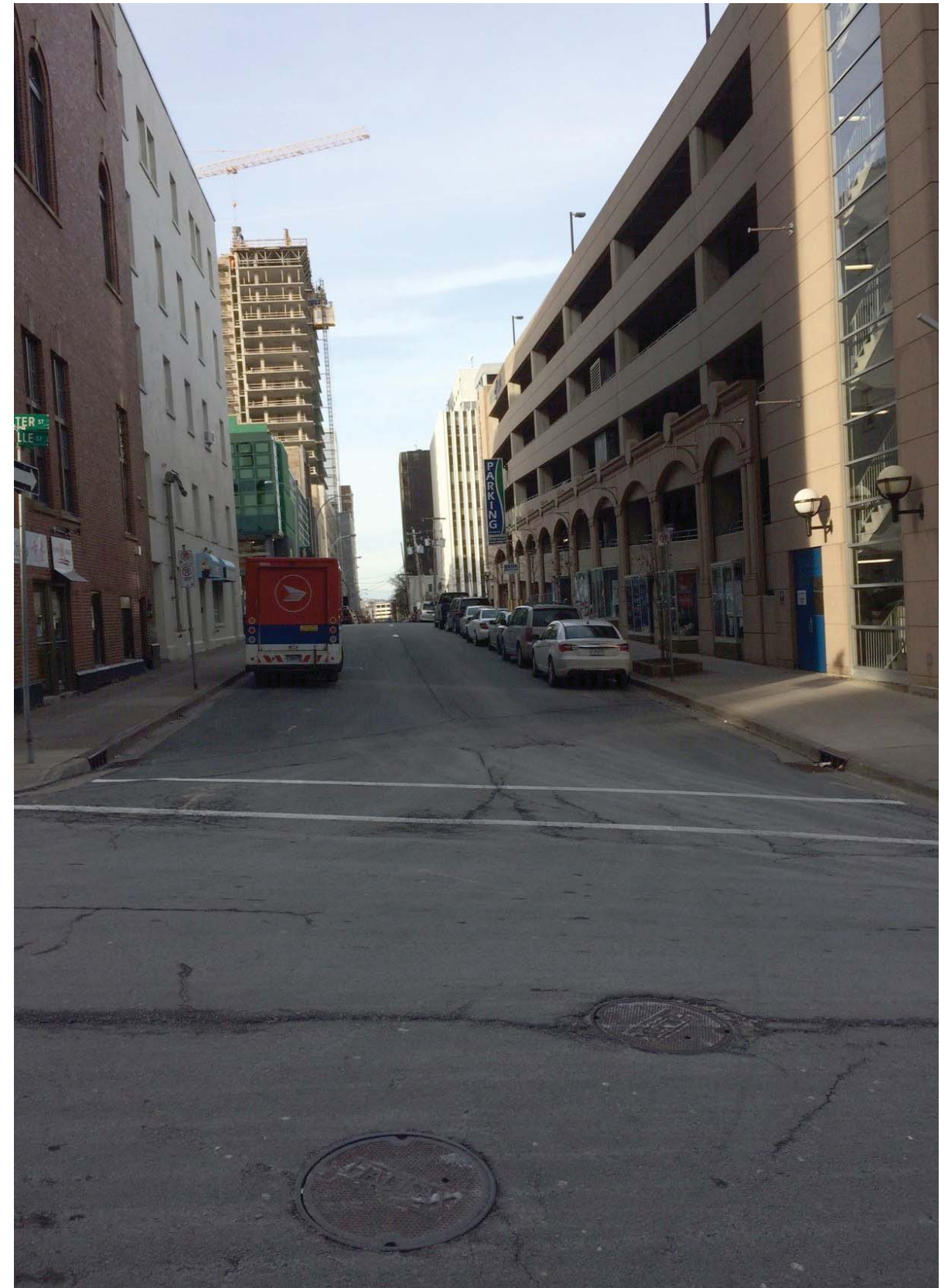
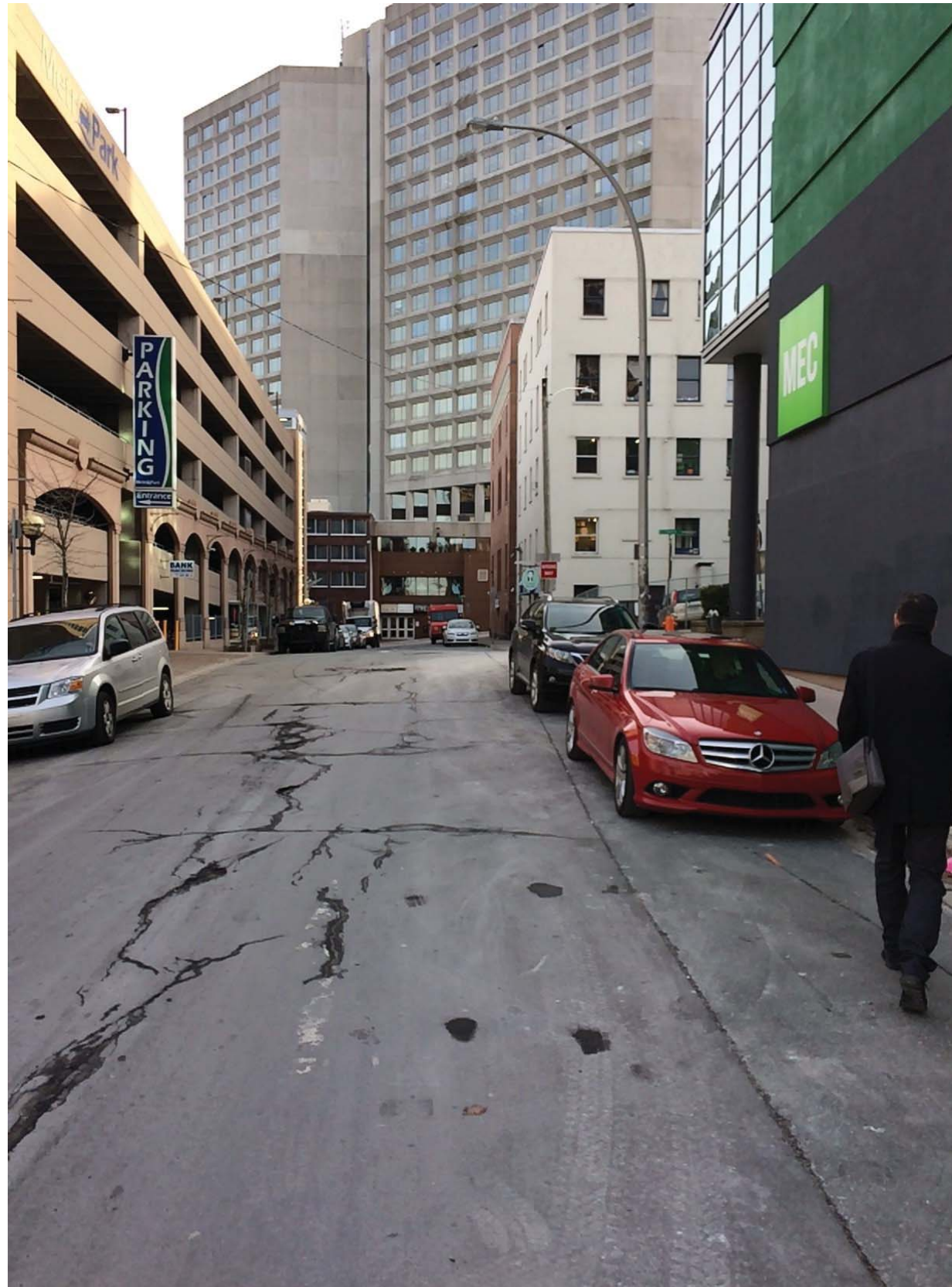





## Maritime Centre Redevelopment

159-00286-00  
2018-03-08

BARRINGTON ST VIEW FROM SPRING GARDEN RD  
REDEVELOPED BUILDING



ARCHITECTURE





ARCHITECTURE | 49

## Maritime Centre Redevelopment

159-00286-00  
2018-03-08

SPRING GARDEN RD VIEW  
REDEVELOPED BUILDING



ARCHITECTURE | 49





## Maritime Centre Redevelopment

159-00286-00  
2018-03-08

SPRING GARDEN RD AERIAL VIEW  
REDEVELOPED BUILDING



ARCHITECTURE





**Maritime Centre Redevelopment**

159-00286-00  
2018-03-08

BARRINGTON ST VIEW FROM SAINT MATTHEW'S  
REDEVELOPED BUILDING



ARCHITECTURE





ARCHITECTURE | 49

## Maritime Centre Redevelopment

159-00286-00  
2018-03-08

INTERSECTION OF BARRINGTON ST AND SALTER ST  
REDEVELOPED BUILDING



ARCHITECTURE | 49





## Maritime Centre Redevelopment

159-00286-00  
2018-03-08

SALTER ST VIEW - TOWARDS BARRINGTON  
REDEVELOPED BUILDING





## Maritime Centre Redevelopment

159-00286-00  
2018-03-08

SALTER ST VIEW - TOWARDS BARRINGTON  
EXISTING BUILDING





**Maritime Centre Redevelopment**

159-00286-00  
2018-03-08

SALTER ST VIEW - TOWARDS BARRINGTON  
REDEVELOPED BUILDING



ARCHITECTURE



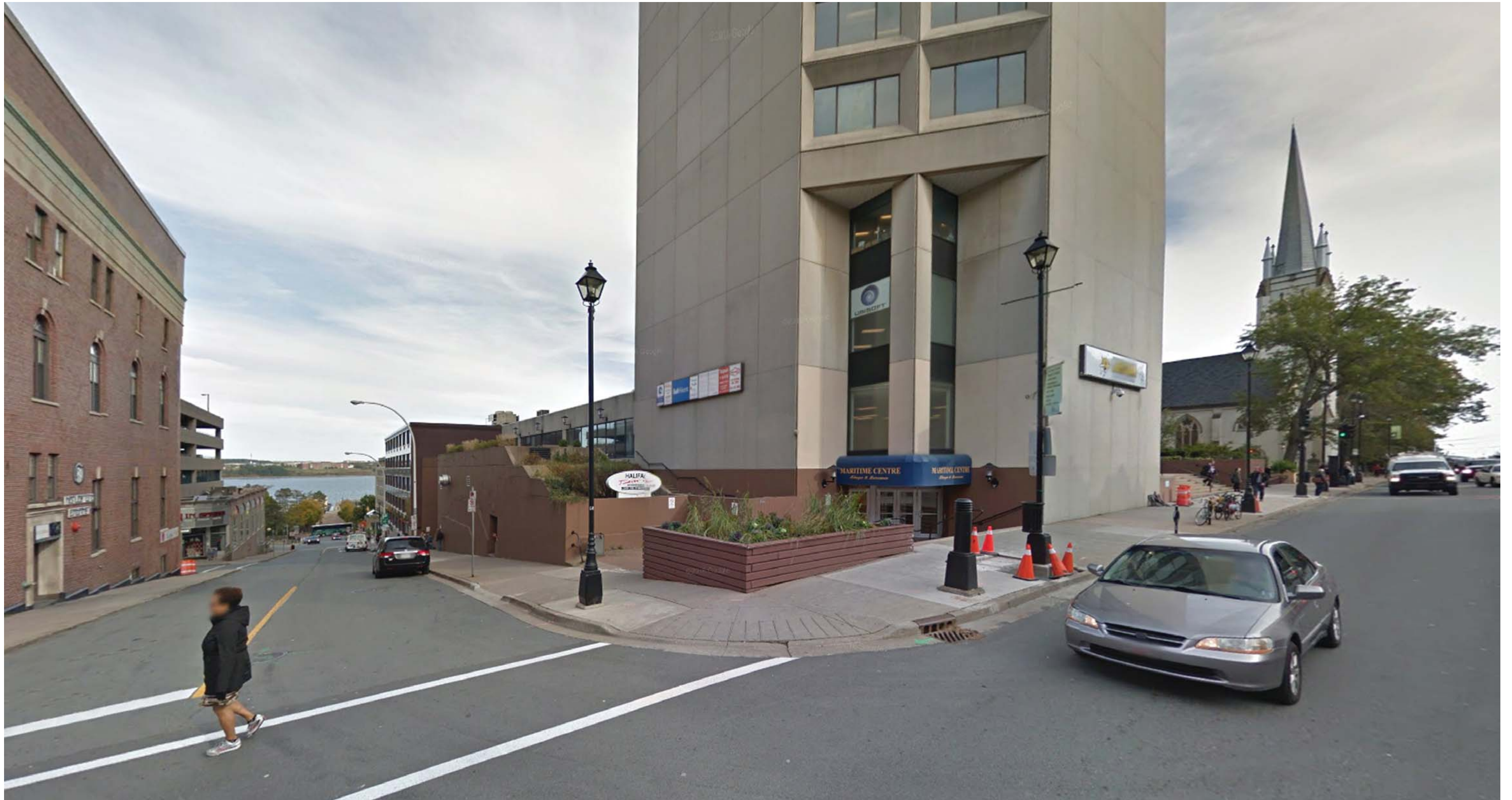

## Maritime Centre Redevelopment

159-00286-00  
2018-03-08

INTERSECTION OF BARRINGTON ST AND SALTER ST  
EXISTING BUILDING



ARCHITECTURE





ARCHITECTURE | 49

## Maritime Centre Redevelopment

159-00286-00  
2018-03-08

INTERSECTION OF BARRINGTON ST AND SALTER ST  
REDEVELOPED BUILDING



ARCHITECTURE | 49





**Maritime Centre Redevelopment**

159-00286-00  
2018-03-08

BARRINGTON ST VIEW FROM SPRING GARDEN RD  
EXISTING BUILDING



ARCHITECTURE





## Maritime Centre Redevelopment

159-00286-00  
2018-03-08

BARRINGTON ST VIEW FROM SPRING GARDEN RD  
REDEVELOPED BUILDING



ARCHITECTURE





## Maritime Centre Redevelopment

159-00286-00  
2018-03-08

SPRING GARDEN RD VIEW  
REDEVELOPED BUILDING



ARCHITECTURE





ARCHITECTURE | 49

## Maritime Centre Redevelopment

159-00286-00  
2018-03-08

SPRING GARDEN RD VIEW  
REDEVELOPED BUILDING



ARCHITECTURE | 49



# Maritime Centre 2.0

- Improves the overall quality of one of the Downtown's most prominent buildings
- Returns year-round “people spaces” to the Barrington Street street wall
- Provides protected, accessible entrances at grade
- Reduces pedestrian discomfort due to winds, thus supporting the culture of walking within the downtown
- Improves amenities to attract and retain tenants in a major downtown building

ARCHITECTURE | 49