

**Ground Mount PV System Summary**

DC Size (MW)	6.149
AC Size (MW)	4.3
DC / AC Ratio	1.43
Number of Modules	11,800
Module Nominal Power Watt Pmax (W)	550
Racking Type / Tilt Angle	Fixed / 30°
Racking Azimuth	0°
Row Pitch (m)	11
Fenced Area Footprint (acres)	21.3
Project GPS Coordinates	44.7694, -63.1699

NOTE: THE PROPOSAL OF PRELIMINARY STAGE IS SUBJECT TO CHANGE AFTER COMMUNITY ENGAGEMENT AND ENGINEERING STUDIES.

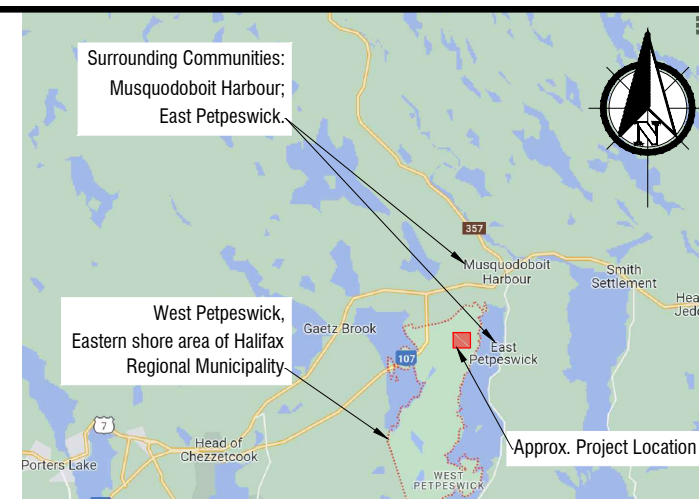

**1 SITE MAP**  
SCALE: N.T.S.



Unit 803, 505 Consumers Rd.,  
North York, ON, Canada M2J 4V8  
T: 416-494-9559  
F: 416-494-1746

Cboe CA: SUNN  
[www.solarbankcorp.com](http://www.solarbankcorp.com)

ISSUE STAGE:  
**PRELIMINARY**

THIS DRAWING IS AN INSTRUMENT OF SERVICE, IS PROVIDED BY AND IS THE PROPERTY OF SOLARBANK CORP. THIS DRAWING CANNOT BE MODIFIED AND/OR REPRODUCED WITHOUT THE CONSENT OF THIS OFFICE.

ENGINEER'S SEAL

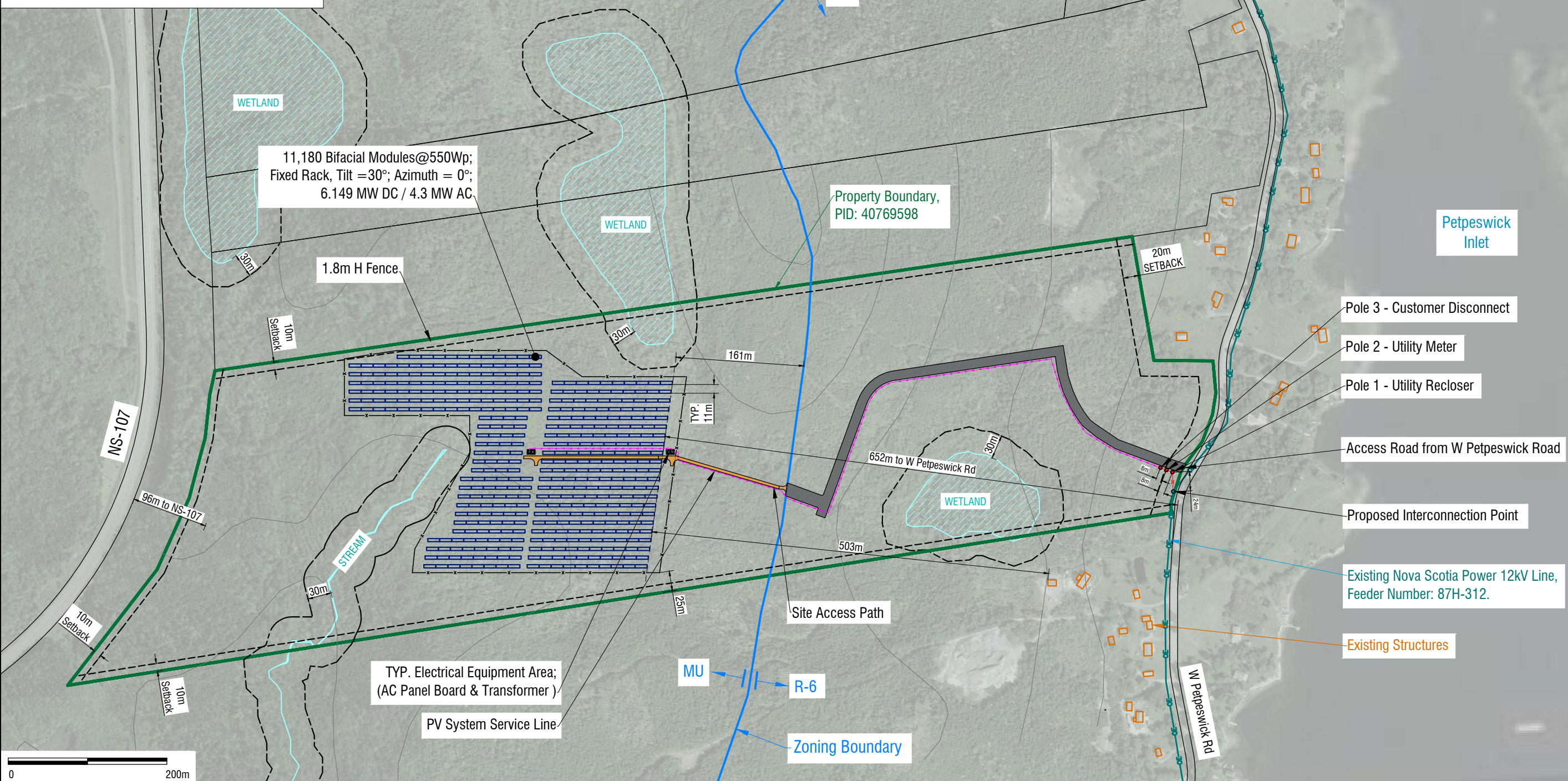

11,180 Bifacial Modules@550Wp;  
Fixed Rack, Tilt = 30°; Azimuth = 0°;  
6.149 MW DC / 4.3 MW AC

Property Boundary,  
PID: 40769598

Petpeswick Inlet

Pole 3 - Customer Disconnect

Pole 2 - Utility Meter

Pole 1 - Utility Recloser

Access Road from W Petpeswick Road

Proposed Interconnection Point

Existing Nova Scotia Power 12kV Line,  
Feeder Number: 87H-312.

Existing Structures

TYP. Electrical Equipment Area;  
(AC Panel Board & Transformer)

PV System Service Line

Site Access Path

Zoning Boundary

REV#	DESCRIPTION	DATE	D.B.	C.B.
00	ISSUED FOR CSP	2024/07/29	S.W.	J.M.

DRAWING NAME:  
**SITE PLAN**

DRAWN BY:  
S.W.

CHECKED BY:  
J.M.

SCALE:  
-

DATE:  
2024/07/29

PROJECT NAME:  
NS - Petpeswick Solar Farm  
West Petpeswick Rd, Musquodoboit Harbour,  
Halifax, NS, B0J 2L0

PROJECT NO:  
-

DRAWING NO:  
C-101

REV. NO:  
00

**2 SITE PLAN**  
SCALE: 1.5" = 200m @ 11" x 17" B-size