



- T.O. ROOF
72'-8"
- SIXTH FLOOR
52'-6"
- FIFTH FLOOR
42'-0"
- FOURTH FLOOR
31'-6"
- THIRD FLOOR
21'-0"
- SECOND FLOOR
10'-6"
- FIRST FLOOR
0"
- BASEMENT 1 FLOOR
-10'-0"
- BASEMENT 2 FLOOR
-20'-0"

1 WEST ELEVATION
SCALE: 3/32" = 1'-0"



- T.O. ROOF
72'-8"
- SIXTH FLOOR
52'-6"
- FIFTH FLOOR
42'-0"
- FOURTH FLOOR
31'-6"
- THIRD FLOOR
21'-0"
- SECOND FLOOR
10'-6"
- FIRST FLOOR
0"
- BASEMENT 1 FLOOR
-10'-0"
- BASEMENT 2 FLOOR
-20'-0"

2 SOUTH ELEVATION
SCALE: 3/32" = 1'-0"

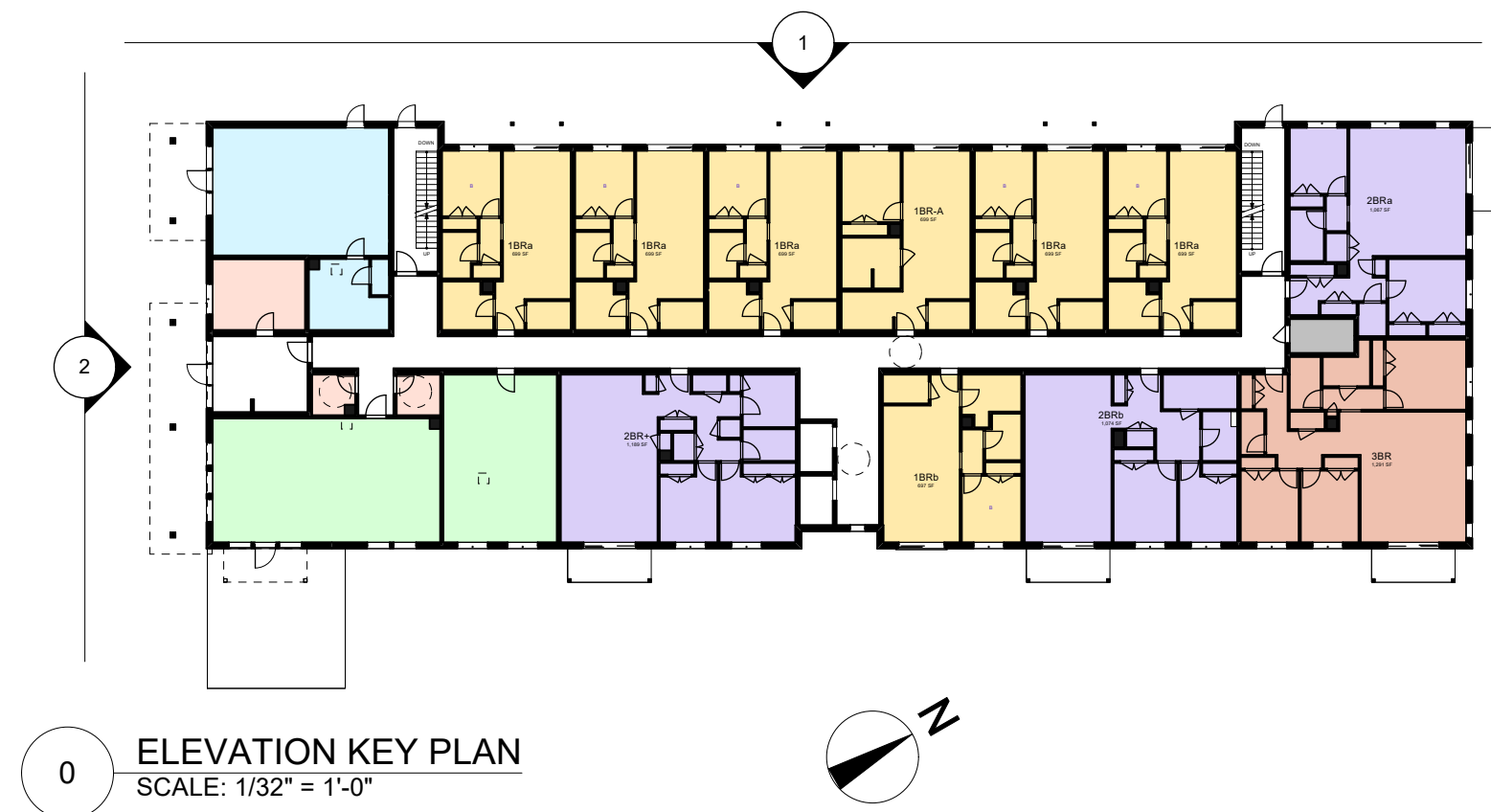

0 ELEVATION KEY PLAN
SCALE: 1/32" = 1'-0"



AFFORDABLE HOUSING
ASSOCIATION OF NOVA SCOTIA

ISSUE NO.	DESCRIPTION	DATE

Architect:	
------------	--

Client:	Affordable Housing Association of Nova Scotia
---------	---

Project:	AHANS Sackville Drive Apartments PID 40423899
----------	---

Issue:	DRAFT DESIGN DOCUMENTS Issued for Development Agreement
--------	---

Date:	2025-05-08
-------	------------

Building Elevations

Drawn By:	ZM,JP	Checked By:	NL
-----------	-------	-------------	----

A201

© Passive Design Solutions

Designs and drawings are the exclusive copyright of PDS. The drawings cannot be reproduced, modified, reused, published, presented or shared in any part or whole without written consent from PDS. Purchase of a plan set from PDS, provides a non-exclusive right to build a single building. Building more than one building from this plan set is an infringement of the Copyright Act.



AFFORDABLE HOUSING
ASSOCIATION OF NOVA SCOTIA



1 **EAST ELEVATION**
SCALE: 3/32" = 1'-0"



2 **NORTH ELEVATION**
SCALE: 3/32" = 1'-0"



0 **ELEVATION KEY PLAN**
SCALE: 1/32" = 1'-0"

ISSUE NO.	DESCRIPTION	DATE
-----------	-------------	------

Architect:	
------------	--

Client:	Affordable Housing Association of Nova Scotia
---------	---

Project:	AHANS Sackville Drive Apartments PID 40423899
----------	---

Issue:	DRAFT DESIGN DOCUMENTS Issued for Development Agreement
--------	---

Date:	2025-05-08
-------	-------------------

Building Elevations	
Drawn By:	ZM,JP
Checked By:	NL

A202	
-------------	--

© Passive Design Solutions

Designs and drawings are the exclusive copyright of PDS. The drawings cannot be reproduced, modified, reused, published, presented or shared in any part or whole without written consent from PDS. Purchase of a plan set from PDS, provides a non-exclusive right to build a single building. Building more than one building from this plan set is an infringement of the Copyright Act.



AFFORDABLE HOUSING
ASSOCIATION OF NOVA SCOTIA

ISSUE NO.	DESCRIPTION	DATE
-----------	-------------	------

Architect:	
------------	--

Client: Affordable Housing
Association of Nova
Scotia

Project:
**AHANS Sackville Drive
Apartments**
PID 40423899

Issue: **DRAFT DESIGN
DOCUMENTS**
Issued for Development Agreement

Date: **2025-05-08**

Building Sections	
Drawn By: ZM,JP	Checked By: NL

A301

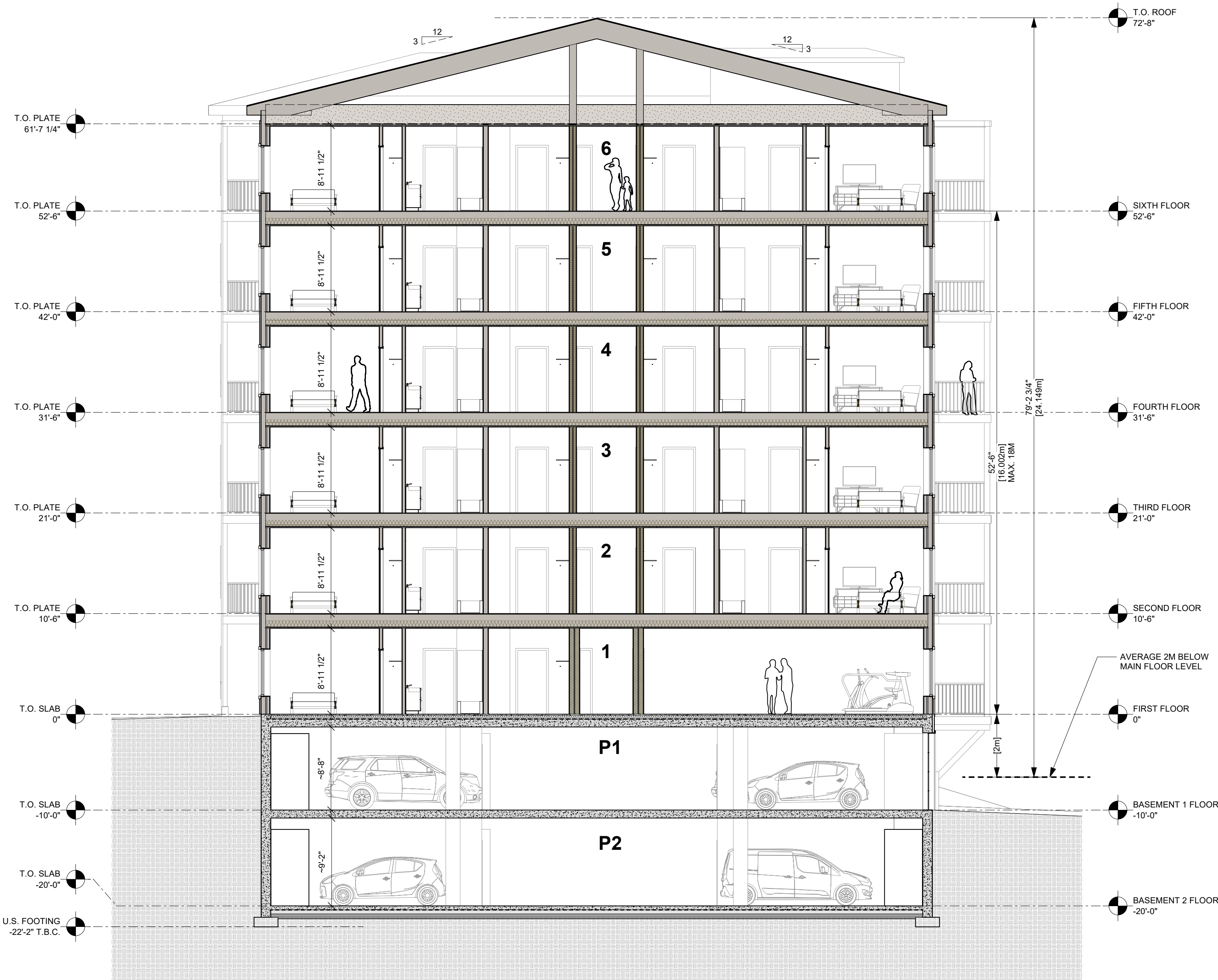

1 TRANSVERSE SECTION
SCALE: 1/8" = 1'-0"



0 SECTION KEY PLAN
SCALE: 1/32" = 1'-0"