

23-28 NOVAWOOD/ DA APPLICATION

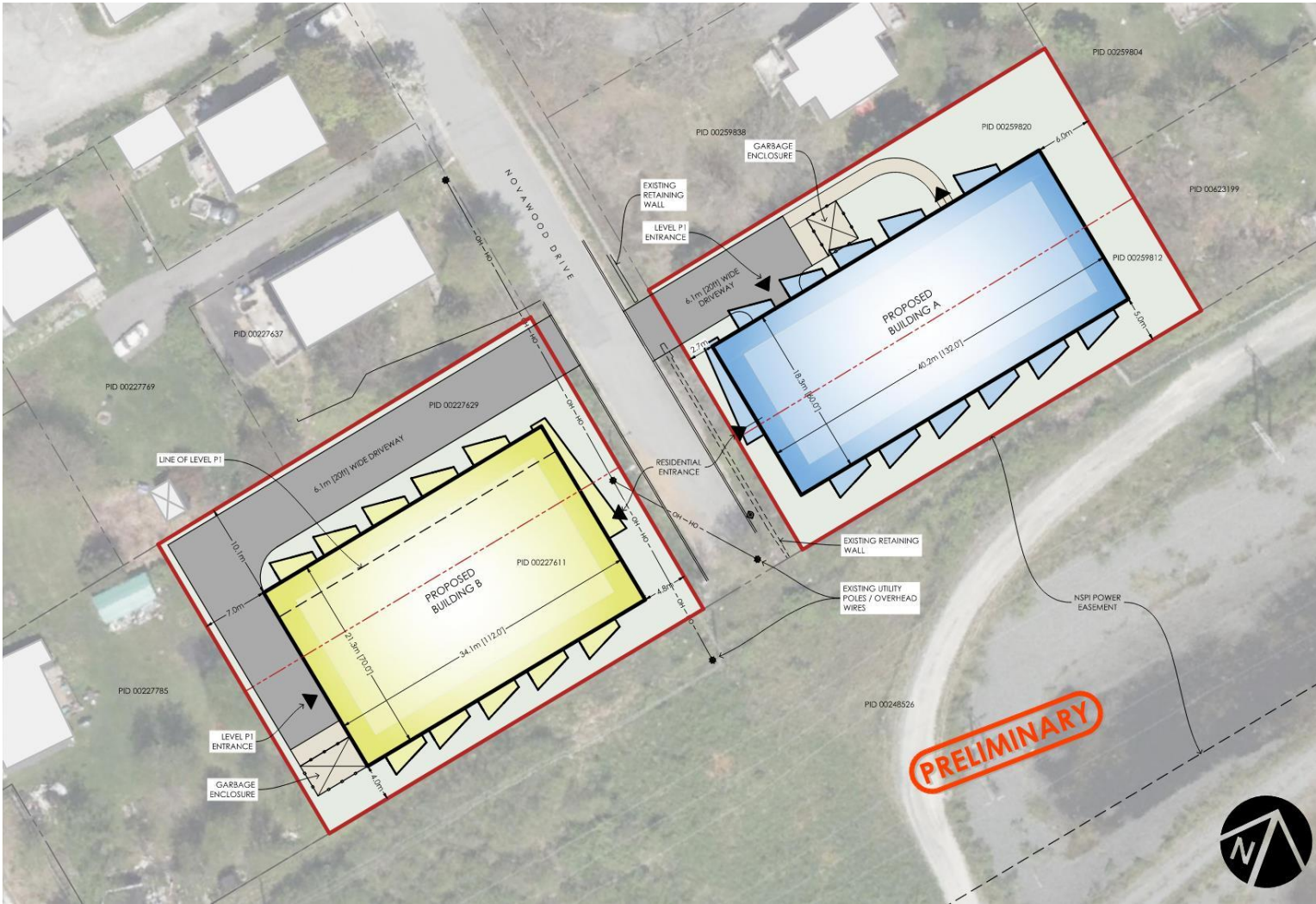

BUILDING A - UNIT COUNT				FLOOR GFA/SF-ABOVE GRADE	
	1 BR	2 BR	LOCATION	BUILDING A	
LVL 1	7	4	LVL 1	7,920	
LVL 2	7	4	LVL 2	7,920	
LVL 3	7	4	LVL 3	7,920	
LVL 4	7	4	LVL 4	7,920	
LVL 5	7	4	LVL 5	7,920	
TOTAL	35	20	TOTAL	39,600	
	% 64	36	85% RENTABLE AREA	33,660	
TOTAL UNIT COUNT			55		

BUILDING B - UNIT COUNT				FLOOR GFA/SF-ABOVE GRADE	
	1 BR	2 BR	LOCATION	BUILDING B	
LVL 1	6	4	LVL 1	6,760	
LVL 2	6	4	LVL 2	6,760	
LVL 3	6	4	LVL 3	6,760	
LVL 4	6	4	LVL 4	6,760	
LVL 5	6	4	LVL 5	6,760	
TOTAL	30	20	TOTAL	33,800	
	% 67	33	85% RENTABLE AREA	28,730	
TOTAL UNIT COUNT			50		

PRELIMINARY PARKING COUNT		
LOCATION	BUILDING A	BUILDING B
SURFACE	3	9
P1	20	17
TOTAL	23	26

LEGEND

- PROPERTY BOUNDARY
- ▲ RESIDENTIAL ENTRANCE
- ▲ VEHICULAR ENTRANCE

Plan View scale 1"=50'



zap.ca | architecture + planning

C:\Users\Mania\Zwickler\Tereski\Architecture & Planning\Projects - 2022\Projects\22-031 NovaWood_CAST_Inv\52_Arch SD\1 Working\22-031 NOVAWOOD_DR_100