

# NEW CENTURY SIGNS

SCHEMATIC DESIGN  
DEVELOPMENT AGREEMENT APPLICATION

749 HERRING COVE RD  
HALIFAX, NS  
PID 40288136



# NEW CENTURY SIGNS

749  
HERRING COVE RD  
HALIFAX, NS

**NUVO**  
architecture & interiors ltd.

OFFICE LOCATION  
5330 DUFFUS STREET  
(ALBERT STREET ENTRANCE)  
902 209 0528

MAILING ADDRESS  
6235 CHEBUCTO ROAD  
HALIFAX, NS,  
B3L 1K7  
902 209 0528

B	DA APPLICATION	FEB 21, 2023
A	DA APPLICATION	OCT 10, 2022

## Revisions / Issues:

**NOTES:**  
COPYRIGHT RELATED TO THE USE OF THIS  
DRAWING:

The use of this drawing shall be governed by standard copyright law as generally  
accepted in architectural practice.

**ARCHITECT'S REQUIREMENTS AND APPROVALS:**  
It is the Builder's responsibility to notify NUVO Architecture and Interiors Ltd. and to  
seek prior written approval for materials and workmanship which deviates from  
instructions provided by the Architect.

**ENGINEER'S REQUIREMENTS AND APPROVALS:**  
It is the Builder's responsibility to notify NUVO Architecture and Interiors Ltd. and to  
seek prior written approval for materials and workmanship which deviates from  
instructions provided by the Engineer.

**ALPHABETIC REQUIREMENTS AND APPROVALS:**  
All materials and workmanship must comply with the requirements of all authorities  
having jurisdiction over the work. It is the Builder's responsibility to gain necessary  
approval from all relevant Authorities.

**DIMENSIONS:**  
All dimensions must be verified on site. Do not scale off drawings. Plans take  
precedence over elevations. In the absence of dimensions, or if discrepancies exist,  
consult Architect. All maximum dimensions are to comply with the National Building  
Code of Canada.

**SHOP DRAWINGS:**  
Submit shop drawings to the Architect and Engineer for approval prior to manufacture  
of prefabricated elements of the building.

title  
**EXISTING SITE PLAN**

scale  
**1/8"**

drawn by  
**PG MS**

checked by  
**MS**

page  
**a 1 0 0**

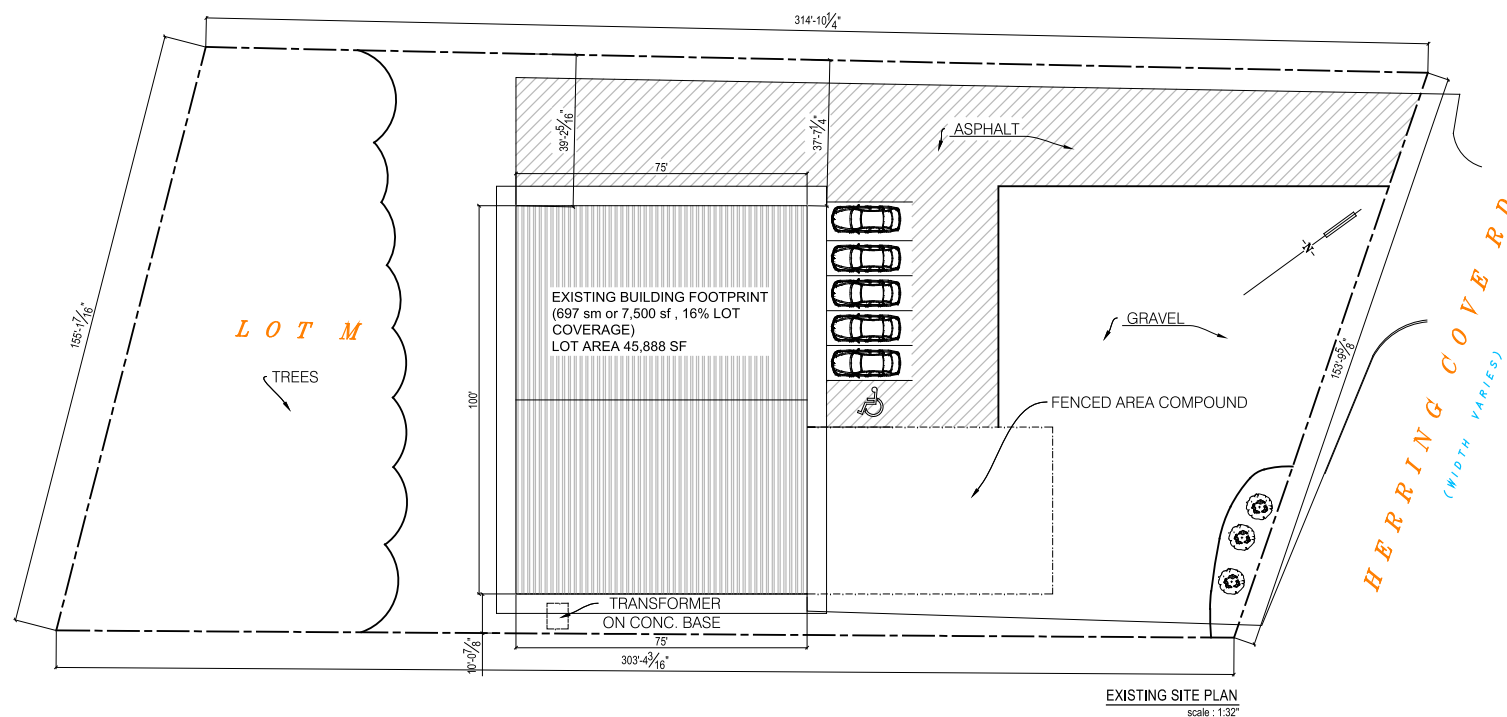

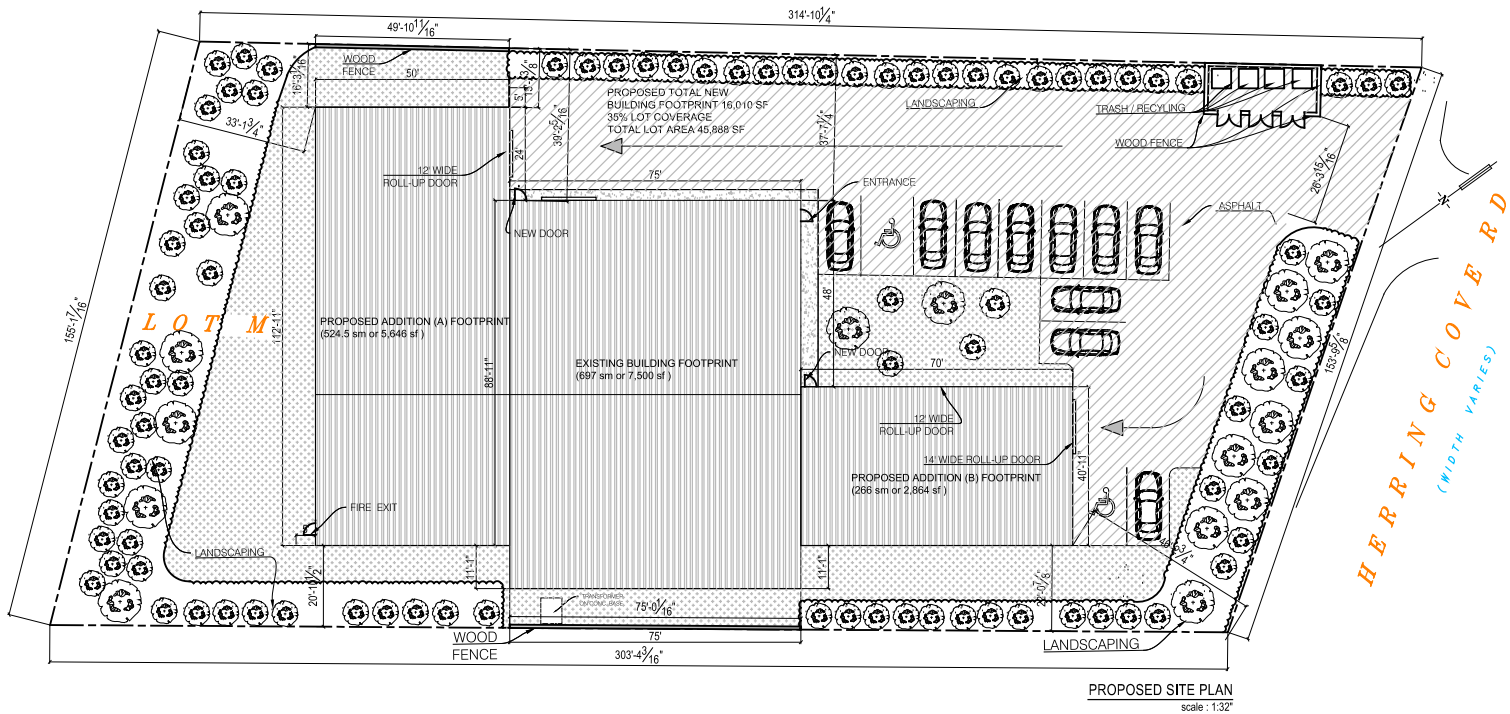

A	DA APPLICATION	FEB 20, 2023
---	----------------	--------------

A	DA APPLICATION	OCT 10, 2022
---	----------------	--------------

Revisions / Issues:

**NOTES:**  
COPYRIGHT RELATED TO THE USE OF THIS DRAWING:

The use of this drawing shall be governed by standard copyright law as generally accepted in architectural practice.

**ARCHITECT'S REQUIREMENTS AND APPROVALS:**  
It is the Builder's responsibility to notify NUVO Architecture and Interiors Ltd. and to seek prior written approval for materials and workmanship which deviates from instructions provided by the Architect.

**ENGINEERING REQUIREMENTS AND APPROVALS:**  
It is the Builder's responsibility to notify NUVO Architecture and Interiors Ltd. and to seek prior written approval for materials and workmanship which deviates from instructions provided by the Engineer.

**AUTHORITIES REQUIREMENTS AND APPROVALS:**  
All materials and workmanship must comply with the requirements of all authorities having jurisdiction over the work. It is the Builder's responsibility to gain necessary approval from all relevant Authorities.

**DIMENSIONS:**  
All dimensions must be verified on site. Do not scale off drawings. Plans take precedence over elevations. In the absence of dimensions, or if discrepancies exist, consult Architect. All measured dimensions are to comply with the National Building Code of Canada.

**SHOP DRAWINGS:**  
Submit shop drawings to the Architect and Engineer for approval prior to manufacture of prefabricated elements of the building.

title <b>PROPOSED SITE PLAN</b>	
scale <b>1" = 32'</b>	
drawn by <b>PG MS</b>	chk'd by <b>MS</b>
page <b>a 102</b>	

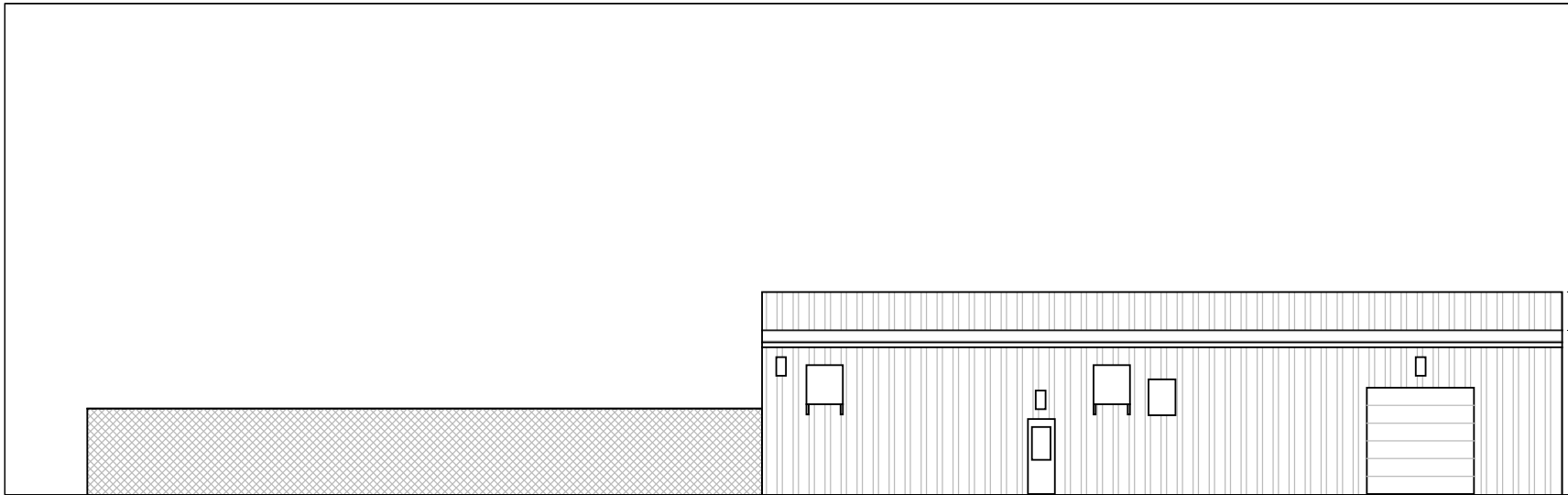

EXISTING NORTH ELEVATION  
scale : 1:32"

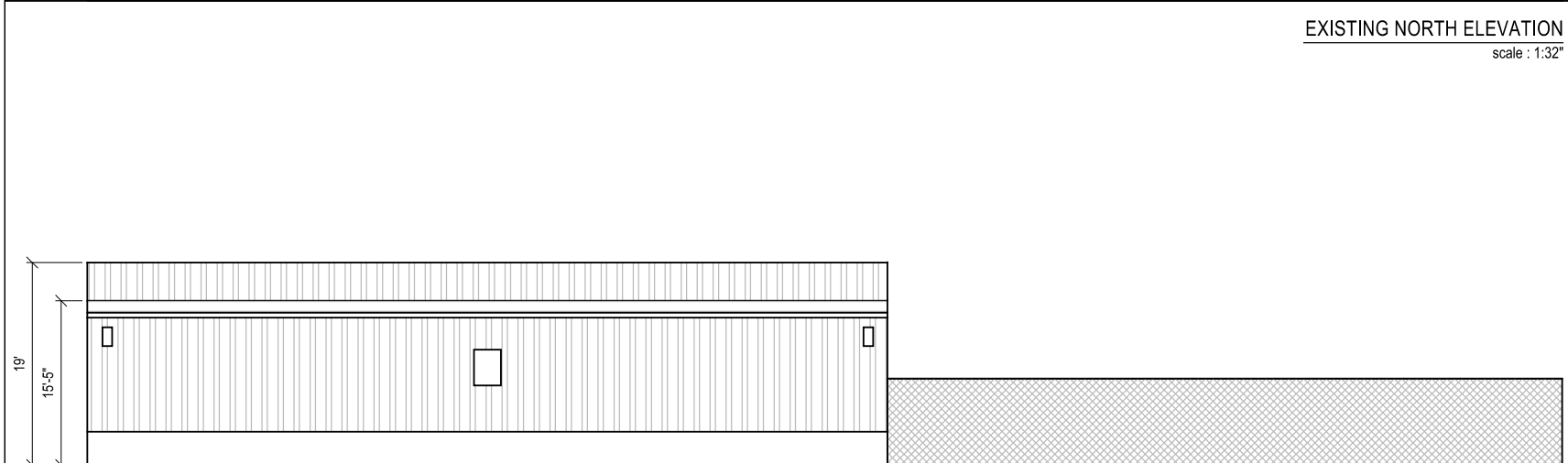

EXISTING SOUTH ELEVATION  
scale : 1:32"

## NEW CENTURY SIGNS

749  
HERRING COVE RD  
HALIFAX, NS

**NUVO**  
architecture & interiors ltd.

OFFICE LOCATION  
5335 DUFFUS STREET  
(ALBERT STREET ENTRANCE)  
902 209 0528

MAILING ADDRESS  
6235 CHEBUCTO ROAD  
HALIFAX, NS,  
B3L 1K7  
902 209 0528

B	DA APPLICATION	FEB 21 , 2023
A	DA APPLICATION	OCT 10 , 2022

### Revisions / Issues:

### NOTES: COPYRIGHT RELATED TO THE USE OF THIS DRAWING:

The use of this drawing shall be governed by standard copyright law as generally accepted in architectural practice.

**ARCHITECT'S REQUIREMENTS AND APPROVALS:**  
It is the Builder's responsibility to notify NUVO Architecture and Interiors Ltd. and to seek prior written approval for materials and workmanship which deviates from instructions provided by the Architect.

**ENGINEER'S REQUIREMENTS AND APPROVALS:**  
It is the Builder's responsibility to notify NUVO Architecture and Interiors Ltd. and to seek prior written approval for materials and workmanship which deviates from instructions provided by the Engineer.

**AUTHORITY'S REQUIREMENTS AND APPROVALS:**  
All materials and workmanship must comply with the requirements of all authorities having jurisdiction over the work. It is the Builder's responsibility to gain necessary approval from all relevant Authorities.

**DIMENSIONS:**  
All dimensions must be verified on site. Do not scale off drawings. Plans take precedence over elevations. In the absence of dimensions, or if discrepancies exist, consult Architect. All maximum dimensions are to comply with the National Building Code of Canada.

**SHOP DRAWINGS:**  
Submit shop drawings to the Architect and Engineer for approval prior to manufacture of prefabricated elements of the building.

title	EXISTING ELEVATIONS	
scale	1/32"	
drawn by	PG MS	MS
page	a 2 0 0	

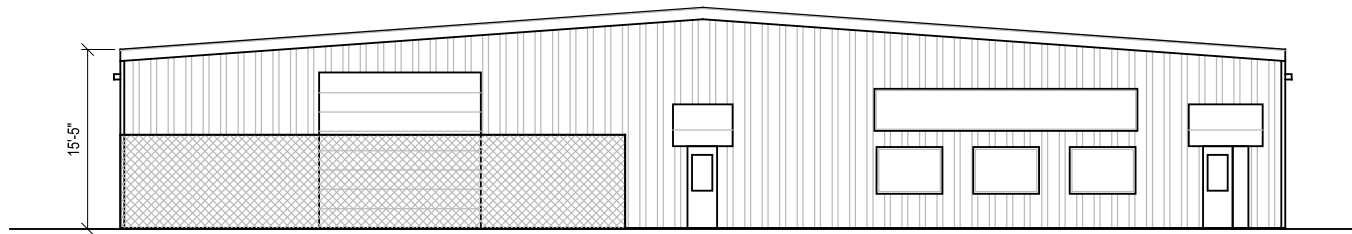

EXISTING EAST ELEVATION  
scale : 1:32"

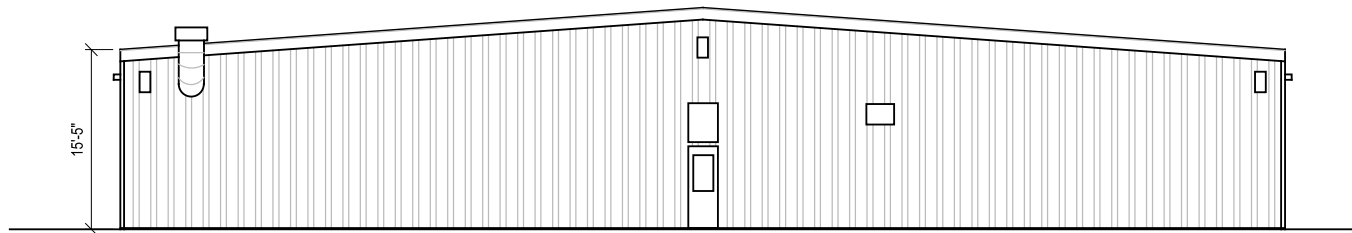

EXISTING WEST ELEVATION  
scale : 1:32"

## NEW CENTURY SIGNS

749  
HERRING COVE RD  
HALIFAX, NS

**NUVO**  
architecture & interiors ltd.

OFFICE LOCATION  
5335 DUFFUS STREET  
(ALBERT STREET ENTRANCE)  
902 209 0528

MAILING ADDRESS  
6235 CHEBUCTO ROAD  
HALIFAX, NS,  
B3L 1K7  
902 209 0528

B	DA APPLICATION	FEB 21 , 2023
A	DA APPLICATION	OCT 10 , 2022

### Revisions / Issues:

### NOTES: COPYRIGHT RELATED TO THE USE OF THIS DRAWING:

The use of this drawing shall be governed by standard copyright law as generally accepted in architectural practice.

**ARCHITECT'S REQUIREMENTS AND APPROVALS:**  
It is the Builder's responsibility to notify NUVO Architecture and Interiors Ltd. and to seek prior written approval for materials and workmanship which deviates from instructions provided by the Architect.

**ENGINEER'S REQUIREMENTS AND APPROVALS:**  
It is the Builder's responsibility to notify NUVO Architecture and Interiors Ltd. and to seek prior written approval for materials and workmanship which deviates from instructions provided by the Engineer.

**AUTHORITY'S REQUIREMENTS AND APPROVALS:**  
All materials and workmanship must comply with the requirements of all authorities having jurisdiction over the work. It is the Builder's responsibility to gain necessary approval from all relevant Authorities.

**DIMENSIONS:**  
All dimensions must be verified on site. Do not scale off drawings. Plans take precedence over elevations. In the absence of dimensions, or if discrepancies exist, consult Architect. All maximum dimensions are to comply with the National Building Code of Canada.

**SHOP DRAWINGS:**  
Submit shop drawings to the Architect and Engineer for approval prior to manufacture of prefabricated elements of the building.

title	EXISTING ELEVATIONS	
scale	1/32"	
drawn by	PG MS	chk'd by MS
page	a 2 0 1	

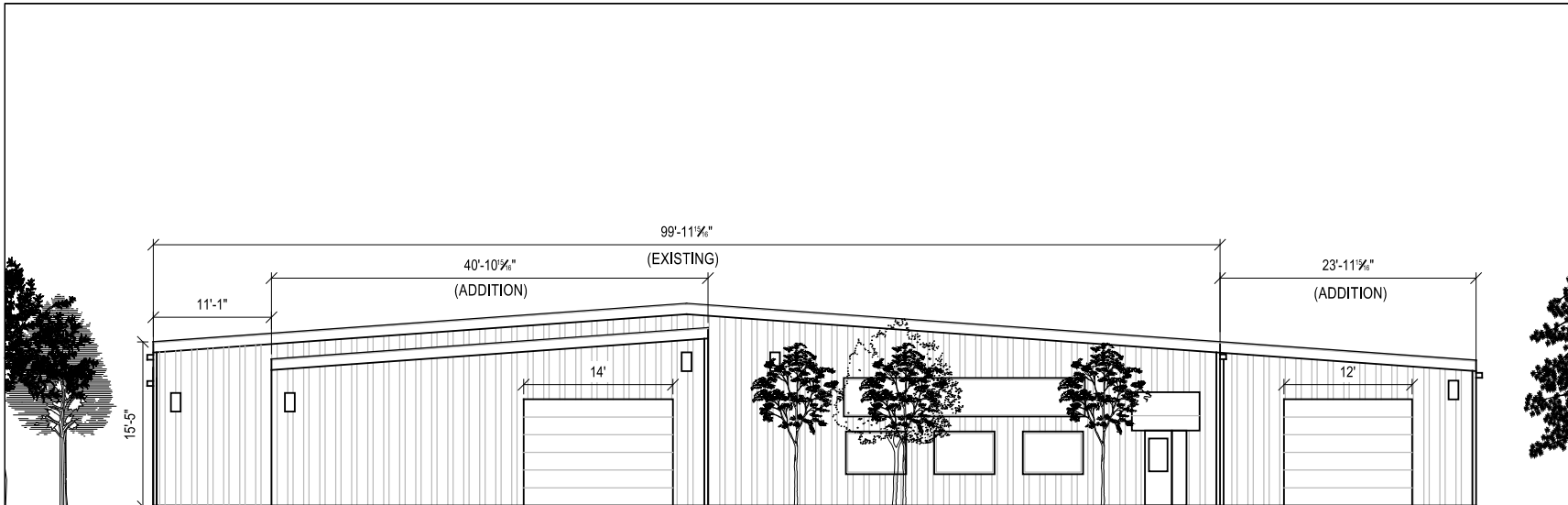

1. STEEL SIDING AND ROOFING  
TO MATCH EXISTING PROFILE AND COLOR

**PROPOSED EAST ELEVATION**  
scale : 1:32"

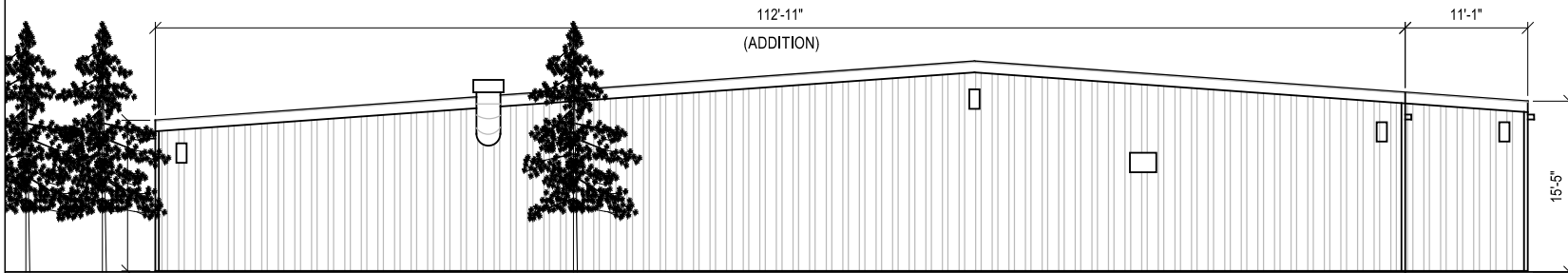

1. STEEL SIDING AND ROOFING  
TO MATCH EXISTING PROFILE AND COLOR

**PROPOSED WEST ELEVATION**  
scale : 1:32"

**NEW CENTURY SIGNS**

**749  
HERRING COVE RD  
HALIFAX, NS**

**NUVO**  
architecture & interiors ltd.

**OFFICE LOCATION**  
5335 DUFFUS STREET  
(ALBERT STREET ENTRANCE)  
902 269 0528

**MAILING ADDRESS**  
6235 CHEBUCTO ROAD  
HALIFAX, NS,  
B3L 1K7  
902 269 0528

B	DA APPLICATION	FEB 21, 2023
A	DA APPLICATION	OCT 10, 2022

Revisions / Issues:

**NOTES:**  
COPYRIGHT RELATED TO THE USE OF THIS  
DRAWING:

The use of this drawing shall be governed by standard copyright law as generally  
accepted in architectural practice.

**ARCHITECT'S REQUIREMENTS AND APPROVALS:**  
It is the Builder's responsibility to notify NUVO Architecture and Interiors Ltd. and to  
seek prior written approval for materials and workmanship which deviates from  
instructions provided by the Architect.

**ENGINEER'S REQUIREMENTS AND APPROVALS:**  
It is the Builder's responsibility to notify NUVO Architecture and Interiors Ltd. and to  
seek prior written approval for materials and workmanship which deviates from  
instructions provided by the Engineer.

**AUTHORITY'S REQUIREMENTS AND APPROVALS:**  
All materials and workmanship must comply with the requirements of all authorities  
having jurisdiction over the work. It is the Builder's responsibility to gain necessary  
approval from all relevant Authorities.

**DIMENSIONS:**  
All dimensions must be verified on site. Do not scale off drawings. Plans take  
precedence over elevations. In the absence of dimensions, or if discrepancies exist,  
consult Architect. All maximum dimensions are to comply with the National Building  
Code of Canada.

**SHOP DRAWINGS:**  
Submit shop drawings to the Architect and Engineer for approval prior to manufacture  
of prefabricated elements of the building.

title	
PROPOSED ELEVATIONS	
scale	
1/32"	
drawn by	chk'd by
PG MS	MS
page	
a 2 0 3	

749  
HERRING COVE RD  
HALIFAX, NS



OFFICE LOCATION  
5335 DUFFUS STREET  
(ALBERT STREET ENTRANCE)  
902 209 0528

MAILING ADDRESS  
6235 CHEBUCTO ROAD  
HALIFAX, NS,  
B3L 1K7  
902 209 0528

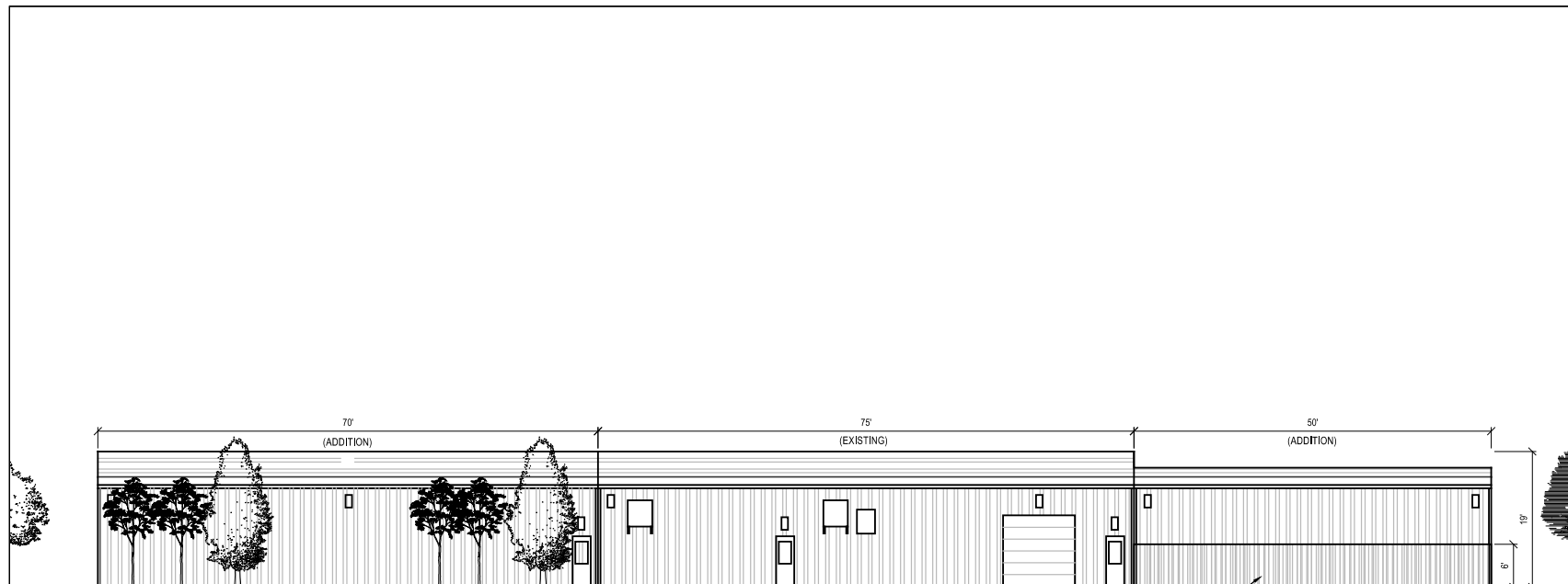

1. STEEL SIDING AND ROOFING  
TO MATCH EXISTING PROFILE AND COLOR

FENCE

PROPOSED NORTH ELEVATION

scale : 1:16'

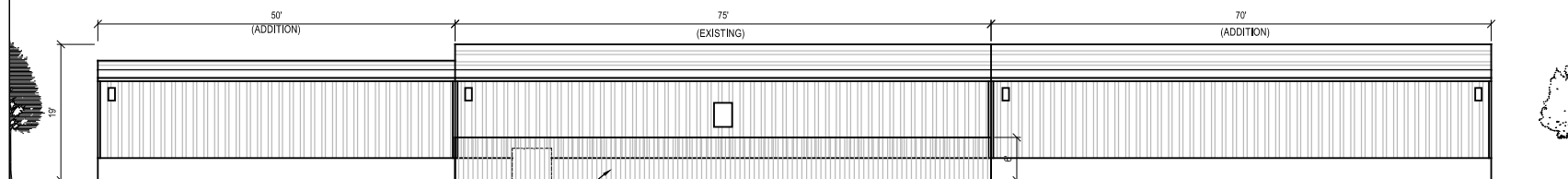

1. STEEL SIDING AND ROOFING  
TO MATCH EXISTING PROFILE AND COLOR

FENCE

PROPOSED SOUTH ELEVATION

scale : 1:16"

B	DA APPLICATION	FEB 21 , 2023
A	DA APPLICATION	OCT 10 , 2022

Revisions / Issues:

**NOTES:**  
COPYRIGHT RELATED TO THE USE OF THIS  
DRAWING:

The use of this drawing shall be governed by standard copyright law as generally accepted in architectural practice.

**ARCHITECT'S REQUIREMENTS AND APPROVALS:**  
It is the Builder's responsibility to notify NUVO Architecture and Interiors Ltd. and seek prior written approval for materials and workmanship which deviates from instructions provided by the Architect.

It is the Builder's responsibility to notify NUVO Architecture and Interiors Ltd. and seek prior written approval for materials and workmanship which deviates from instructions provided by the Architect.

**ENGINEER'S REQUIREMENTS AND APPROVALS:**  
It is the Builder's responsibility to notify NUVO Architecture and Interiors Ltd. and seek prior written approval for materials and workmanship which deviates from instructions provided by the Engineer.

**AUTHORITIES' REQUIREMENTS AND APPROVALS:**  
All materials and workmanship must comply with the requirements of all authorities having jurisdiction over the work. It is the Builder's responsibility to gain necessary permits, approvals, and other requirements.

**DIMENSIONS:**  
All dimensions must be verified on site. Do not scale off drawings. Plans take precedents over elevations. In the absence of dimensions, or if discrepancies exist, consult Architect. All minimum dimensions are to comply with the National Building Code.

**SHOP DRAWINGS:**  
Submit shop drawings to the Architect and Engineer for approval prior to manufacture of prefabricated elements of the building.

title

PROPOSED ELEVATIONS

scale	
-------	--

drawn by	chk'd by
----------	----------

PG MS	MS
-------	----

page

a 204