

FILE: C:\Users\Ken.Zwicker\Zareski Architecture & Planning\Projects - 2023\Projects\23-046 Research Drive DA\4_Planning\1-DWG\23-046-SITE_PLAN-112.dwg SHEET: 1x17

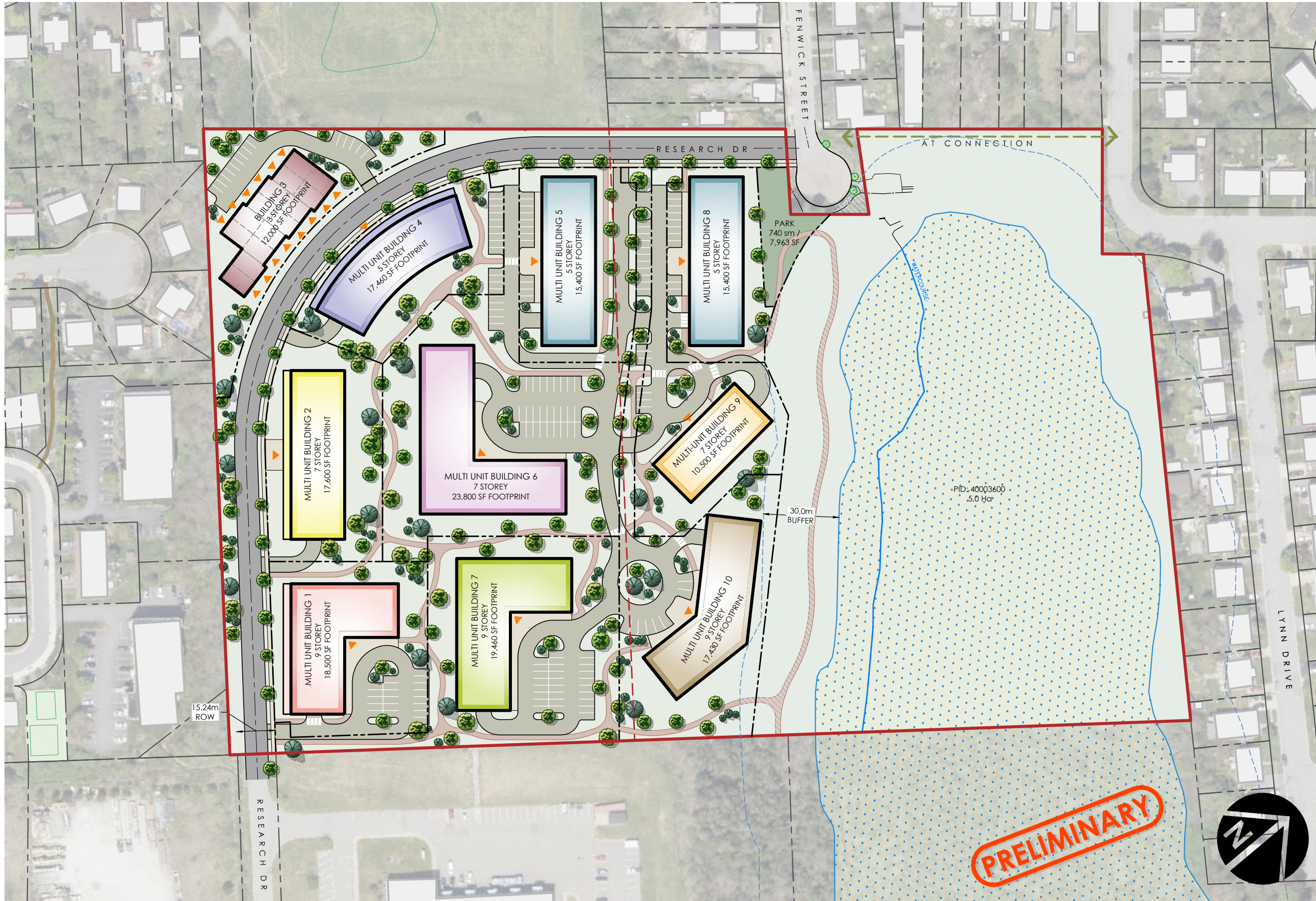

LEGEND

- Site Boundary
- Adjacent Property Boundary
- Wetland
- Main Building Entrance

NOTES:

- Subject to survey. Property lines and topographic features are approximate only.
- Site subject to by-law review and regulations.

SOURCES:

- Property lines and topographic features are from provincial mapping.

PRELIMINARY

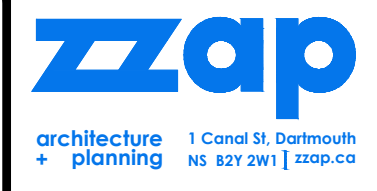
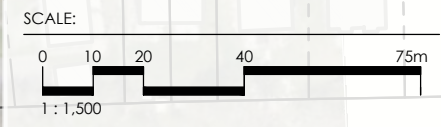

CLIENT
3333116 NOVA SCOTIA LIMITED & A.J. LEGROW HOLDINGS LIMITED

PROJECT
RESEARCH DRIVE
 Dartmouth, Nova Scotia

DRAWING
SITE PLAN

PROJECT NO. **23-046** DRAWING NUMBER
 DRAWN BY: KJW
112
 DATE: JANUARY 30, 2024