

FILE: C:\Users\Kem\zwicker\zarski\Architecture & Planning\Projects - 2022\Projects\22-017 Brunello H16 Concept\4 - Planning\1-DWG\22-017 SITE PLAN-117.dwg SHEET: 1 of 7

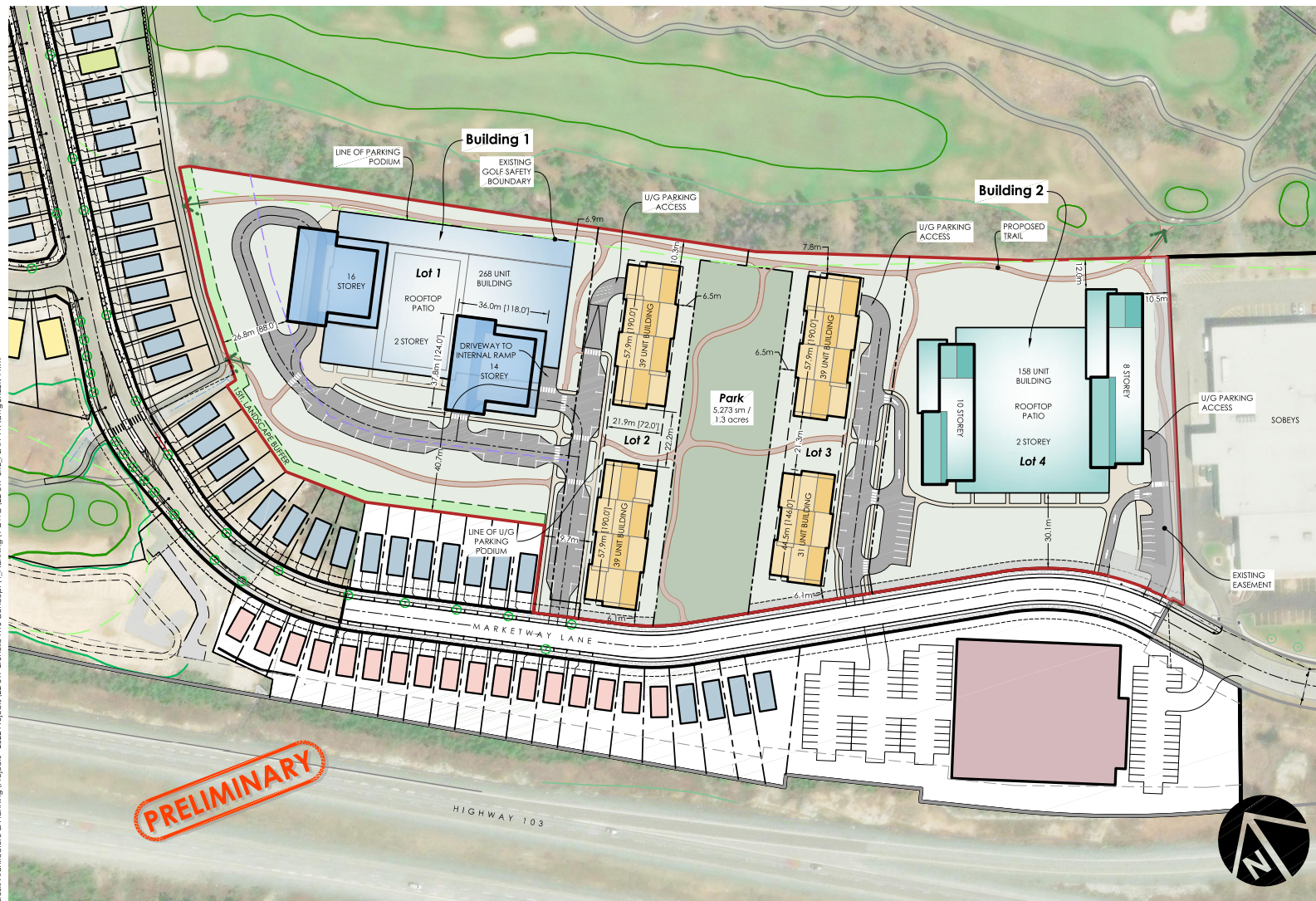

**PRELIMINARY**

**LEGEND**

- Site Boundary
- Adjacent Property Boundary
- Proposed Property Boundary

**SITE SUMMARY:**

- Total Land Area: 50,475 sqm / 12.5 acres

**NOTES:**

- Subject to survey. Property lines and topographic features are approximate only.
- Site subject to by-law review and regulations.

**SOURCES:**

- Plan based on file: Marketway 2022-11-04.dwg



PROJECT

**BRUNELLO 16s DEVELOPMENT**  
 Timberlea, Nova Scotia

DRAWING

**SCHEDULE B:  
 SITE PLAN**

PROJECT NO. **22-017**

DRAWN BY: KJW

DATE: JULY 11, 2023

DRAWING NUMBER

**117**