

FILE: C:\Users\Anis.Zwickler\Zareski Architecture & Planning\Projects - 2022\Projects\22-077 Woodlawn_Settle_Feasibility\5-2_Arch SD\1-Working\CAD Floorplans\22-077_P1.dwg SHEET: 11x17 (DA)

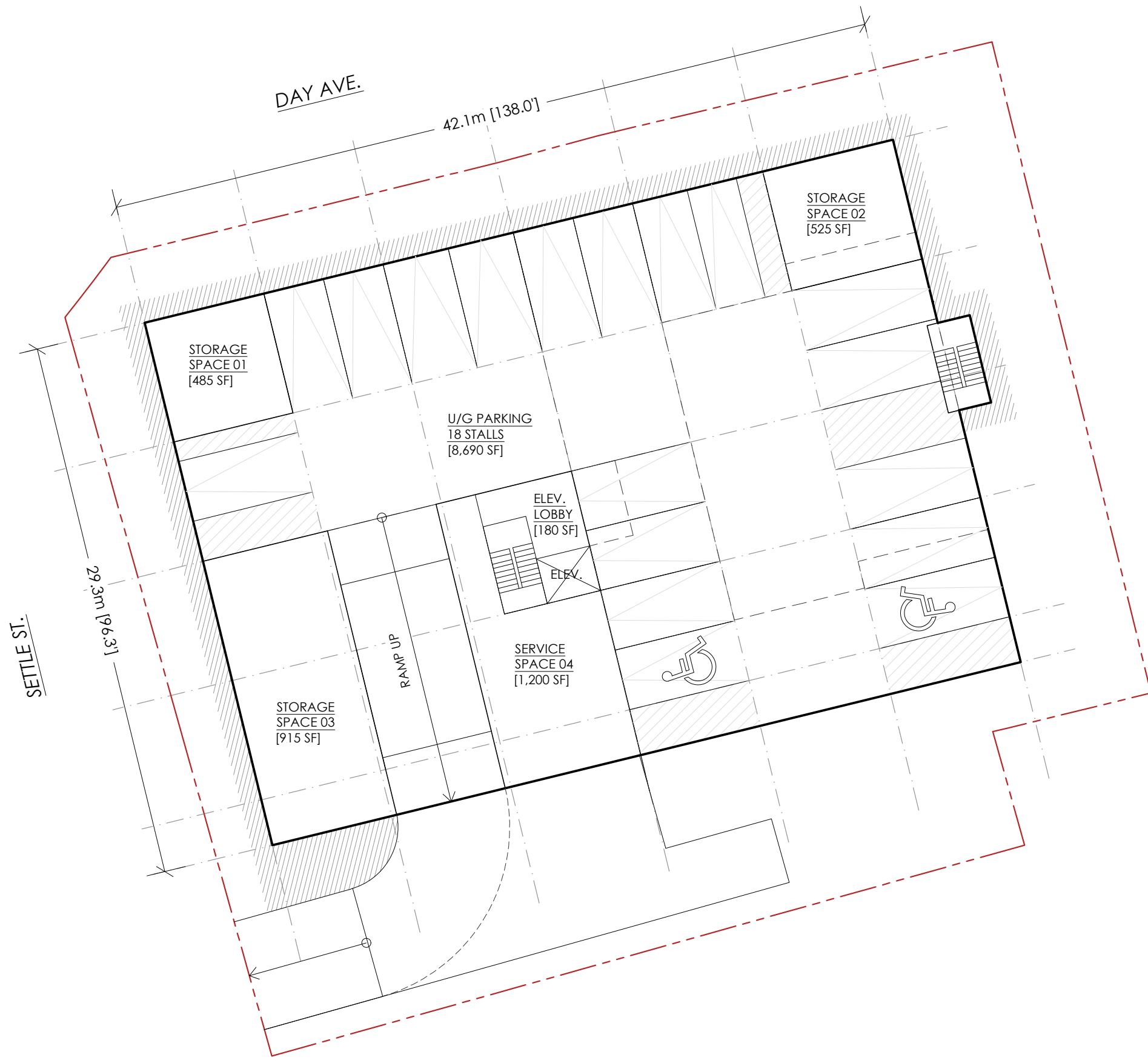

LEGEND

- Adjacent Property Boundary
- - - Site Boundary

- NOTES:**
- Subject to survey. Property lines and topographic features are approximate only.
 - Site subject to by-law review and regulations.

- SOURCES:**
- Property lines and topographic features are from provincial mapping.

SCALE: 1:250

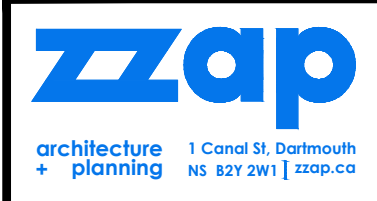
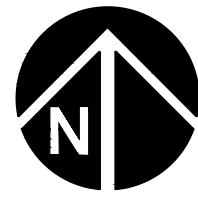

CLIENT
FE2 HOLDINGS

PROJECT
107 WOODLAWN ROAD | 4-6 SETTLE STREET
Dartmouth, Nova Scotia

DRAWING
LEVEL P1 FLOOR PLAN

PROJECT NO. **22-077** DRAWING NUMBER
DRAWN BY: AS
ISSUED FOR REVIEW
DATE: JANUARY 27, 2023
C5

FILE: C:\Users\Anis.Zwickler\Zareski Architecture & Planning\Projects - 2022\Projects\22-077 Woodlawn_Settle_Feasibility\5-2_Arch SD\1-Working\CAD Floorplans\22-077_Site Plan.dwg SHEET: 11x17 - Site Plan (DA)

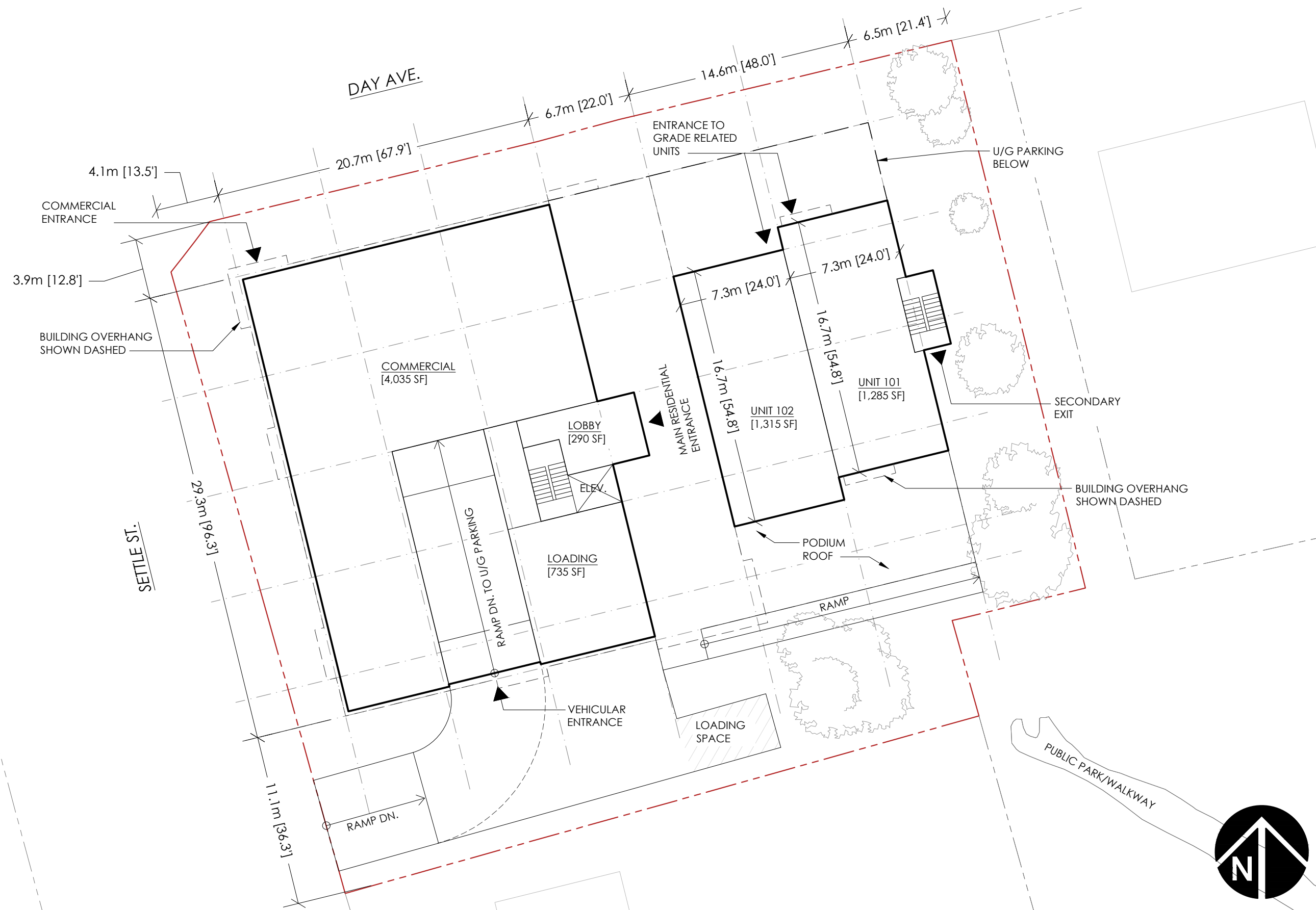

LEGEND

- - - - - Adjacent Property Boundary
- - - - - Site Boundary

- NOTES:**
- Subject to survey. Property lines and topographic features are approximate only.
 - Site subject to by-law review and regulations.

- SOURCES:**
- Property lines and topographic features are from provincial mapping.

SCALE: 1:250



CLIENT
FE2 HOLDINGS

PROJECT
107 WOODLAWN ROAD | 4-6 SETTLE STREET
Dartmouth, Nova Scotia

DRAWING
LEVEL 01 FLOOR PLAN

PROJECT NO. **22-077**
DRAWN BY: AS
ISSUED FOR REVIEW
DATE: JANUARY 27, 2023

DRAWING NUMBER
C6

FILE: C:\Users\Anis.Zwickler\Zareski Architecture & Planning\Projects - 2022\Projects\22-077 Woodlawn Settle_Feasibility\5-2_Arch SD\1-Working\CAD Floorplans\22-077_L2.dwg SHEET: 11x17 (DA)

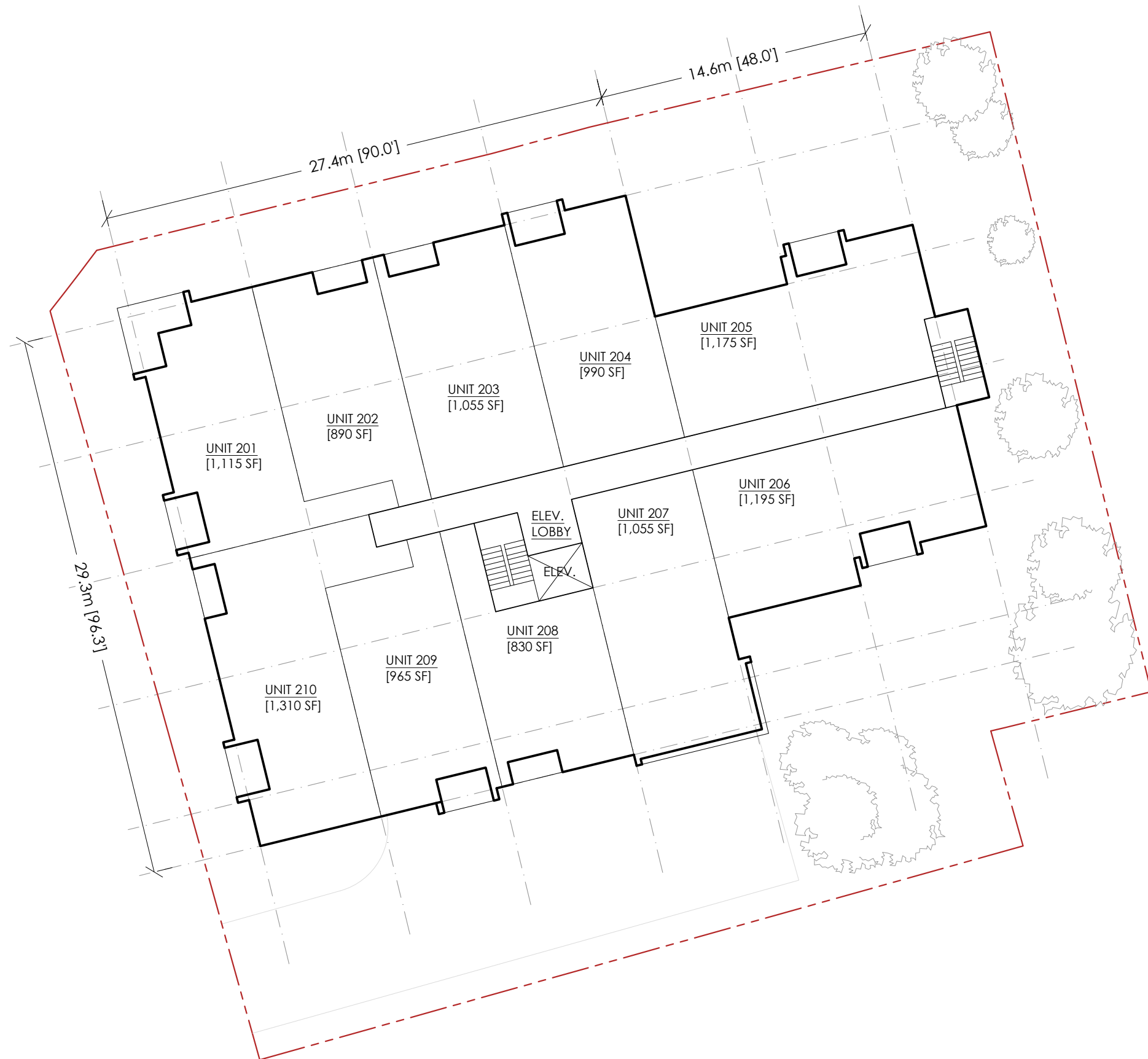

LEGEND

- Adjacent Property Boundary
- - - Site Boundary

- NOTES:**
- Subject to survey. Property lines and topographic features are approximate only.
 - Site subject to by-law review and regulations.

- SOURCES:**
- Property lines and topographic features are from provincial mapping.

SCALE: 1:250



zap
 architecture + planning
 1 Canal St, Dartmouth
 NS B2Y 2W1 | zap.ca

CLIENT
FE2 HOLDINGS

PROJECT
107 WOODLAWN ROAD | 4-6 SETTLE STREET
 Dartmouth, Nova Scotia

DRAWING
LEVEL 02 FLOOR PLAN

PROJECT NO. **22-077** DRAWING NUMBER
 DRAWN BY: AS
 ISSUED FOR REVIEW
 DATE: JANUARY 27, 2023
C7

FILE: C:\Users\Anis.Zwickler\Zareski Architecture & Planning\Projects - 2022\Projects\22-077 Woodlawn_Settle_Feasibility\5-2_Arch SD\1-Working\CAD Floorplans\22-077_L3.dwg SHEET: 11x17 (DA)

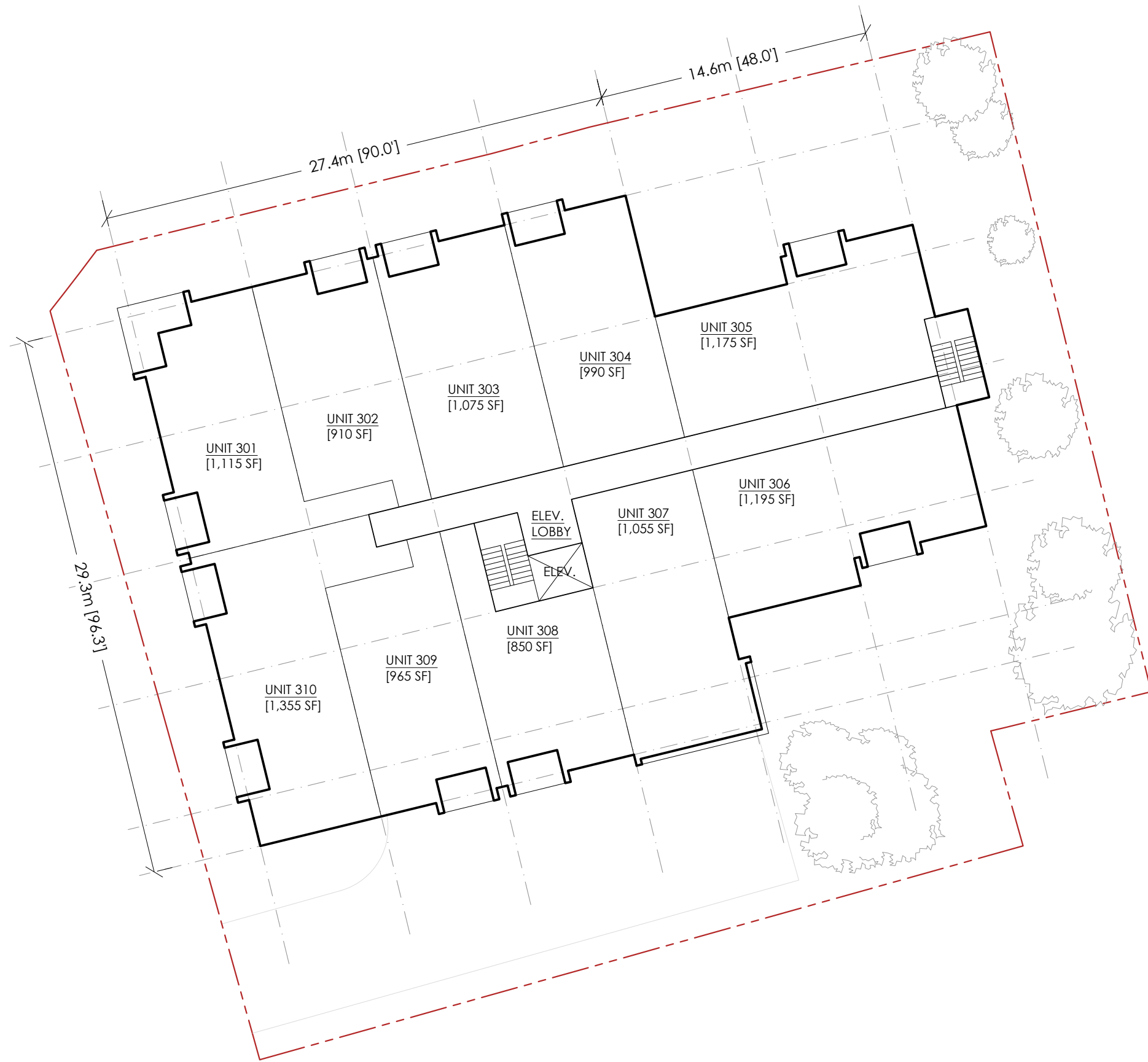

LEGEND

- Adjacent Property Boundary
- Site Boundary

- NOTES:**
- Subject to survey. Property lines and topographic features are approximate only.
 - Site subject to by-law review and regulations.

- SOURCES:**
- Property lines and topographic features are from provincial mapping.

SCALE: 1:250



CLIENT
FE2 HOLDINGS

PROJECT
107 WOODLAWN ROAD | 4-6 SETTLE STREET
Dartmouth, Nova Scotia

DRAWING
LEVEL 03 FLOOR PLAN

PROJECT NO. **22-077** DRAWING NUMBER
DRAWN BY: AS
ISSUED FOR REVIEW
DATE: JANUARY 27, 2023



FILE: C:\Users\Anis.Zwickler\Zareski Architecture & Planning\Projects - 2022\Projects\22-077 Woodlawn_Settle_Feasibility\5-2_Arch SD\1-Working\CAD Floorplans\22-077_L4.dwg SHEET: 11x17 (DA)

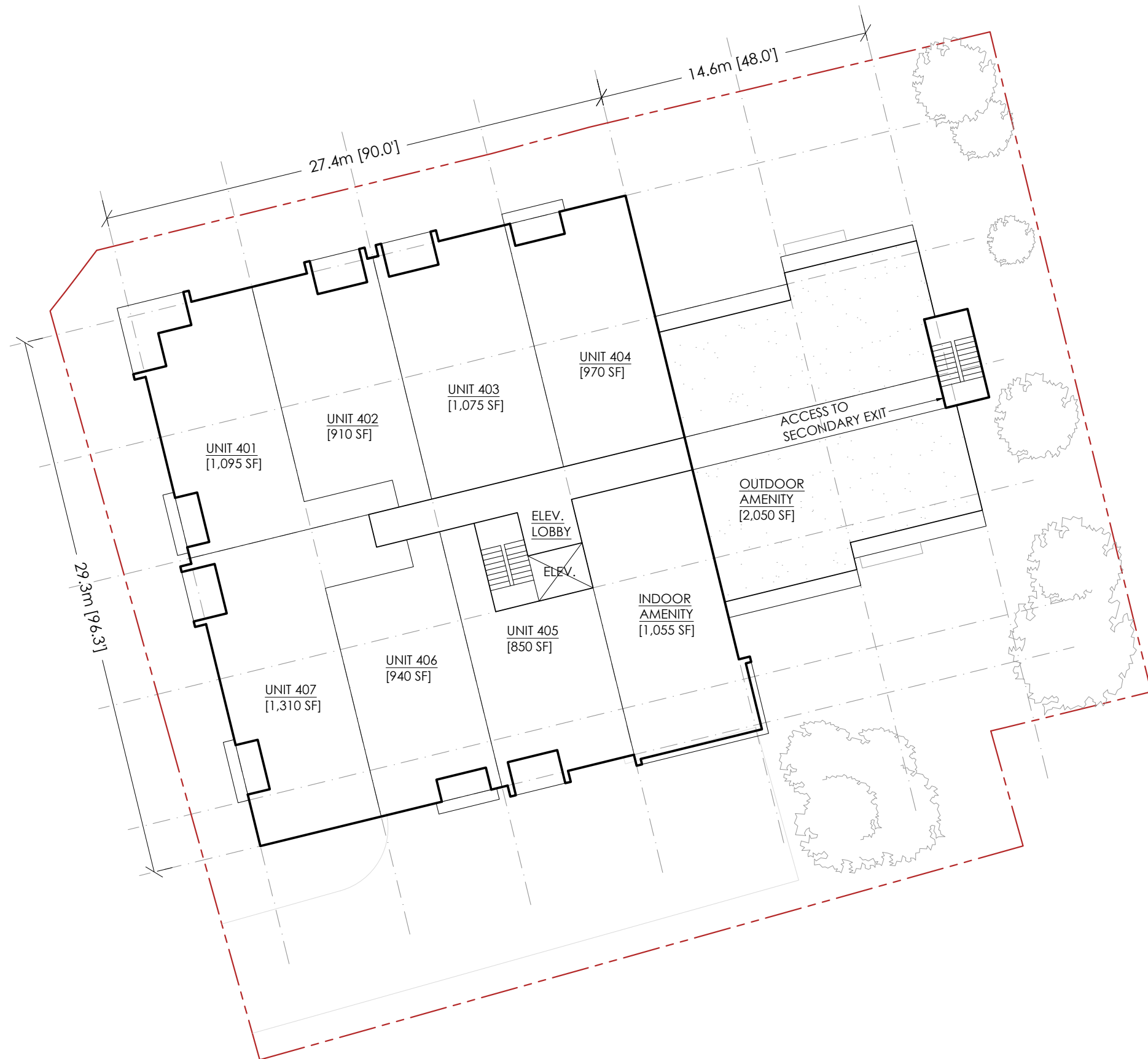

LEGEND

- Adjacent Property Boundary
- - - Site Boundary

- NOTES:**
- Subject to survey. Property lines and topographic features are approximate only.
 - Site subject to by-law review and regulations.

- SOURCES:**
- Property lines and topographic features are from provincial mapping.

SCALE: 1:250

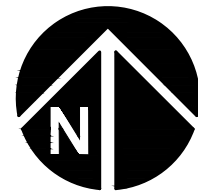

 <p>1 Canal St, Dartmouth NS B2Y 2W1 zzap.ca</p>	<p>CLIENT</p> <p>FE2 HOLDINGS</p>	<p>PROJECT</p> <p>107 WOODLAWN ROAD 4-6 SETTLE STREET Dartmouth, Nova Scotia</p>	<p>DRAWING</p> <p>LEVEL 04 FLOOR PLAN</p>	<p>PROJECT NO. 22-077</p> <p>DRAWN BY: AS</p> <p>ISSUED FOR REVIEW</p> <p>DATE: JANUARY 27, 2023</p>	<p>DRAWING NUMBER</p> <p>C9</p>
	<p>FILE: C:\Users\Anis.Zwickler\Zareski Architecture & Planning\Projects - 2022\Projects\22-077 Woodlawn_Settle_Feasibility\5-2_Arch SD\1-Working\CAD Floorplans\22-077_L4.dwg SHEET: 11x17 (DA)</p>				