

DUNDAS & OCHTERLONEY

DARTMOUTH, NS

September 2024



CONTENTS

- SITE LAYOUT / PLAN
- ELEVATIONS / FLOOR PLANS
- HERITAGE BUILDING ELEVATIONS

REVISED BUILDING



zzap.ca | architecture + planning



SITE STATISTICS

PRIMARY BUILDING - 15 STOREYS (REVISED)

SITE AREA	1889.46 m2 / 20,338 ft2
PROPOSED FAR	4.86
PROPOSED GFA	9195.7 m2 / 98,982 ft2

PRIMARY BUILDING - 13 STOREYS

SITE AREA	1889.46 m2 / 20,338 ft2
PROPOSED FAR	4.17
PROPOSED GFA	7879.1 m2 / 84,810 ft2

REVISED BUILDING



zzap.ca | architecture + planning

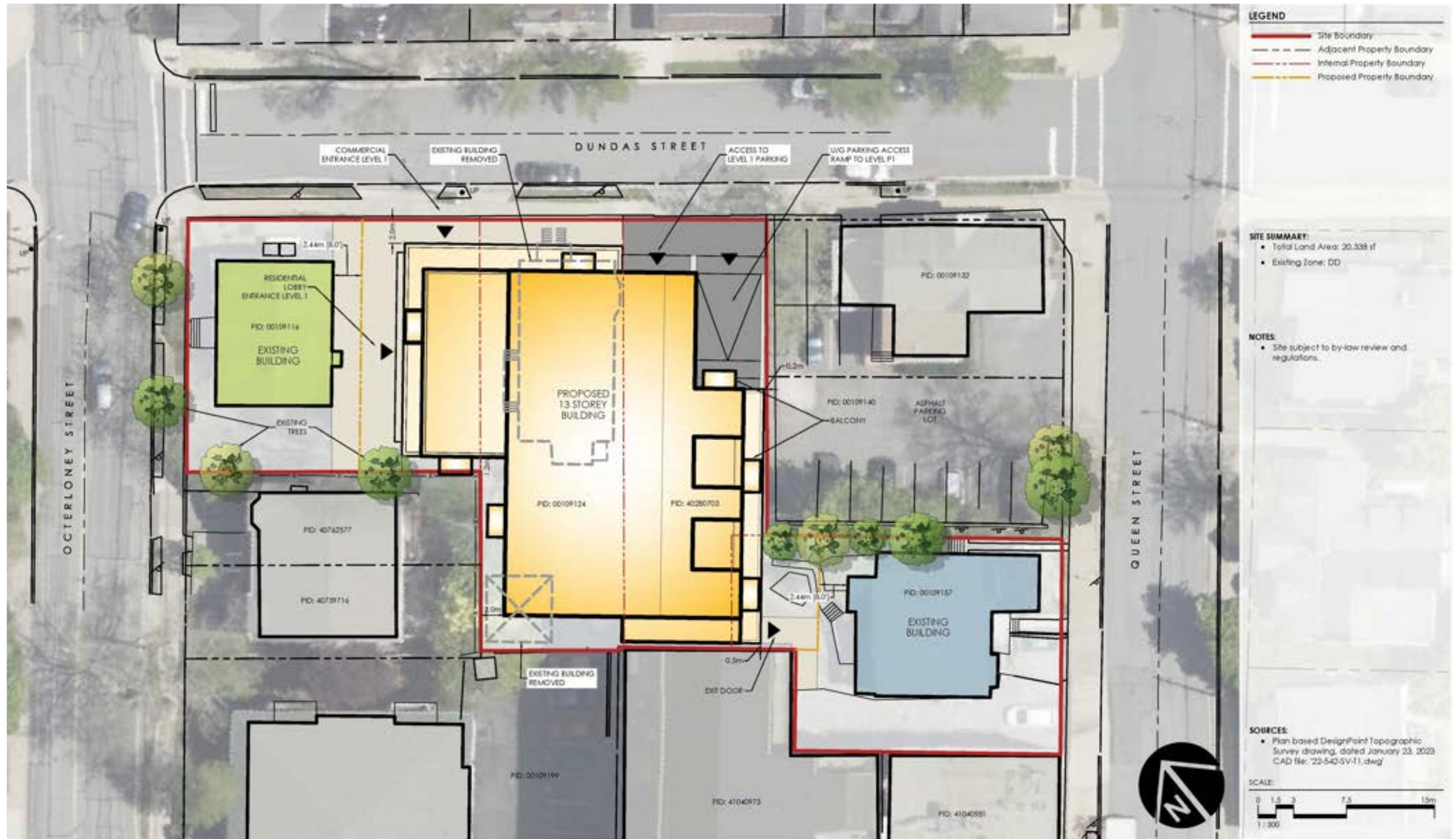

SITE PLAN



NEW BUILDING

REVISED BUILDING



zzap.ca | architecture + planning



DUNDAS ENTRANCE



REVISED BUILDING

PARKADE ENTRANCE



EXTERIOR MATERIALS LEGEND	
1	PRE-FINISHED METAL CLADDING - 1
2	PRE-FINISHED METAL CLADDING - 2
3	PRE-FINISHED METAL CLADDING - 3
4	CLADDING ACCENT
5	PRE-FINISHED CLADDING - WOOD GRAIN
6	STOREFRONT
7A	MASONRY CLADDING - 1
7B	MASONRY CLADDING - 2
8	NON-COMBUSTIBLE CLAPBOARD SIDING
9	NON-COMBUSTIBLE CORNER BOARD+TRIM
10	ALUMINUM CURTAIN WALL
11	METAL PICKET RAILING
12	PVC/ALUMINUM WINDOW/DOOR

NORTH (FRONT) ELEVATION

REVISED BUILDING



zzap.ca | architecture + planning



EXTERIOR MATERIALS LEGEND	
1	PRE-FINISHED METAL CLADDING - 1
2	PRE-FINISHED METAL CLADDING - 2
3	PRE-FINISHED METAL CLADDING - 3
4	CLADDING ACCENT
5	PRE-FINISHED CLADDING - WOOD GRAIN
6	STOREFRONT
7A	MASONRY CLADDING - 1
7B	MASONRY CLADDING - 2
8	NON-COMBUSTIBLE CLAPBOARD SIDING
9	NON-COMBUSTIBLE CORNER BOARD+TRIM
10	ALUMINUM CURTAIN WALL
11	METAL PICKET RAILING
12	PVC/ALUMINUM WINDOW/DOOR

WEST ELEVATION

REVISED BUILDING



zzap.ca | architecture + planning



EXTERIOR MATERIALS LEGEND	
1	PRE-FINISHED METAL CLADDING - 1
2	PRE-FINISHED METAL CLADDING - 2
3	PRE-FINISHED METAL CLADDING - 3
4	CLADDING ACCENT
5	PRE-FINISHED CLADDING - WOOD GRAIN
6	STOREFRONT
7A	MASONRY CLADDING - 1
7B	MASONRY CLADDING - 2
8	NON-COMBUSTIBLE CLAPBOARD SIDING
9	NON-COMBUSTIBLE CORNER BOARD+TRIM
10	ALUMINUM CURTAIN WALL
11	METAL PICKET RAILING
12	PVC/ALUMINUM WINDOW/DOOR

SOUTH ELEVATION

REVISED BUILDING



zzap.ca | architecture + planning



EXTERIOR MATERIALS LEGEND	
1	PRE-FINISHED METAL CLADDING - 1
2	PRE-FINISHED METAL CLADDING - 2
3	PRE-FINISHED METAL CLADDING - 3
4	CLADDING ACCENT
5	PRE-FINISHED CLADDING - WOOD GRAIN
6	STOREFRONT
7A	MASONRY CLADDING - 1
7B	MASONRY CLADDING - 2
8	NON-COMBUSTIBLE CLAPBOARD SIDING
9	NON-COMBUSTIBLE CORNER BOARD+TRIM
10	ALUMINUM CURTAIN WALL
11	METAL PICKET RAILING
12	PVC/ALUMINUM WINDOW/DOOR

EAST ELEVATION

REVISED BUILDING



zzap.ca | architecture + planning

LEGEND

- - - PROPERTY BOUNDARY
- ▲ BUILDING ACCESS POINT
- F.F. 12.52m FINISH GRADE ELEVATION

WENTWORTH STREET

DUNDAS STREET

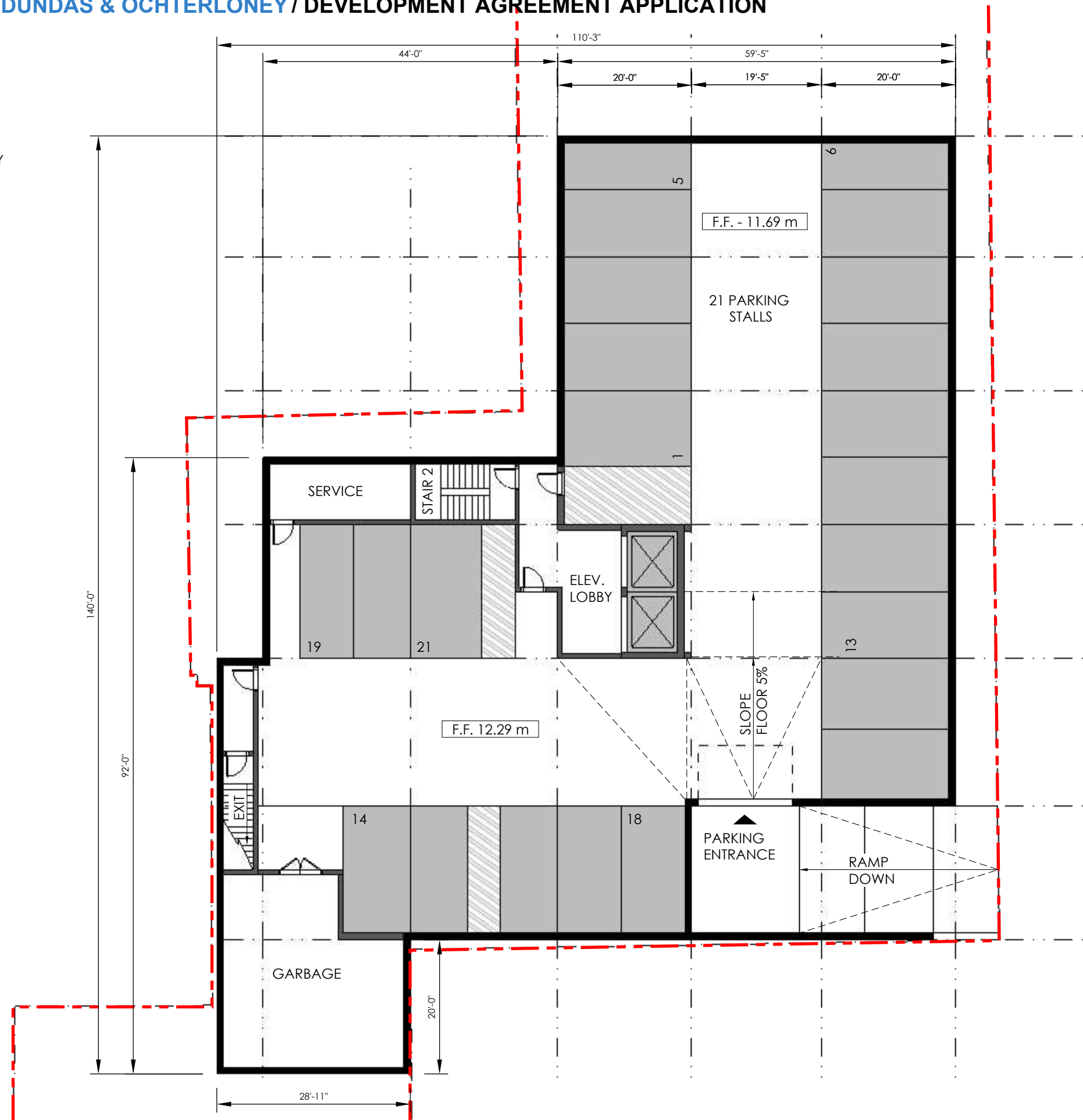

LEVEL P1



LEGEND

- - - PROPERTY BOUNDARY
- ▲ BUILDING ACCESS POINT
- F.F. 12.52m FINISH GRADE ELEVATION

WENTWORTH STREET

DUNDAS STREET

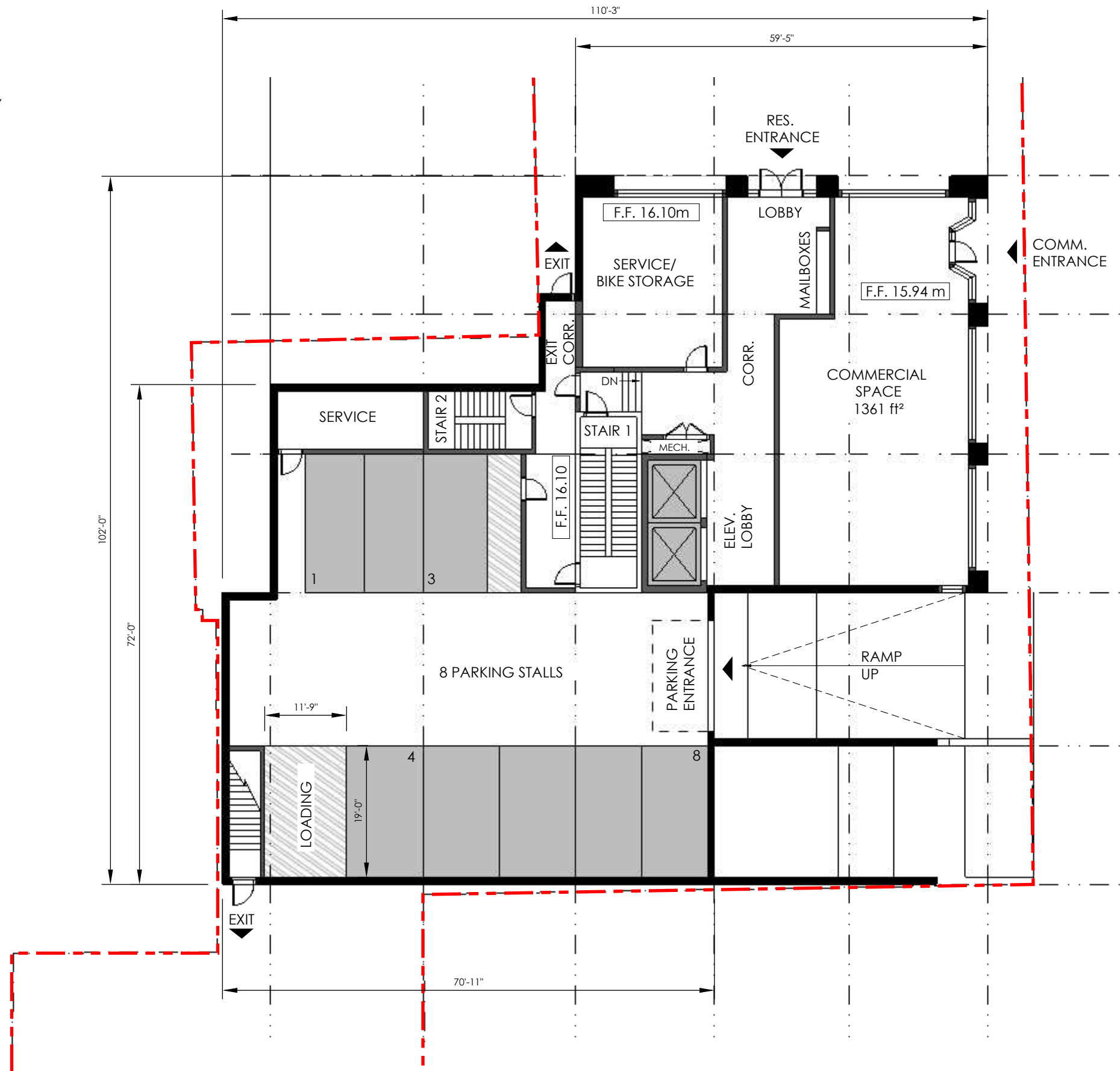

LEVEL 1



LEGEND

- - - PROPERTY BOUNDARY
- ▲ BUILDING ACCESS POINT
- F.F. 12.52m FINISH GRADE ELEVATION

WENTWORTH STREET

DUNDAS STREET

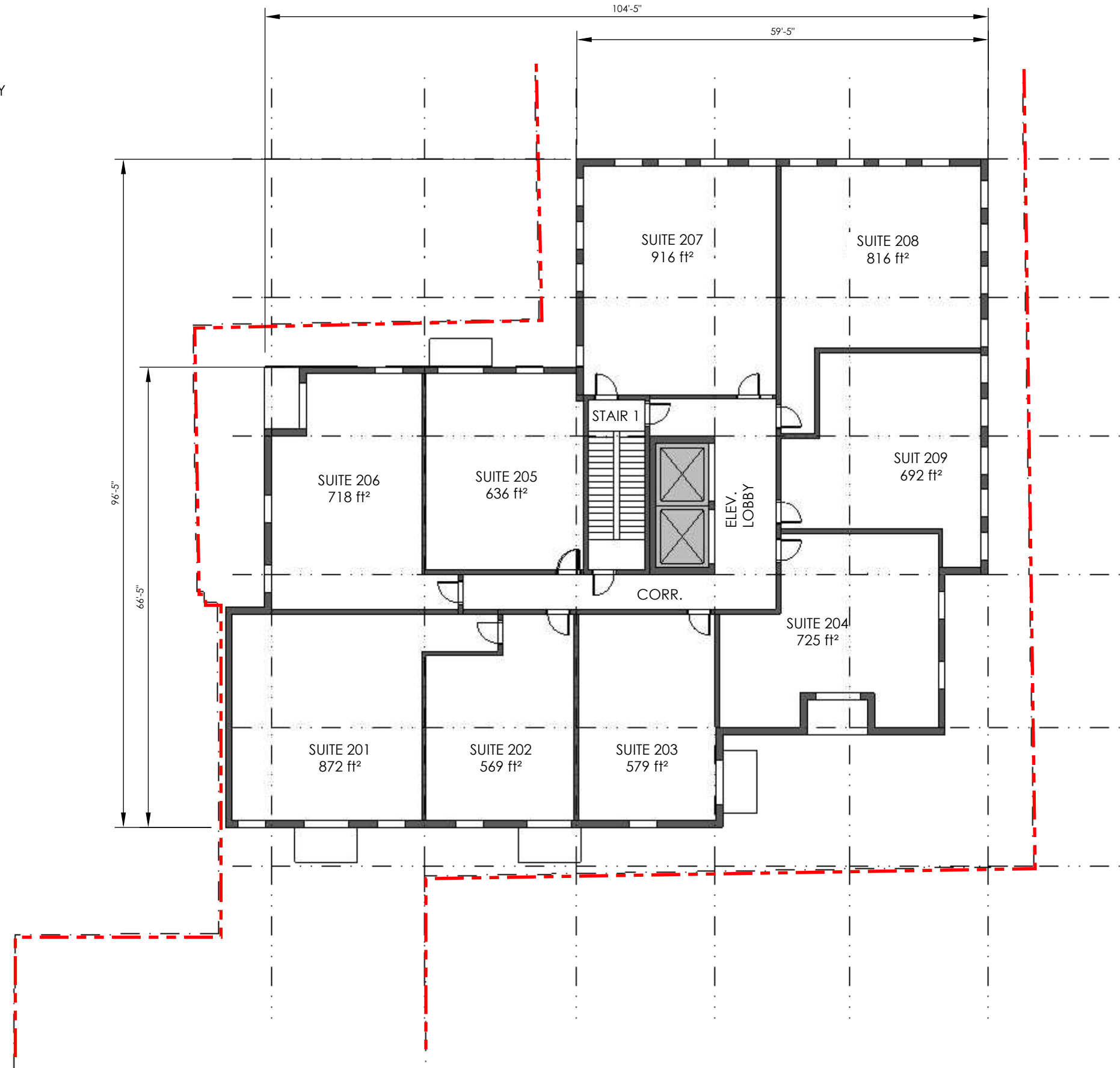

LEVEL 2



LEGEND

- - - PROPERTY BOUNDARY
- ▲ BUILDING ACCESS POINT
- F.F. 12.52m FINISH GRADE ELEVATION

WENTWORTH STREET

DUNDAS STREET

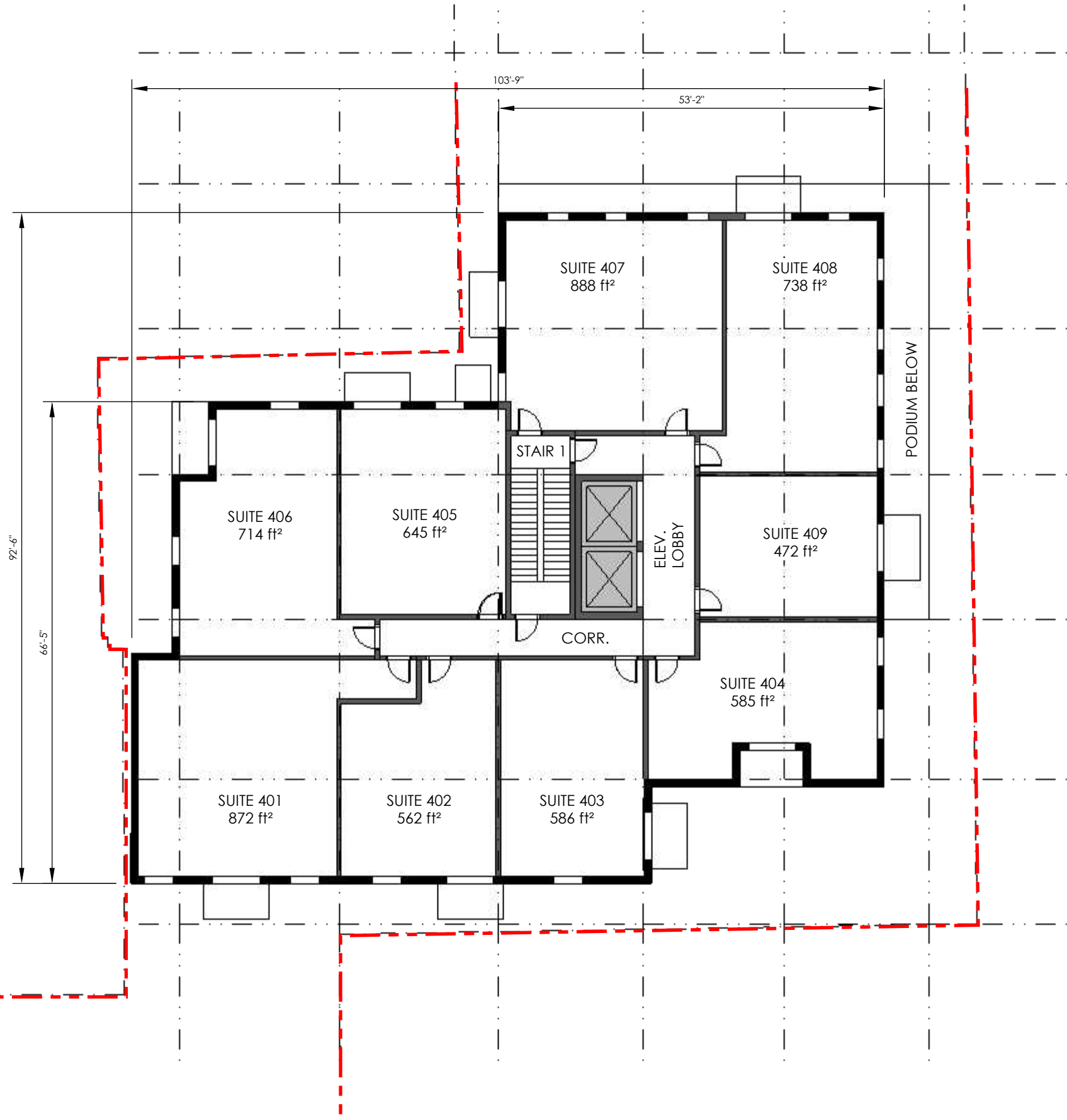

LEGEND

- - - PROPERTY BOUNDARY
- ▲ BUILDING ACCESS POINT
- F.F. 12.52m FINISH GRADE ELEVATION

WENTWORTH STREET

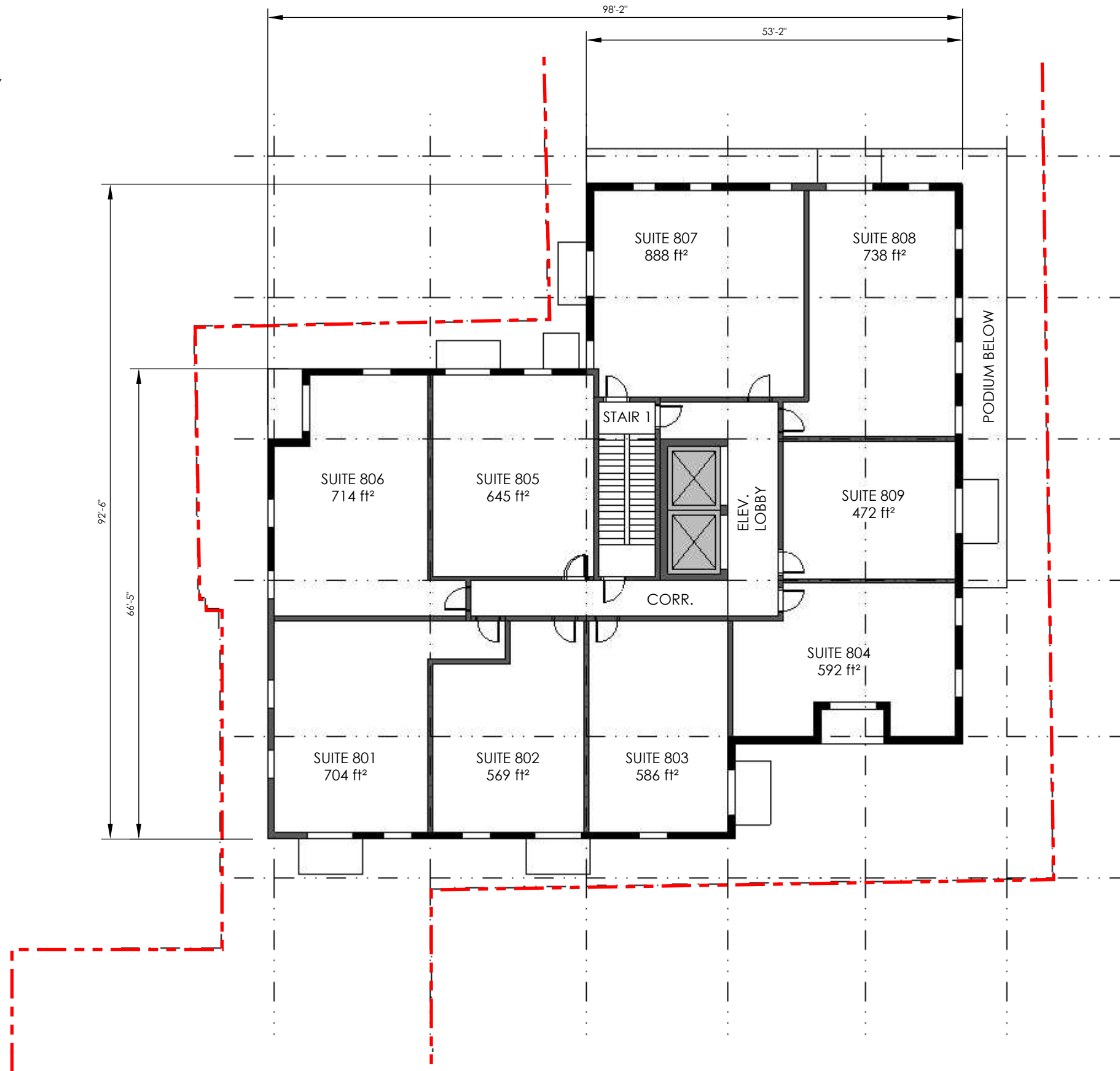

DUNDAS STREET

LEGEND

- - - PROPERTY BOUNDARY
- ▲ BUILDING ACCESS POINT
- F.F. 12.52m FINISH GRADE ELEVATION

WENTWORTH STREET

DUNDAS STREET

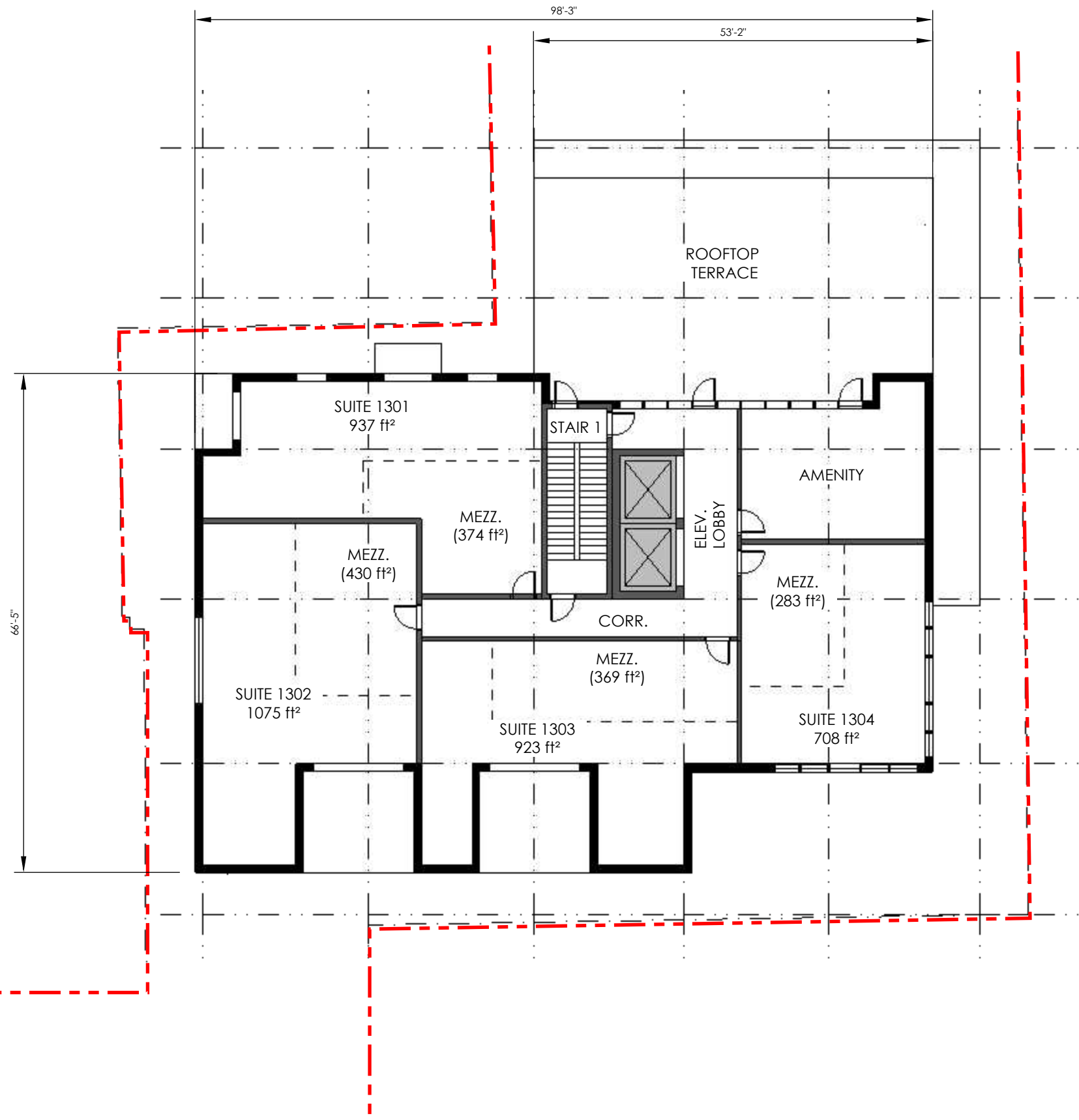



86 OCHTERLONEY STREET



EXTERIOR MATERIALS LEGEND	
1	ASPHALT SHINGLES / MODIFIED BITUMEN ROOF
2	PRE-FINISHED WOOD TRIM / MOULDINGS
3	WOOD WINDOWS / DOOR SYSTEM WITH TDL MULLIONS
4	PRE-FINISHED WOOD SHINGLES (4"-5" EXPOSURE)
5	EXISTING STONE / MASONRY FOUNDATION



NORTH (FRONT) ELEVATION



EXTERIOR MATERIALS LEGEND	
1	ASPHALT SHINGLES / MODIFIED BITUMEN ROOF
2	PRE-FINISHED WOOD TRIM / MOULDINGS
3	WOOD WINDOWS / DOOR SYSTEM WITH TDL MULLIONS
4	PRE-FINISHED WOOD SHINGLES (4"-5" EXPOSURE)
5	EXISTING STONE / MASONRY FOUNDATION

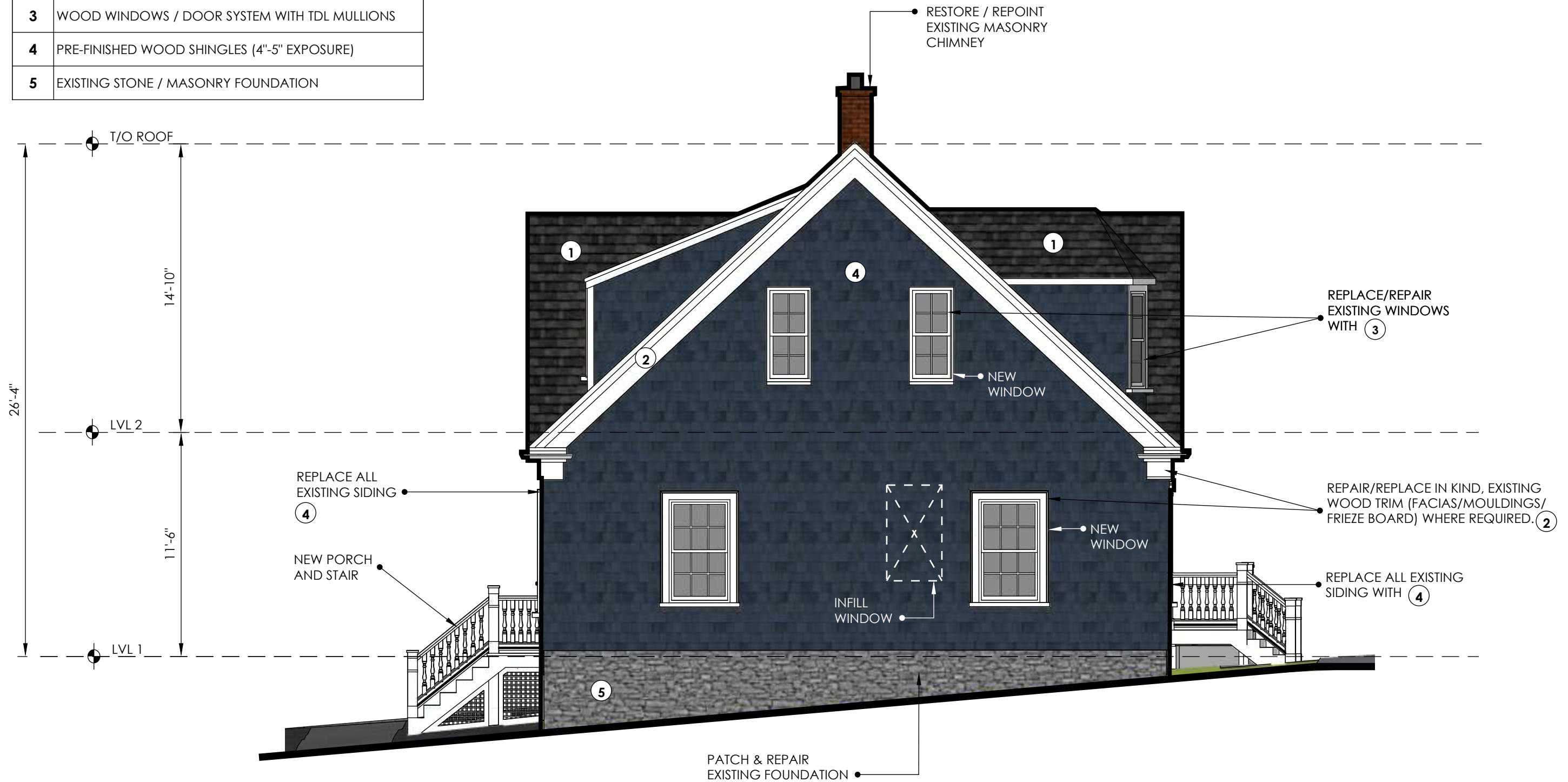

EAST ELEVATION

EXTERIOR MATERIALS LEGEND	
1	ASPHALT SHINGLES / MODIFIED BITUMEN ROOF
2	PRE-FINISHED WOOD TRIM / MOULDINGS
3	WOOD WINDOWS / DOOR SYSTEM WITH TDL MULLIONS
4	PRE-FINISHED WOOD SHINGLES (4"-5" EXPOSURE)
5	EXISTING STONE / MASONRY FOUNDATION



SOUTH (REAR) ELEVATION

EXTERIOR MATERIALS LEGEND	
1	ASPHALT SHINGLES / MODIFIED BITUMEN ROOF
2	PRE-FINISHED WOOD TRIM / MOULDINGS
3	WOOD WINDOWS / DOOR SYSTEM WITH TDL MULLIONS
4	PRE-FINISHED WOOD SHINGLES (4"-5" EXPOSURE)
5	EXISTING STONE / MASONRY FOUNDATION

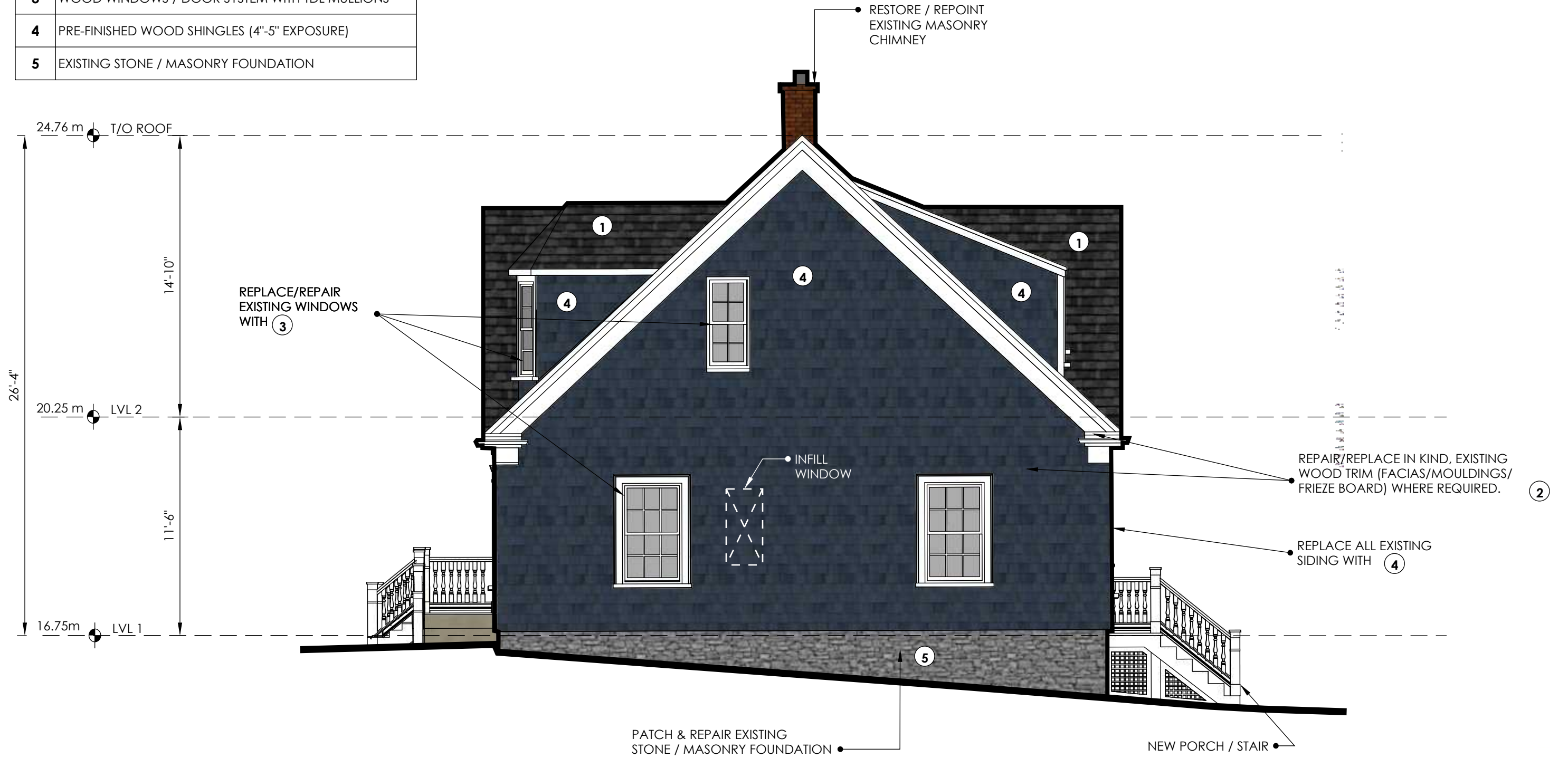

WEST ELEVATION





61 QUEEN STREET

EXTERIOR MATERIALS LEGEND	
1	ASPHALT SHINGLES / MODIFIED BITUMEN ROOF
2	PRE-FINISHED WOOD TRIM / MOULDINGS
3	WOOD WINDOWS / DOOR SYSTEM WITH TDL MULLIONS
4	PRE-FINISHED WOOD SHINGLES (4"-5" EXPOSURE)
5	EXISTING STONE / MASONRY FOUNDATION



NORTH (FRONT) ELEVATION



EXTERIOR MATERIALS LEGEND	
1	ASPHALT SHINGLES / MODIFIED BITUMEN ROOF
2	PRE-FINISHED WOOD TRIM / MOULDINGS
3	WOOD WINDOWS / DOOR SYSTEM WITH TDL MULLIONS
4	PRE-FINISHED WOOD SHINGLES (4"-5" EXPOSURE)
5	EXISTING STONE / MASONRY FOUNDATION



WEST ELEVATION

EXTERIOR MATERIALS LEGEND	
1	ASPHALT SHINGLES / MODIFIED BITUMEN ROOF
2	PRE-FINISHED WOOD TRIM / MOULDINGS
3	WOOD WINDOWS / DOOR SYSTEM WITH TDL MULLIONS
4	PRE-FINISHED WOOD SHINGLES (4"-5" EXPOSURE)
5	EXISTING STONE / MASONRY FOUNDATION



EAST ELEVATION

EXTERIOR MATERIALS LEGEND	
1	ASPHALT SHINGLES / MODIFIED BITUMEN ROOF
2	PRE-FINISHED WOOD TRIM / MOULDINGS
3	WOOD WINDOWS / DOOR SYSTEM WITH TDL MULLIONS
4	PRE-FINISHED WOOD SHINGLES (4"-5" EXPOSURE)
5	EXISTING STONE / MASONRY FOUNDATION



SOUTH (REAR) ELEVATION

