

2748-2788 Agricola Street
Former Bloomfield School

Demolition

Prepared by Geoff MacLean, P.Eng.

Job No. 39176

CONSTRUCTION MANAGEMENT PLAN

REVISION #	DATE	DESCRIPTION
1	MAR 2025	REVISED AS PER CLIENT COMMENTS
0	MAR 2025	ISSUED FOR PERMIT



36 Oland Crescent
Bayers Lake Business Park
Halifax, Nova Scotia B3S 1C6
www.sdmm.ca

t: 902-455-1537
f: 902-455-8479
c: 902-789-6374
e: gmaclean@sdmm.ca

Revision 1 – Sections; 1.1 & 8.1; Appendix A

Table of Contents

Section 1: Introduction	1
1.1: Project Description and Objectives	1
1.2: Project Contact Information	2
Section 2: Project Schedule and Logistics	2
2.1: Schedule	2
2.2: Key Dates	2
2.3: Hours of Work.....	2
Section 3 – Relevant Regulations & Guidelines	3
3.1: Occupational Health & Safety Regulations.....	3
3.2: Municipal Regulations & Guidelines.....	3
Section 4: Vehicle Management.....	3
4.1: Vehicular Traffic Control.....	3
4.2: Haul Route and Staging Areas	3
4.3: Vehicular Traffic Notifications	4
4.4: Emergency Vehicles.....	4
4.5: Parking	4
4.6: Bus Stops.....	4
4.7: Hazard Assessment.....	4
Section 5: Pedestrian Management	4
5.1: Pedestrian Protection	4
5.2: Pedestrian Safety.....	4
5.3: Pedestrian Traffic Notifications	4
5.4: Visually Impaired Persons.....	4
5.5: Accessibility	5
5.6: Hazard Assessment.....	5
5.7: Pedestrian Management Plans Rendering (PMPR) Signage.....	5
5.8: Pedestrian Detour Wayfinding Signage	5
Section 6: Encroachments & Disruptions	5
6.1: Demolition	5
6.2: Site Excavation.....	5

6.3: Site Services Connection.....	5
6.4: Construction Management Plan Element Inspection and Maintenance.....	5
6.5: Changes to the Construction Management Plan.....	6
Section 7: Environmental Factors.....	6
7.1: Damage to HRM Infrastructure	6
7.2: Protection of Trees	6
7.3: Line Painting and Temporary Crosswalks	6
7.4: Street and Right-of-Way Cleaning	6
7.5: Protection from Inclement Weather	6
7.6: Storm Water Management.....	6
7.7: Noise, Dust and Emission Control.....	7
7.8: Rodent Control	7
Section 8: Site Protection & Hoarding.....	7
8.1: Barriers and Fences	7
8.2 Snow Removal	8
8.3: Gates & Egress.....	8
8.4: Hoarding Aesthetics.....	8
8.5: Sight Lines.....	8
8.6: Project Information and Contacts	8
Section 9: Lifting, Hoisting, and Crane Operations.....	9
9.1: Crane Use Overview	9
9.2: Transport Canada and Nav Canada Regulations.....	9
9.3: Aerodromes	9
Section 10: On-Site Safety and Security	9
10.1: Site Safety and Security Overview.....	9
10.2: Material Handling: Loading, Unloading, Delivery and Storage.....	9
10.3: Emergency Access & Egress.....	9
10.4: Security Site Lighting	9
10.5: Smoking Areas	10
10.6: Fire Suppression Systems	10
Section 11: Pre-Construction Consultation & Meeting	10
11.1: Pre-CMP Community Consultation.....	10

11.2: Project Information and Contacts10

11.3: Preconstruction Meeting10

11.4: Construction Notification10

Section 12: Summary10

Appendix A – Encroachment Plan..... A

Appendix B – Haul Route PlanB

Appendix C – Barrier, Fence & Gates InformationC

Appendix D – Hoarding Information..... D

Appendix E – Project Information BoardE

Appendix F – Project Safety Signage..... F

Appendix G – Project Signage Specifications..... G

Appendix H – Sample Traffic Notification Letter H

Appendix I – Vehicular and Pedestrian Hazard Assessment.....I

Appendix J – Community Consultation Records..... J

Appendix K – HRM Tree DetailK

Appendix L – Rodent Control Plan..... L

Appendix M – CMP’s TCP & PMP Inspection Records M

Appendix N – Structural Demolition Plan N



Prepared by

G.K. MacLean, P. Eng.

In consultation with the landowner and contractor

Section 1: Introduction

1.1: Project Description and Objectives

The landowner is planning to demolish their existing buildings located at civic 2748-2788 Agricola Street in Halifax. The former Bloomfield School site houses three buildings that are to be demolished and site cleared for future redevelopment. This CMP has been prepared for this demolition.

Where the buildings are set back from the street line fronting Agricola Street, Almon Street, and Robie Street, no HRM sidewalk encroachments are planned for the project. However, to safely lower and remove the buildings, the contractor plans to hoard off the HRM Right-of-Way (ROW) flanking the property on Robie Street. Prior to demolition a row on interlocking concrete barriers with plywood fencing mounted on top will be installed to create a site compound. The site compound will be accessed from the Agricola Street driveway, via new gate. Throughout demolition, all work will remain on private property, maintaining sidewalk access to the public and two-way vehicular traffic on both streets.

The existing building services will be capped and abandoned at the street line and left in place; further abandonments and disconnects from the mains will wait until building permit construction to avoid service interruptions and street work at this time.

The project borders residential properties along its southeastern property line fronting Agricola and Fern. A mixture of residential and commercial properties to the north fronting across Agricola. While to the west across Almon and to the south are two active construction sites. All neighbouring properties will remain undisturbed throughout construction and all neighbours will be notified and updated on construction ahead of time.

This CMP document is intended to be an evolving document to help guide the project team to mitigate impacts to the adjacent community before they arise and to address unforeseen issues. SDMM, together with the developer, contractor, and traffic control company, have prepared this Construction Management Plan (CMP) following HRM's CMP (2020) guidelines and administrative order (2018-005-ADM) in an effort to reduce potential negative impacts on the surrounding community, due to construction activities for this project.

The most up-to-date version of this document will be kept on-site at all times during construction. Should ownership or contracting services change throughout the course of this project, HRM will be notified immediately, and new parties will be required to comply with the approved CMP in writing.

1.2: Project Contact Information

The project team for the proposed development consists of:

Role	Name	Contact	Address	Phone
Owner/Developer	Banc Investments Ltd.	Alex Halef	1 Craigmere Drive, Suite 201 Halifax NS B3N 0N6	(902) 830-6406 24 Hour Emergency Contact
Site Contractor	3089467 Nova Scotia Limited	Jeff Jollimore	3600 Prospect Road, Shad Bay, NS, B3T 1Z4	(902) 456-5124
Traffic Control Company	n/a			
Rodent Control Company	Rentokil Pest Control	Main office	11 Glendale Avenue, Unit #5, Lower Sackville, NS, B4C 3P2	(902) 812-0375

Section 2: Project Schedule and Logistics

The following is a brief summary of anticipated major project milestones broken down by phase:

2.1: Schedule

Project Phase	Start Date		End Date	Time Period
Hazmat Cleanup	Mar 1, 2025	-	Mar 31, 2025	1 Month
Rodent Control Program	Mar 1, 2025	-	Apr 15, 2025	1.5 Month
Civic 2748-2788 - Demolition	April 1, 2025	-	Jul 1, 2025	3 months
Site Cleanup	Jul 1, 2025	-	Jul 15, 2025	2 Weeks
Service Abandonments	n/a	-	n/a	n/a

2.2: Key Dates

- Set up barriers and fencing March 15, 2025

2.3: Hours of Work

Work will generally take place during normal working hours as outlined in HRM's Noise By-Law and Traffic Control Manual Supplement; these are noted below.

- Monday to Friday: 7:00 a.m. – 8:00p.m.
- Saturdays: 8:00 a.m. – 7:00 p.m.
- Sundays & Statutory Holidays: 9:00 a.m. – 7:00 p.m.
- Servicing Work: Noted above

Although work is not expected to be required outside of the times listed above, if, for any reason, work is anticipated to be required outside of these hours, the contractor will apply to HRM for approval 5 business days (minimum) in advance of such work and obtain approval prior to proceeding. It is noted that HRM's Noise By-Law cannot be altered without HRM council approval; work must adhere to the Noise By-Law. Note that construction noise exemptions may be granted where construction noise is planned to take place during prohibited hours of the N-200 By-law. The developer to apply for this separately under the Construction Noise Exemption process.

Section 3 – Relevant Regulations & Guidelines

3.1: Occupational Health & Safety Regulations

This CMP shall be utilized in agreement with all applicable Provincial and Federal Occupational Health and Safety Regulations. At a minimum, construction activities must at all times meet the standards of:

- a) National Building Code of Canada, as adopted and modified under the Building Code Act and the Nova Scotia Building Code Regulations made under that Act;
- b) Nova Scotia Occupational Health and Safety Act, and the Nova Scotia Occupational Safety General Regulations made under that Act;
- c) The Transportation Association of Canada (TAC)'s Manual of Uniform Traffic Control Devices for Canada (MUTCDC); and
- d) Nova Scotia Temporary Workplace Traffic Control Manual (NSTCM).

3.2: Municipal Regulations & Guidelines

In addition to the Provincial and Federal standards referenced in Section 3.1, this CMP shall be utilized in agreement with and meet, at a minimum, the standards of all relevant municipal by-laws including, but not limited to, the following:

- a) HRM Design Guidelines
- b) HRM Standard Details
- c) S-300 Streets;
- d) E-200 Encroachments;
- e) B-201 Building;
- f) N-200 Noise;
- g) T-600 Trees;
- h) S-900 Controlled Access Streets;
- i) T-400 Truck Routes;
- j) B-600 Blasting; and
- k) HRM TCM Supplement.
- l) G-200 Grade Alteration and Stormwater Management
- m) Admin Order 2018-005-ADM regarding encroachments
- n) Admin Order 2020-010-OP regarding stormwater management standards for development activities

Section 4: Vehicle Management

Traffic control is not anticipated for this stage of the project.

4.1: Vehicular Traffic Control

Throughout all phases of construction two-way vehicular traffic will be maintained along all streets with service abandonments capped at the street line during the demolition.

4.2: Haul Route and Staging Areas

The selected route is intended to minimize traffic congestion and maximize pedestrian safety. During demolition construction vehicles will enter and exit the site at the gate location at the existing driveway off Agricola. The site gate location will be clearly marked for function.

4.3: Vehicular Traffic Notifications

Should any traffic disruptions be required, notifications will be distributed to properties in the impacted area a minimum of five (5) days in advance of vehicular traffic closures.

4.4: Emergency Vehicles

In the event of unforeseen emergency situations, the site will remain accessible to emergency vehicles at all times.

4.5: Parking

Un-metered on street public parking directly adjacent to the project is permitted along on the opposite side of the street on Agricola and on the project side of the street along Almon. On street parking will not be affected by this project.

It is noted that passenger vehicles are not permitted to park within any encroachment areas. To minimize parking requirements in adjacent neighbourhoods, on-site workers will utilize private property and workers will be encouraged to carpool or rely on public transit.

4.6: Bus Stops

There is a bus stop directly adjacent to the project on Robie street that will remain open to the public. Bus service should not be affected by this project.

4.7: Hazard Assessment

A vehicular and pedestrian hazard assessment is provided in the appendix. Any additional site hazards identified or encountered after work has commenced will be added to this list. All personnel on-site will be required to review this list and encouraged to identify additional potential hazards and hazard mitigation methods.

Section 5: Pedestrian Management

Pedestrian Management is not anticipated for this stage of the project. Throughout construction the sidewalk will remain open to pedestrians on Agricola, Almon and Robie Street.

5.1: Pedestrian Protection

Pedestrians will be protected by physically distancing them from the construction site. F-type concrete jersey barriers with plywood fencing mounted above will delineate the project. This Plywood covering will extend a minimum 3m from the public right-of-way, to block view of the site. Refer to the appendix for examples of the barriers and fencing.

5.2: Pedestrian Safety

Pedestrian safety will be maintained by implementing appropriate signage. All navigation and safety signage indicating alternative sidewalks and potential hazards will be inspected and maintained regularly.

5.3: Pedestrian Traffic Notifications

Notifications will be distributed to properties in the impacted area a minimum of five (5) days in advance of pedestrian traffic impacts.

5.4: Visually Impaired Persons

In keeping with Canadian National Institute for the Blind (CNIB) requirements and as outlined on their 'Clearing Our Path' website; various items will be incorporated into the pedestrian management signage and barriers. Such as, high visibility contrasting colours with appropriate font types (mix of upper and lower-case lettering), font sizes (between 16mm to 51mm) and sign colours (orange background with black lettering or white background with black lettering).

The contractor will use bright orange sawhorse barricades complete with bold-font signage to identify sidewalk termination points. Reflective tape will also be placed on the ends of fencing, hoarding, sawhorse barricades, and concrete barriers to help delineate pedestrian routes and disruptions. Signage and tape colours will vary but will comply with the colour/brightness contrast as outlined by the CNIB website; examples are black/white, orange/black or dark red/white combinations.

5.5: Accessibility

High visibility signage will be used to assist pedestrians to easily navigate around all project related blocked sidewalks.

5.6: Hazard Assessment

A vehicular and pedestrian hazard assessment is provided in the appendix. Any additional site hazards identified or encountered after work has commenced will be added to this list. All personnel on-site will be required to review this list and encouraged to identify additional potential hazards and hazard mitigation methods.

5.7: Pedestrian Management Plans Rendering (PMPR) Signage

The need for a rendered map displayed for pedestrians showing the detoured pedestrian routes is not anticipated.

5.8: Pedestrian Detour Wayfinding Signage

The need for pedestrian wayfinding signage directing pedestrians to adjacent businesses is not anticipated.

Section 6: Encroachments & Disruptions

For public safety during demolition, we are proposing that the project compound be limited to the property limits and hoarded HRM landscaped area. Public sidewalk along Agricola Street, Almon Street and Robie Street will remain open to the public. F-type concrete barriers with plywood fencing mounted on top will delineate the perimeter around the existing buildings.

Throughout the project, fencing will be situated to not obstruct vehicle sight lines.

Should any utility or traffic disruptions be required, the contractor will first apply to HRM for approval, a minimum of five (5) business days in advance of such work and will then notify neighbours of these disruptions in a timely fashion.

6.1: Demolition

The demolition phase includes demolishing the existing building at civic 2748-2788 Agricola, building foundations and abandonment of existing services at the street line.

6.2: Site Excavation

Excavation is not planned as part of this project phase.

6.3: Site Services Connection

The existing services for the building will be capped and abandoned at street line as part of the demolition project. New services are not anticipated at this time.

6.4: Construction Management Plan Element Inspection and Maintenance

Construction management plan elements will be inspected daily to ensure continued adherence to this CMP. Any deficiencies identified will be reinstated immediately. A CMP's TCP & PMP inspection report summary will be completed for the project, including information on what maintenance activities were conducted. This report must be kept on site at all times and be available to HRM upon request.

6.5: Changes to the Construction Management Plan

All departures from the CMP regardless of the significance must be submitted to the Municipality 10 days in advance for review and approval. Any required changes or modifications to the approved CMP will be submitted to HRM for review and approval prior to implementation.

Section 7: Environmental Factors

7.1: Damage to HRM Infrastructure

Existing sidewalks adjacent to the project and those across the street are not anticipated to be impacted by excavation or other construction activities. However, while efforts will be made to avoid damage, it is anticipated that some portions of existing curbs, gutters, and sidewalks may become damaged during the construction process which would require repairs or replacement. Pending HRM's review prior to and after construction and subject to damage due to construction activities, the developer acknowledges that items may require to be fully replaced rather than repaired. The developer also acknowledges that any costs incurred to repair or replace this public infrastructure are the responsibility of the owner.

For reinstatement timeline requirements, it is noted that asphalt, concrete curb and sidewalk reinstatement must be completed within 72 hours of disturbance and will be considered temporary if reinstated after October 31st or prior to May 1 in which case permanent reinstatement will be completed by June 15 of the following construction season.

7.2: Protection of Trees

There is one (1) HRM Street Trees within the right-of-way directly adjacent to the project site on Agricola Street (near civic 2736), eight (8) HRM Street Trees within the right-of-way directly adjacent to the project site on Almon Street, and various HRM Street Trees within the right-of-way directly adjacent to the project site on Robie Street.

It is noted that HRM street trees shall not be touched prior to approval and/or compensation agreements between the developer and HRM Urban Forestry are in place. Adjacent street trees are to be protected during construction in accordance with the HRM Tree Bylaw (T-600). Refer to HRM tree protection detail in the appendix.

7.3: Line Painting and Temporary Crosswalks

Temporary line painting such as altered centreline or temporary crosswalk are not anticipated for this project.

7.4: Street and Right-of-Way Cleaning

The portion of public street adjacent to the project will be cleaned daily of any debris from trucks and silt, dirt, or rock that migrates beyond the encroachments. A sweeper truck will be utilized as required.

7.5: Protection from Inclement Weather

To protect the public from construction debris during inclement weather, the project site will be enclosed by fencing complete with dust control covering, the site will be regularly reviewed and cleaned, with loose items secured when not in use.

7.6: Storm Water Management

During demolition, nearby catch basins may be fitted with filter fabric to prevent debris from entering the storm system. Storm water that falls on the site will maintain existing drainage patterns utilizing existing infrastructure. Dewatering to municipal systems require a permit from Halifax Water via p2@halifaxwater.ca and must be follow the strict adherence to Halifax Water regulations.

7.7: Noise, Dust and Emission Control

The contractor will at all times adhere to the HRM Noise Bylaw (N-200) unless approved under HRM exemption process. No work will take place on the project site outside those hours identified in section 2 of this report, unless HRM grants an exception.

Dust mitigation for this project will be achieved using the existing paved driveway to access the site. A water truck and sweeper truck will also be utilized to help prevent dust from becoming airborne and, when required, calcium may need to be used to mitigate dust migration. Additionally, mesh on the inside of the fencing will help to contain any airborne dust inside the site.

All construction vehicles will be required to use the loading area for parking and idling to keep exhaust emissions within the construction zone. Vehicles will be staged so that idling will not occur for more than 3 minutes at a time.

As indicated above, all work shall be completed in accordance with the HRM Noise By-Law.

7.8: Rodent Control

Rodent movement increases during construction activities. The owner has engaged a rodent control company, who has established a Rodent Control Plan (RCP) to help mitigate rodent movement prior to and during construction. The RCP applies to all project phases with the goal of preventing movement of rodents off-site to find safe refuge in adjacent areas. The RCP will consist of a baiting and monitoring program. Bait stations (traps) will be placed as outlined in the NPMA Pest Management Standards for Food Processing & Handling Facilities.

The RCP will be engaged 2 weeks prior to the commencement of the demolition phase to help to lower the number of active rodents in the project area. Bait stations will be positioned along existing buildings prior to demolition. Post demolition the bait stations will be moved to the edge of the project and secured in place using wooden stakes (for open sodded and dirt locations), weighted patio stones (behind walls and on paved areas), and zip-ties (fixed to fences) as per typical industry standards.

Refer to the appendix for a copy of the Rodent Control Plan.

Section 8: Site Protection & Hoarding

8.1: Barriers and Fences

The project will be delineated with interlocking F-type concrete jersey barriers complete with plywood fencing with a total height (concrete barrier and fencing structure) being 1.8m (6ft) as per the noted administrative order. This fencing will be open rigid fence or covered with plywood of high quality which will extend a minimum 3m from the public right-of-way. This screening is described in the appendix and will block passersby or tourists view of the construction site. Throughout the project, fencing will be situated to not obstruct vehicle sight lines.

Along the private sidelines where vehicular traffic and non-vehicular traffic is present, the hoarding will be delineated by F-type concrete jersey barriers complete with plywood fencing with a total height of 1.8m (6ft).

The F-type barriers and fencing that define the encroachment will adhere to the Encroachment Plan which is to scale includes dimensions and can be found in the appendix. These areas can be measured for the administering of applicable fees. Encroachment areas and fees will be based on the areas within the public right-of-way enclosed by the barriers and fencing.

Installation of F-Type concrete barriers, concrete waste blocks, fencing and covering will take place during regular working hours as noted above. This work will be scheduled by the contractor after the HRM's pre-construction meeting has been held. HRM will coordinate this pre-construction meeting; the developer, contractor and traffic control company will attend this site meeting. During the process of erecting and tearing down the traffic barriers, fencing and opaque covering defining the encroachment, traffic control elements will be implemented as per the Traffic Control Plan(s) in the appendix. All work and any traffic interruptions will be coordinated by the contractor who will notify HRM a minimum of 5 business days before work is scheduled to begin.

It is noted that surplus fencing must be stored and installed from private property when relocated for deliveries and be routinely re-established to keep the site secure. Surplus fencing cannot be stored within HRM's right-of-way.

8.2 Snow Removal

The developer will be responsible to remove snow and ice as required to ensure that emergency access is maintained to the project site, this includes fire hydrants. The contractor will not dump snow or ice onto adjacent property and will truck snow off site as required to prevent the unsafe build-up of snow piles.

8.3: Gates & Egress

The site will be accessible through a gate. This gate is the only location that will receive equipment/materials, gates will remain closed and will be locked at all times after work hours. In cases of emergencies, on-site workers will exit the project site through this gate. This gate will remain unlocked at all times when workers are on site in case of emergency allowing unrestricted emergency response units access to the site.

Construction traffic will utilize the proposed access gate stationed at the existing driveway on Agricola to facilitate deliveries and hauling of materials off site. Gates are to swing into site and remain closed when not in use and locked after hours.

Any existing fire hydrants located adjacent will remain protected from construction activities. These fire hydrants, along with any existing adjacent fire department connections (Siamese connections) will be accessible to firefighters throughout all phases of the project. Adjacent existing hydrants or fire department connections (Siamese connections) are not anticipated to be affected by construction.

8.4: Hoarding Aesthetics

The site hoarding will resemble that shown in the appendix; encroachment fee reductions are not anticipated.

8.5: Sight Lines

Fencing and signage will be installed as per the CMP drawings such that vehicle sight lines are maintained around corners.

8.6: Project Information and Contacts

To encourage communication between the project team and the public, contact information will be provided on Project Information Boards; these will be posted prominently around the project site on the fencing; refer to the appendix for a copy of the Project Information Board and the Encroachment Plan for the planned locations. Refer to the signage specification within the appendix describing the required size, materials, mounting hardware, etc. of these signs.

Section 9: Lifting, Hoisting, and Crane Operations

9.1: Crane Use Overview

We do not anticipate the use of a cranes for this phase of the project.

9.2: Transport Canada and Nav Canada Regulations

We do not anticipate the use of a cranes for this phase of the project.

9.3: Aerodromes

We do not anticipate the use of a cranes for this phase of the project.

Section 10: On-Site Safety and Security

10.1: Site Safety and Security Overview

The contractor will adhere to all Occupational Health & Safety requirements throughout the completion of this project. At a minimum, the following safety protocols will be utilized to further enhance site safety and security:

- a) All workers will be required to have proof of up-to-date safety training;
- a) Personal protective equipment (PPE) will be required for all personnel on site;
- b) Adequate signage will be placed outside the hoarding, which will warn of hazards that may exist;
- c) Gates will be locked and the perimeter fencing secured to provide security against public access during off work hours and will be monitored during operation;
- d) Hoarding will clearly state “No Trespassing – Construction Personnel Only” & PPE requirements will be clearly identified (e.g., “Hard Hats and Safety Footwear Must Be Worn Beyond This Point”);
- e) Regular safety inspections will be conducted to ensure suitability of hoarding and other safety devices;
- f) Emergency contact information to be prominently posted as per the Project Information Board.

10.2: Material Handling: Loading, Unloading, Delivery and Storage

The contractor will adhere to the procedures stipulated in the Haul Route Plan for delivery of materials. Delivery vehicles will use the designated gate for entry and exit. Timing of deliveries will be coordinated to have the least possible negative impact on regular traffic. The staging and delivery area will be housed on private property within the hoarding limits.

10.3: Emergency Access & Egress

The site will be accessible through a gate stationed at the existing shared driveway to facilitate construction vehicle access. This gate is the only location that will receive equipment/materials during construction. This gate will be clearly marked for function. In cases of emergencies, on-site workers will exit the project site through this gate. This gate will remain unlocked at all times when workers are on site in case of emergency allowing unrestricted emergency response units access to the site. The gate will be locked and secured afterhours to provide security against public access during off work hour. Emergency contact information will be posted on project information boards surrounding the site, refer to the CMP plan for details.

10.4: Security Site Lighting

Security site lighting is not anticipated for this project.

10.5: Smoking Areas

On site smoking areas will not be provided as this will be a smoke-free site.

10.6: Fire Suppression Systems

The existing buildings will have their water supply turned off and as such any existing fire suppression systems will no longer be available during demolition of these buildings. The adjacent existing fire hydrants will remain outside the project area and will be protected from construction activities. These fire hydrants, along with any existing fire department connections (Siamese connections) will be accessible to firefighters throughout all phases of the project.

There are no proposed fire department connections at this stage of the project.

Section 11: Pre-Construction Consultation & Meeting

11.1: Pre-CMP Community Consultation

The developer will forego the community consultation meeting. A construction notification letter will be delivered to the properties neighbouring the construction site as well as HRM staff, notifying them of the expected work with contract information for questions and feedback. As part of this notification the surrounding community and businesses will be offered to sign up for a monthly construction project notification from the development. It is understood, HRM requires a confirmation letter from the applicant confirming delivery of notification letters to affected residents. A map indicating these properties has been included in the appendix.

11.2: Project Information and Contacts

To encourage communication between the project team and the public, contact information will be provided on Project Information Boards; these will be posted prominently around the project site on the fencing; refer to the appendix for a copy of the Project Information Board and the CMP Plan for the planned locations. Information on signage size and materials is outlined in the appendix.

11.3: Preconstruction Meeting

Prior to construction the developer, contractor and traffic control company will attend a pre-construction meeting with HRM staff to review the CMP document on site. HRM's engineering technician will confirm the date and time of this meeting; and may wish to waive the requirement.

11.4: Construction Notification

Approximately five (5) business days prior to the encroachment, an additional notification will be circulated to the neighbouring properties, notifying them that work is starting on site.

Section 12: Summary

This construction management plan was prepared with the goal to minimize negative impacts to the community, pedestrians, and traffic throughout the scope of this project. This plan will be used as a minimum standard and any further safety protection required or methods to provide a more positive environment will be used throughout construction work as necessary.

Should you have any questions or comments related to this document, please contact SDMM. For all construction-related inquiries, please contact the developer or contractor.

Regards,

Servant, Dunbrack, McKenzie & MacDonald Ltd.

Geoff MacLean, P.Eng.

Project Engineer

Z:\SDMM\39000-39999\39100\39176\CMP\Demo (Rev1)\2748-2788 Agricola Street - CMP (Rev1) - 39176..docx

APPENDIX

Appendix A – Encroachment Plan

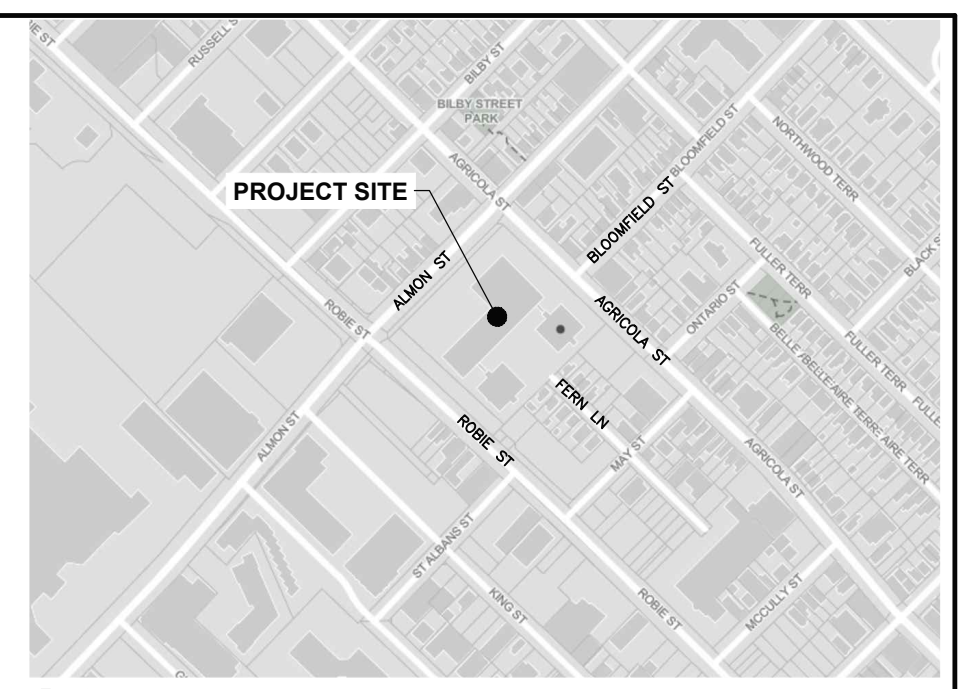
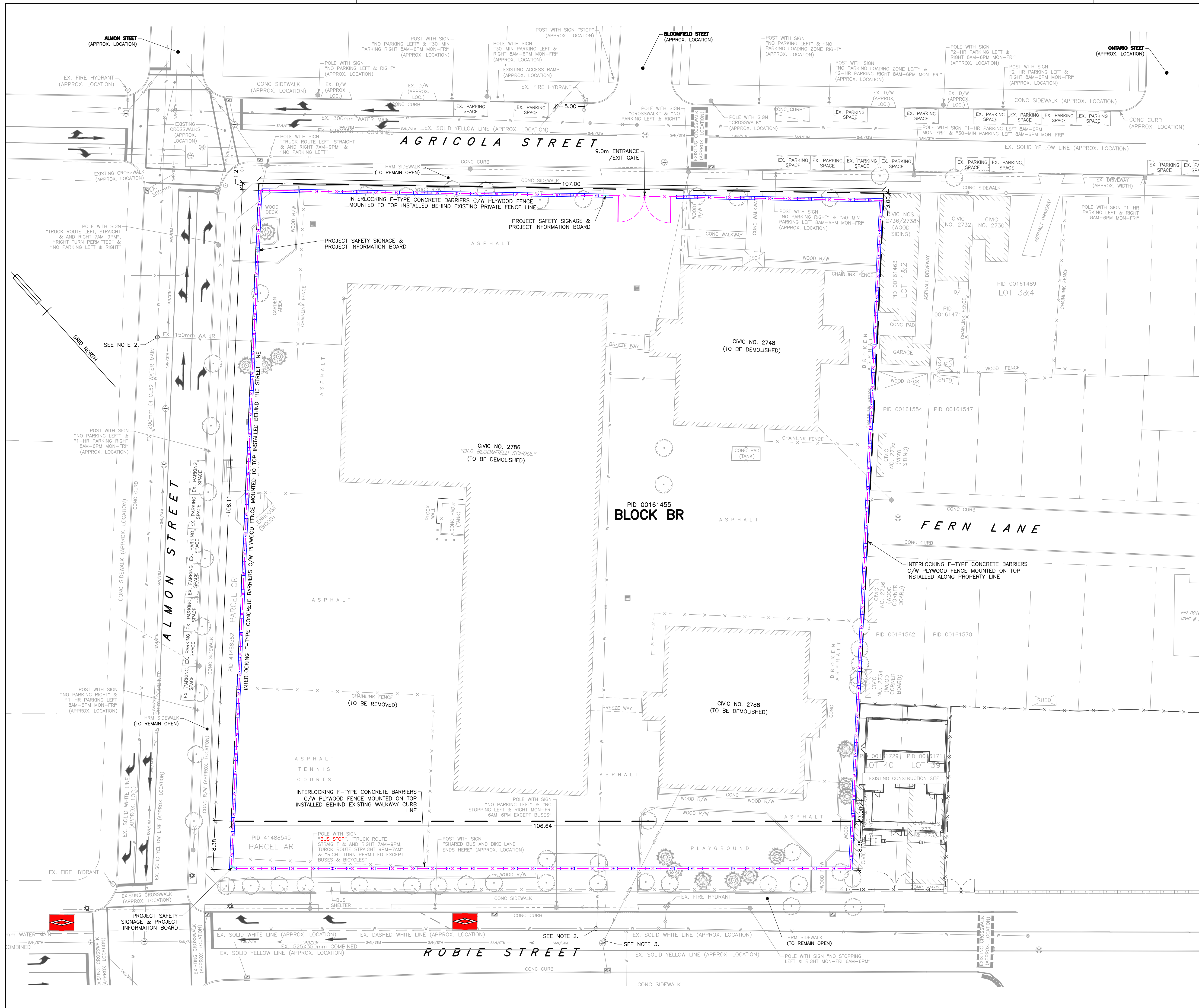

LEGEND			
EXISTING	PROPOSED		
25.0	CONTOUR LINE	25.0	CONTOUR LINE
⊙/⊙BF	CURB STOP/GATE/BUTTERFLY VALVE	⊙/⊙BF	CURB STOP/GATE/BUTTERFLY VALVE
⊙	FIRE HYDRANT	⊙	FIRE HYDRANT
⊔	CONCRETE THRUST BLOCK	⊔	CONCRETE THRUST BLOCK
⊕	SIAMESE CONNECTION	⊕	SIAMESE CONNECTION
⊖	CATCH BASIN/PIT	⊖	CATCH BASIN/PIT
⊗	CULVERT	⊗	CULVERT
⊘	ROCK LINING/DAM	⊘	ROCK LINING/DAM
⊙	ROCK WALL/RETAINING WALL	⊙	ROCK WALL/RETAINING WALL
⊕	POWER POLE & ANCHOR/LIGHT STANDARD	⊕	POWER POLE & ANCHOR/LIGHT STANDARD
⊖	TREE	⊖	TREE
+	STREET SIGN/PARKING METER	+	STREET SIGN/PARKING METER
x 131.82	ELEVATION/GRADE	125.00 x / 125.00	ELEVATION/GRADE
⊖	TEST PIT	⊖	TEST PIT
→	DRAINAGE/SWALE FLOW DIRECTION	→	DRAINAGE/SWALE FLOW DIRECTION
W	WATER MAIN/SERVICE	W	WATER MAIN/SERVICE
SAN	SANITARY MANHOLE & PIPE	SAN	SANITARY MANHOLE & PIPE
STM	STORM MANHOLE & PIPE	STM	STORM MANHOLE & PIPE
SAV/STM	COMBINED PIPE	SAV/STM	COMBINED PIPE
GAS	GAS LINE	GAS	GAS LINE
FL	100YR. FLOOD LIMIT	FL	100YR. FLOOD LIMIT
---	GUARD RAIL	---	GUARD RAIL
---	UNDERGROUND CONDUIT	---	UNDERGROUND CONDUIT
---	OVERHEAD WIRES	---	OVERHEAD WIRES
---	PROPERTY LINE/BOUNDARY	---	PROPERTY LINE/BOUNDARY
x x	FENCE	x x	FENCE
---	BUILDING	---	BUILDING
---	TOP OF SLOPE	---	TOP OF SLOPE
---	TOE OF SLOPE	---	TOE OF SLOPE
---	TREELINE	---	TREELINE
---	LIMITS OF DISTURBANCE	---	LIMITS OF DISTURBANCE
---	TACTILE PEDESTRIAN PLATES	---	TACTILE PEDESTRIAN PLATES
---	PROJECT SAFETY SIGNAGE	---	PROJECT SAFETY SIGNAGE
---	ORANGE SAWHORSE BARRICADE	---	ORANGE SAWHORSE BARRICADE

- NOTES**
1. THIS PLAN IS IN METRIC.
 2. EXISTING WATER SERVICE LATERAL TO BE ABANDONED AT THE STREET LINE.
 3. EXISTING SEWER SERVICE LATERAL TO BE ABANDONED AT THE STREET LINE.
 4. EXISTING CONDITIONS WITH APPROXIMATE LOCATIONS ARE BASED ON GOOGLE AERIAL IMAGERY AS SITE HAS NOT BEEN FIELD SURVEYED; DIMENSIONS MAY VARY AND SHALL BE CONFIRMED BY CONTRACTOR BEFORE PROCEEDING WITH CONSTRUCTION.

No.	YY/MM/DD	Revision	Description	Appr'd
1	25/03/06		REVISED AS PER CLIENT COMMENTS	
0	25/03/03		ISSUED FOR PERMIT	

G. K. MacLean
8978

SDMM
Servant, Dunbrack, McKenzie & MacDonald Ltd.
NOVA SCOTIA LAND SURVEYORS & CONSULTING ENGINEERS

36 QUINN CRESCENT
BENTLEY LAKE BUSINESS PARK
HALIFAX, NS B3S 1G6

PHONE: (902) 455-1537
FAX: (902) 455-9479
WEB: www.sdmm.ca

PID 00161455
2748, 2786 & 2788 AGRICOLA STREET, BLOCK BR
HALIFAX, NOVA SCOTIA

ENCROACHMENT PLAN FOR DEMOLITION		
Date	Drawn	Project No.
MARCH 3, 2025	D. ANDERSON	FILE NO. 1-1-472 (39176)
Scale	Engineer	Plan No.
1:300	G. MACLEAN	
Reference	Approved	Drawing Name
--	G. MACLEAN	R1
Surveyed	Sheet	
SDMM		

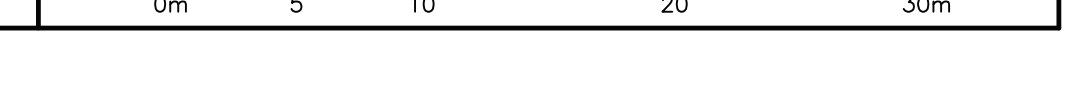



Appendix B – Haul Route Plan



Haul Route Plan

Not to Scale
Inbound Via Almon St to Agricola St.
Outbound Via Agricola to Almon St.

Legend

-  Haul Route Inbound
-  Haul Route Outbound

Truck Routes

-  DAY TIME ROUTE
-  FULL TIME ROUTE

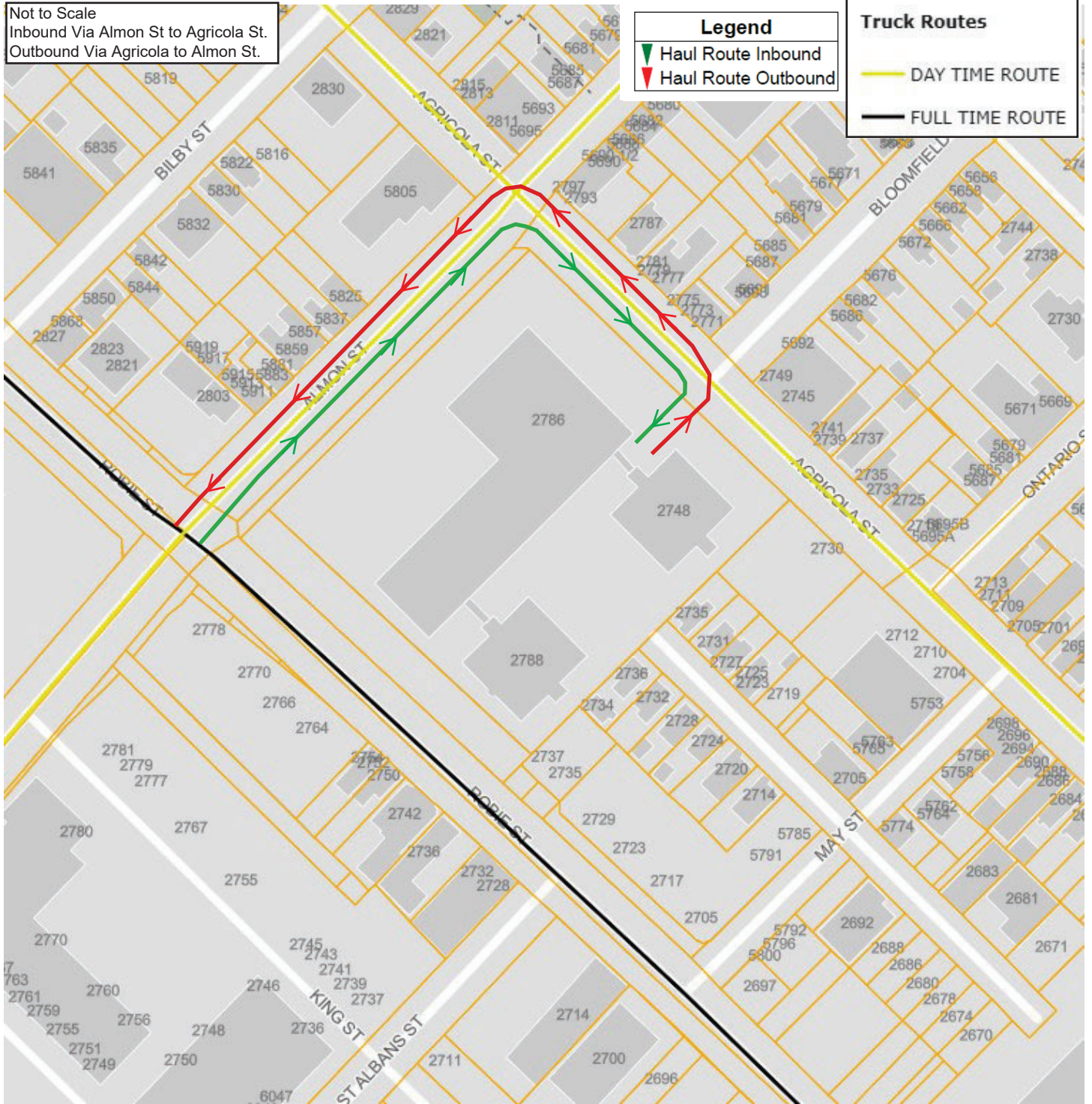

Appendix C – Barrier, Fence & Gates Information

Sample Barrier & Fence Details

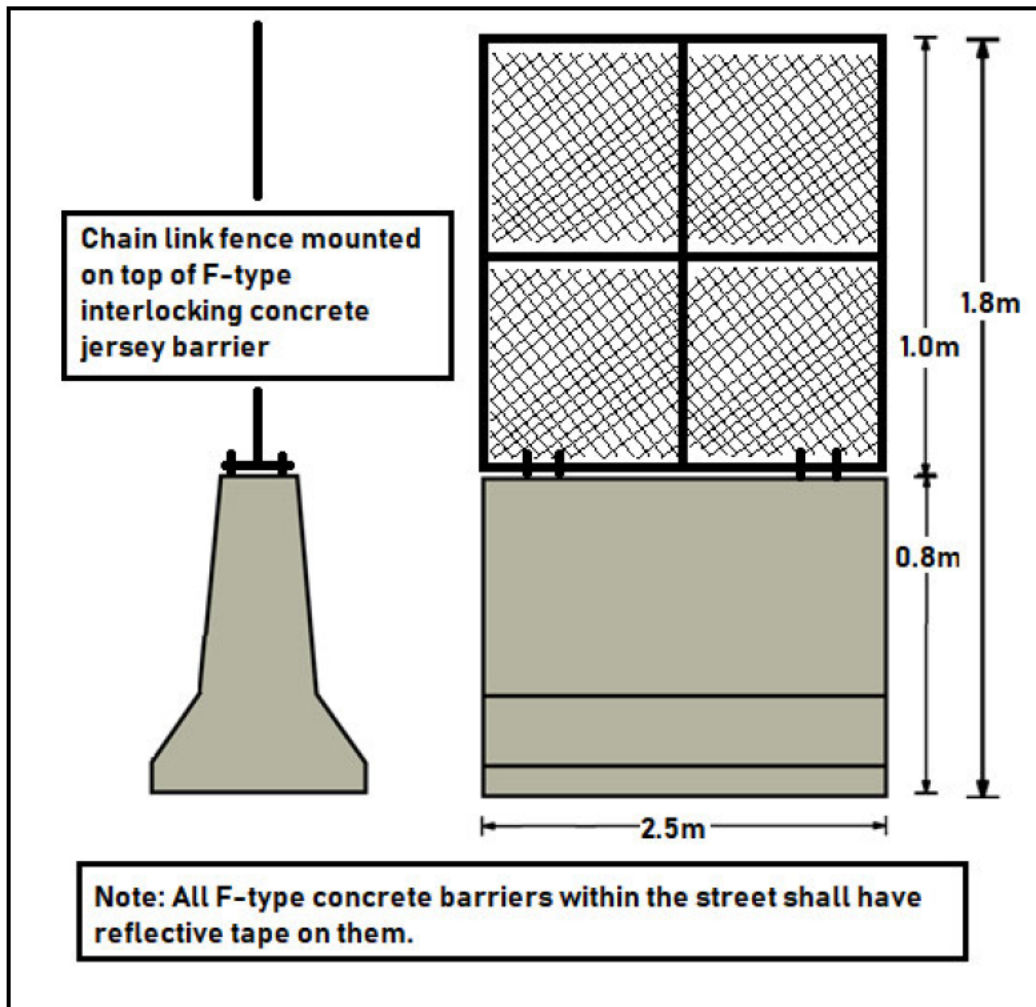
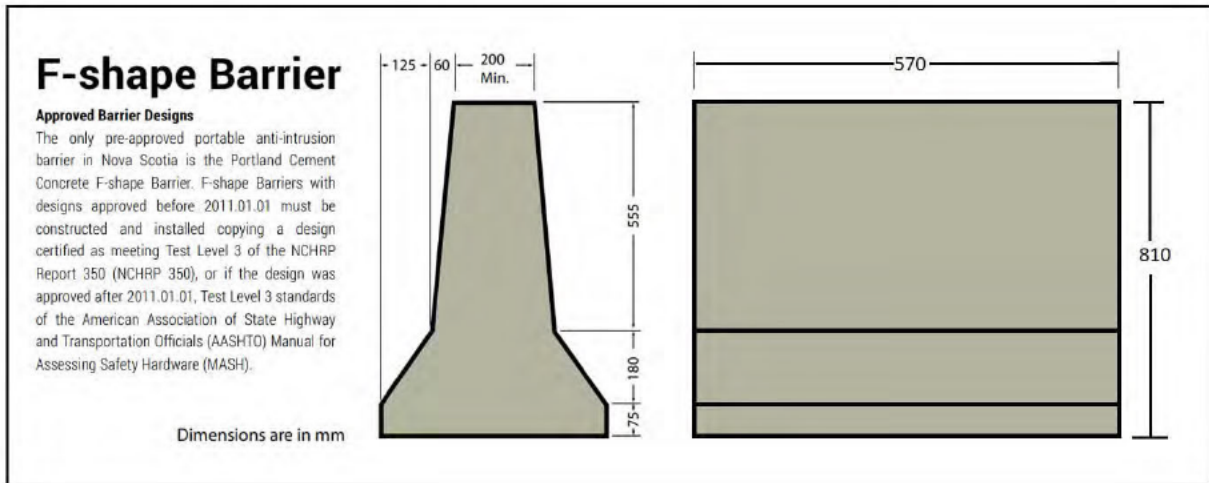

Fence mounted to curb with interlocking F-type concrete jersey barriers set beside

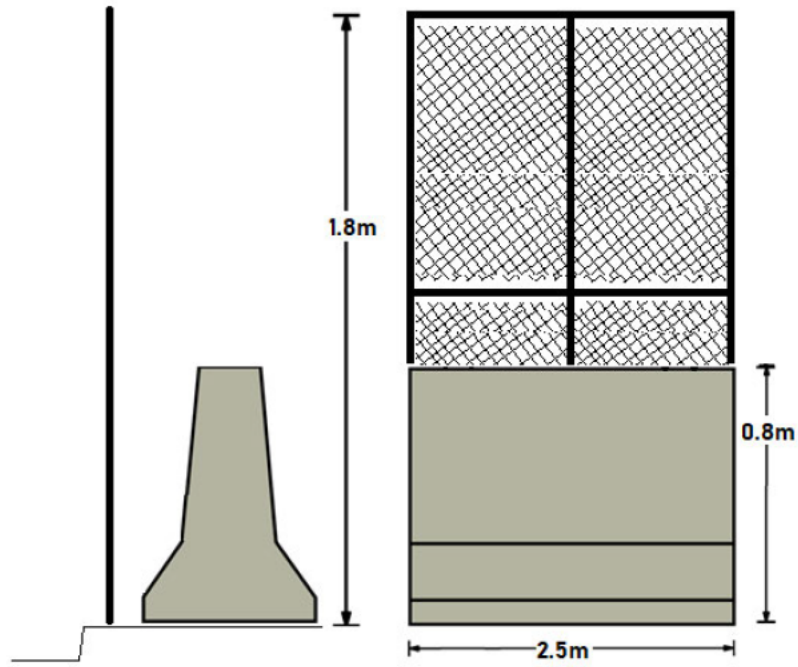

Note: All F-type concrete barriers within the street shall have reflective tape on them.

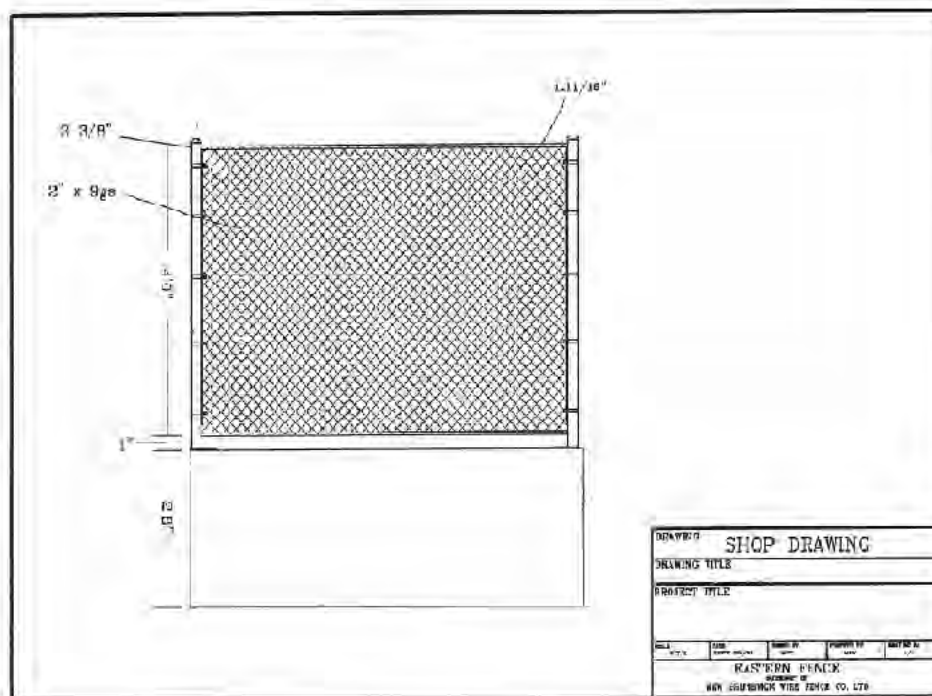

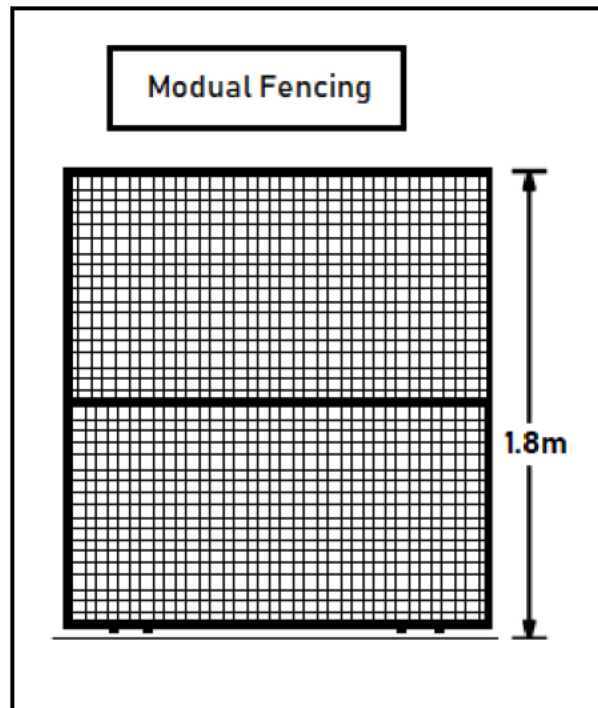
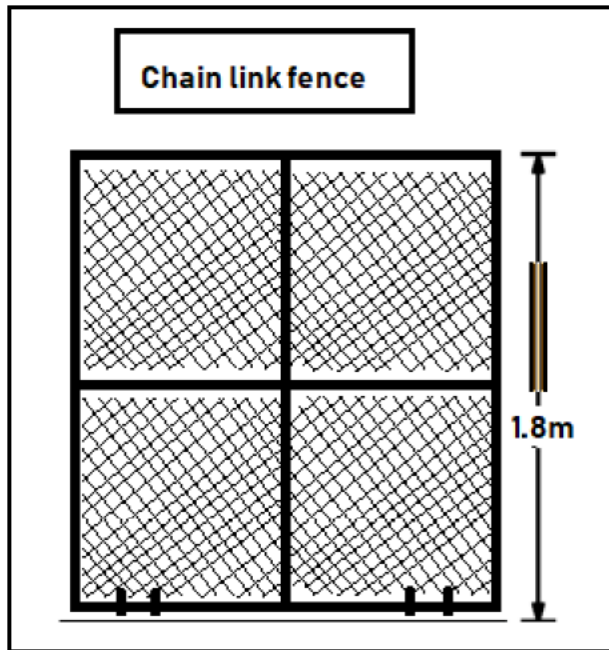

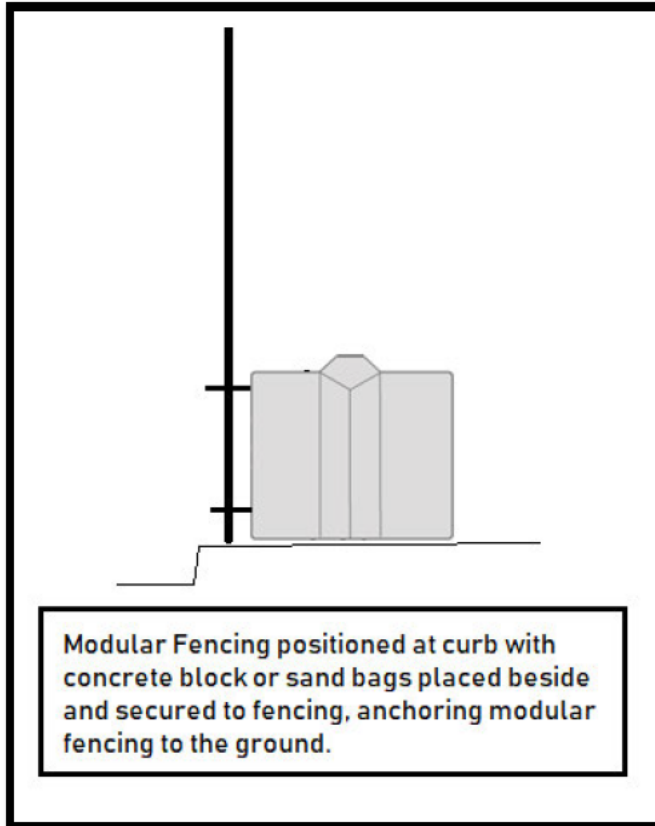

Modular Fencing positioned at curb with concrete block or sand bags placed beside and secured to fencing, anchoring modular fencing to the ground.

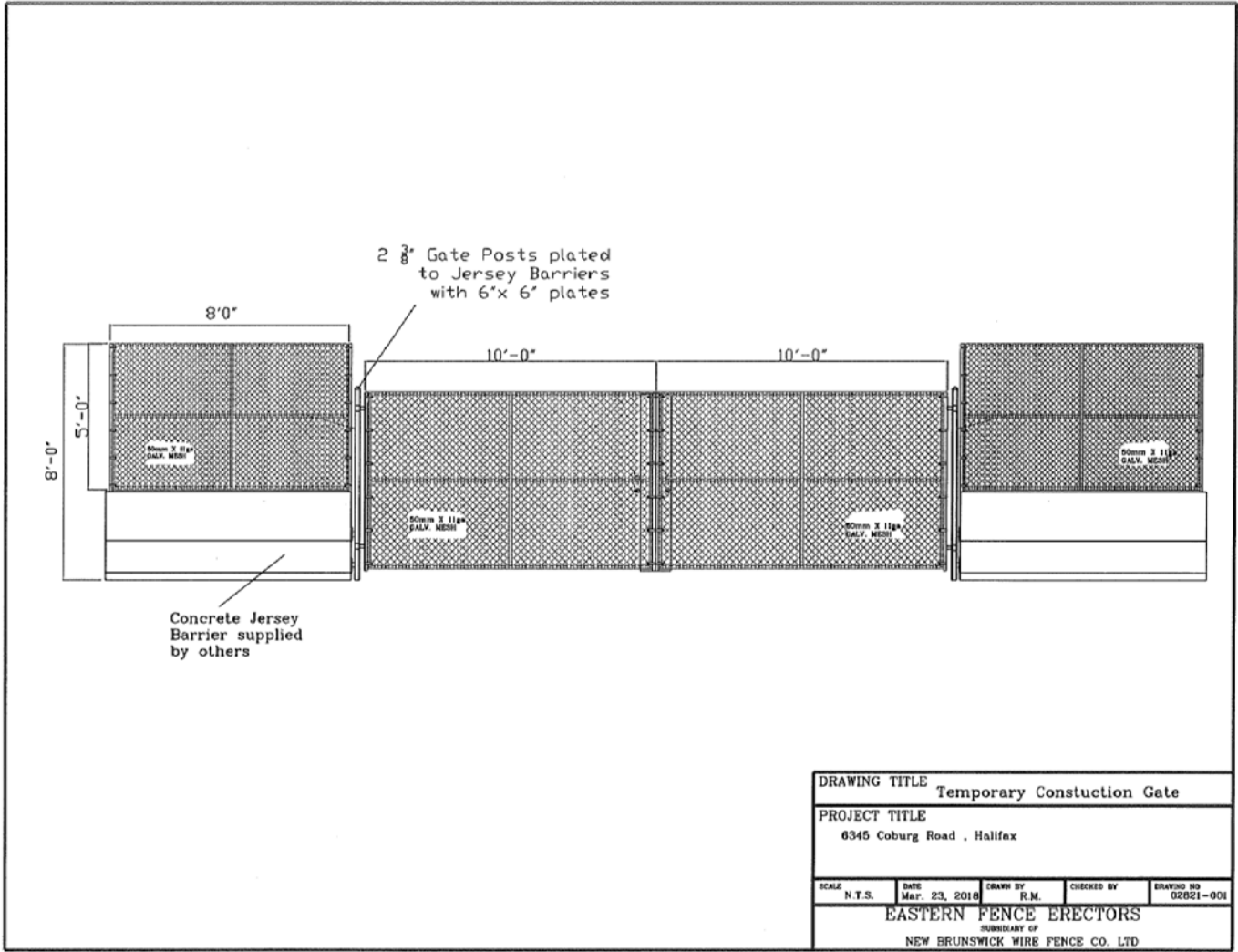





REV	ZONE	DESCRIPTION	DATE
A	-	FIRST ISSUE	-
B	-	ADDED QTY 4 1/2" FLAT WASHERS 1/2-13 X 3-3/4 LONG HHCS WAS 3-1/4 LONG	2019-11

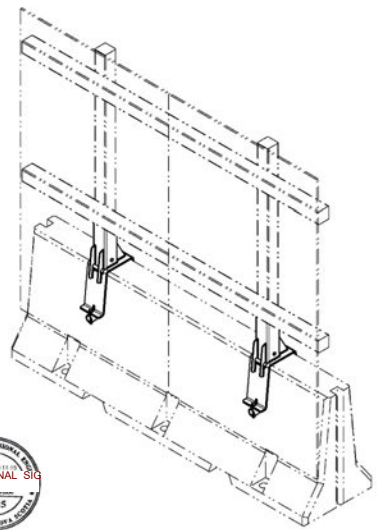
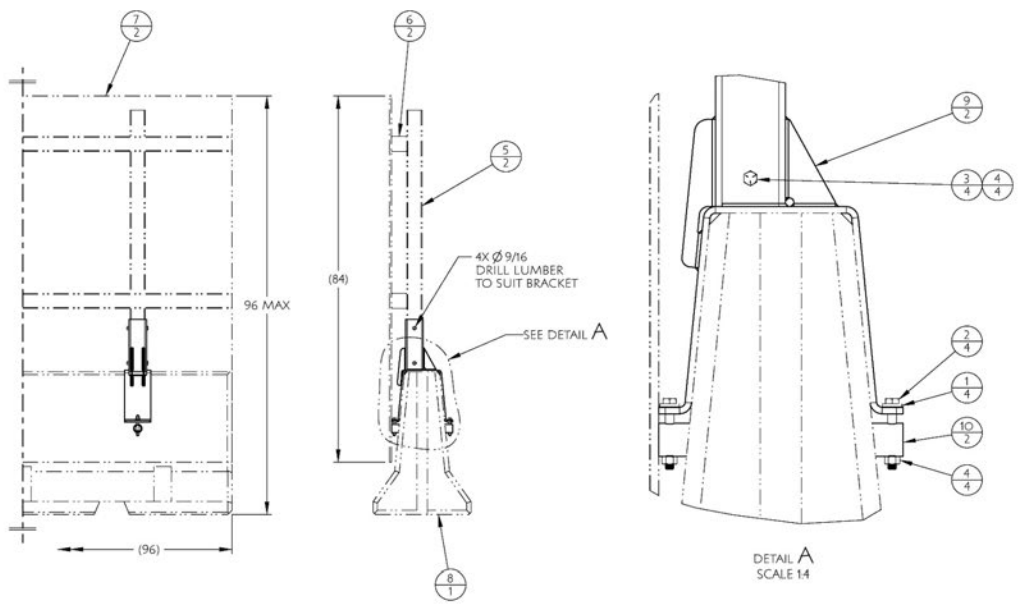

ITEM N°	QTY	PART NUMBER	PART NAME	SUPPLY
1	4	-	1/2 FLAT WASHER, GRADE 5 MINIMUM	BY OTHERS
2	4	-	1/2-13 UNC-2A X 3-3/4 LONG HEX HEAD SCREW, GRADE 5 MINIMUM	BY OTHERS
3	4	-	1/2-13 UNC-2A X 4-1/2 LONG HEX HEAD SCREW, GRADE 5 MINIMUM	BY OTHERS
4	8	-	1/2-13 UNC-2B NUT, GRADE 5 MINIMUM	BY OTHERS
5	2	-	4X4 LUMBER, 8' & LONG	BY OTHERS
6	2	-	4X4 LUMBER, -5' & LONG	BY OTHERS
7	2	-	PLYWOOD SHEET	BY OTHERS
8	1	-	SHAW PRECAST SOLUTIONS STANDARD JJ BARRIER, F-TYPE	BY OTHERS
9	2	PO25-0002-00	BARRIER BRACKET	
10	2	PO25-0003-00	FASTENING PIPE	

NOTES:

- FOR USE IN 100 km/hr WINDS MAXIMUM. WIND SPEEDS GREATER THAN 100 km/hr MAY CAUSE BARRIER TO TIP OVER.

MASS			
MATERIAL		121 RUSLEY AVE, UNIT 114, DARTMOUTH NOVA SCOTIA, CANADA, B3B 1S4 http://wellengineered.ca/	
DRAWN ORIGIN S. R. C.		TITLE BARRIER BRACKET GA	
CHECKED ORIGINAL		DRAWING N° PO25-0001-00	
APPROVED ORIGINAL		REV B	
DATE 2019-10-28		SCALE 1:16	
DIMENSIONS IN INCHES, INTERPRET PER ASME Y14.5M-1994		SHEET PROTECT PROVISION	
TOLERANCES AND FINISH UNLESS NOTED OTHERWISE		DATE 2019-10-28	
X .25 / XX .125 / XXX .063 / XXXX .0315 / FILLIETS / CORNERS 1/4" R		SCALE 1:16	
±.5° ±.10° ±.01° ±.005° ±.0025° Q2 MAX Q2 MAX V MAX		SHEET 1 OF 1	

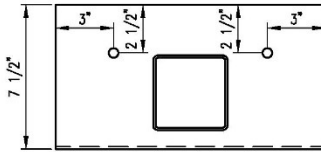

TOP VIEW

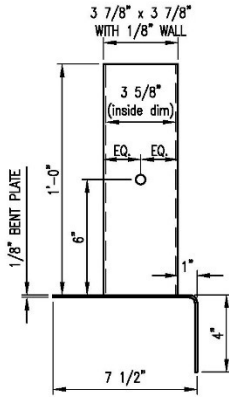

SIDE VIEW

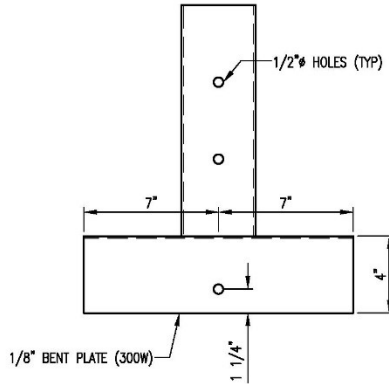

LEFT VIEW

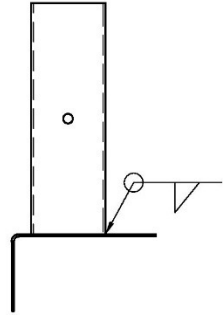

SIDE VIEW

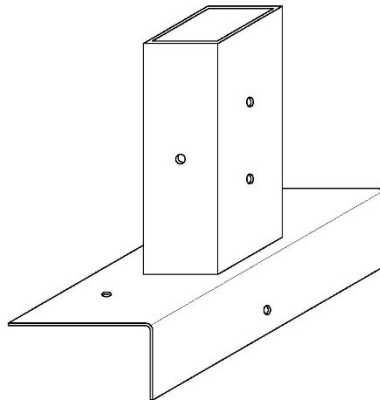

ISOMETRIC VIEW



Use of this drawing constitutes acceptance of all terms and conditions as per Sani Terms of Engagement



Project:
BANC
MARGARETTA BLDG, HALIFAX

Title:
HOARDING BRACKET
FABRICATION DRAWING

Scale:
1 1/2" = 1'-0"
(for 8.5"x11.5" sheet)
Date:
APRIL 22, 2020

Sketch:
SK-1

Appendix D – Hoarding Information

Opaque construction hoarding material shall covering and be adequately secured to the rigid fencing that outlines the encroachment area. This covering shall be continuous such that it prevents passersby or tourist from seeing through the fencing and gates to the active construction site.

UltraMesh® Eclipse® if a 7.96 oz. which is a polyester, black-backed mesh that is used where complete opacity is required.

UltraMesh Eclipse is UV printable for project renderings and is typically used for building and fence graphic wraps. The product is available in widths of 126" and 196".

Product example is shown below with the technical data sheet on the following page.

Sample Dust Control Mesh



Plywood Option



Printed Banner over Plywood



UltraMesh Eclipse is a 7.96 oz. polyester, black-backed mesh. The material is ideal for applications where complete opacity is required. UltraMesh Eclipse is UV printable and may be used for building wraps and fence graphics. Available in widths of 126 and 196 .

Material Details

CHARACTERISTICS	TEST METHOD	METRIC	ENGLISH
Base Fabric	100% PES	1000D×1000D	
Construction			12×12
Total Weight	DIN53352 BS3424 Method5A	270 +/- 20 gsm/m ²	7.96 oz/yd ²
Width		Up to 500cm	
Tensile Strength	DIN53352 BS3424	Warp 1250 n/5cm Weft 1100 n/5cm	142.75 x 130.19 lb/in
Tear Strength	DIN53356 BS3424	Warp 235 N Weft 225 N	52.8 x 50.5 lbf
Air Permeability	GB/T 2410-2008		2649 mm/s
Light Transmission	GB/T 5453-1997		37%
Temperature Resistance	DIN53357 BS3425 Method 10		-20°C /70°C

Applications

	Back-lit	Banner	Billboard	Block-out	Building Wrap	Fence Graphics	Truckside
Applications		■		■	■	■	

Ink Printability

Solvent	Eco Solvent	UV	Latex	Screen Printing	Dye Transfer	Dye Direct
		■				

Available Sizes

Metric (m)	English (inches)
3.20, 5.00	126 , 196

The information on physical and chemical characteristics is based upon tests believed to be reliable. The values are intended only as a source of information. A legally binding guarantee of specific properties is not to be inferred from our specifications. They are given without guaranty and do not constitute a warranty. A weight variance of +1/-2 is acceptable. The purchaser should independently determine, prior to use, the suitability of this material for his/her specific purpose. (Data represents averages and is not intended for use as a specification.)

Appendix E – Project Information Board

PROPOSED DEMOLITION
2748-2788 Agricola Street

March 15, 2025 – July 15, 2025

Owner/Developer:

Banc Investments Limited
1 Craigmore Drive, Suite 201
Halifax NS B3N 0N6

24 Hour Emergency Contact:

Alex Halef – (902) 830-6406

Contractor:

3089467 Nova Scotia Limited
3600 Prospect Road, Shad Bay, NS, B3T 1Z4

Contact:

Jeff Jollimore – (902) 456-5124

Traffic Control:

n/a

Rodent Control Company:

Rentokil Pest Control
11 Glendale Avenue, Unit #5, Lower Sackville, NS, B4C 3P2

Contact:

Main Office – (902) 812-0375

Appendix F – Project Safety Signage

**NO
TRESPASSING**

 **WARNING**

CONSTRUCTION SITE



To reduce risk of injury,

- Hard Hat
- Safety Shoes

MUST be worn on this site.

RESTRICTED
— AREA —

CONSTRUCTION
WORK IN
PROGRESS

Appendix G – Project Signage Specifications

Signage Specifications: Project Signage shall;

- Be constructed of weatherproof material (corrugated plastic)
- Have high visibility contrasting colours (dark letters on white background)
- Incorporate appropriate font types (mix of upper and lower-case lettering)
- Incorporate appropriate font sizes (16mm – 51mm) such that the signage is readable from a distance (16-20m)
- Size of signage will be poster size (600mm x 900mm) or larger; to allow community members to see and read the information from a distance
- Signage may incorporate plastic grommets positioned every 300mm around the perimeter of the signage to ensure a secure signage installation
- Signage will be installed/anchored to project fencing using plastic zip-ties
- Signage will be positioned along the project site as per the encroachment plan
- Signage shall not impede traffic of pedestrian sight lines
- **Signage shall be placed on site 10 days prior to the start of the noted construction activity to ensure the passing public has had adequate time to review, adjust their travel patterns, usage of streets and or can be considered 'informed'.**

Samples

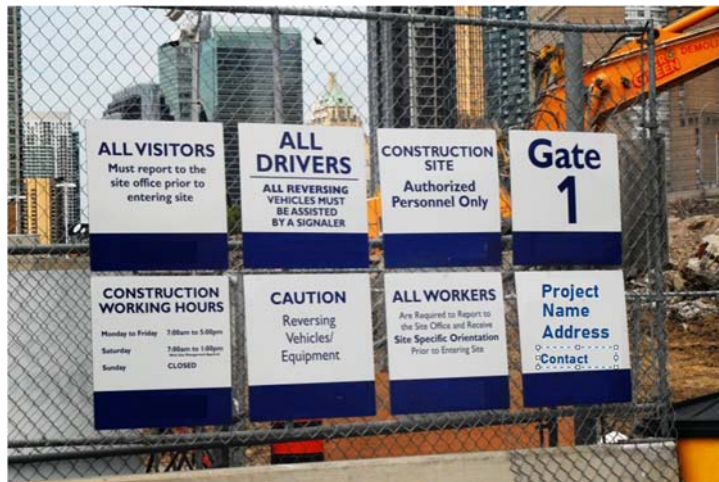

Appendix H – Sample Traffic Notification Letter

**PROPOSED BUILDING DEMOLITION
2748-2788 Agricola Street**

DRAFT NOTIFICATION LETTER

TO WHOM IT MAY CONCERN

Date

NOTIFICATION OF TRAFFIC DISRUPTION: STREET NAME, HALIFAX, NOVA SCOTIA

This is to inform you that the to facilitate operations in association with the building demolition work, traffic disruptions will occur on or about **DATE** with an anticipated duration of approximately **TIME**. The street will be **reduced(?)** to one lane of vehicular traffic during this time.

Should you have any questions or concerns please feel free to contact the below:

CONTACT INFORMATION

General Contractor:

3089467 Nova Scotia Limited

3600 Prospect Road, Shad Bay, NS

B3T 1Z4

Phone: (902) 456-5124

Should any questions arise, please feel free to contact the undersigned.

Yours Truly,

Jeff Jollimore

3089467 Nova Scotia Limited

Appendix I – Vehicular and Pedestrian Hazard Assessment

Project Name:

Date:

Location:

VEHICULAR & PEDESTRIAN HAZARD ASSESSMENT

No.	Hazard:	Vehicular Impacts:	Mitigation Methods:	Pedestrian Impacts:	Mitigation Methods:
1	Building Demolition	Debris may fall off building, damaging vehicles.	Spotters to be present to ensure vehicles temporarily do not park adjacent to site during front wall tear down.	Debris may fall off building, injuring pedestrians.	Temporarily close sidewalks adjacent to site, moving pedestrians to opposite side of street.
2	Construction Waste	Vehicles may strike or be struck by construction waste.	The contractor shall keep the project site and surrounding areas clean and free of construction debris.	Pedestrians may strike or be struck by construction waste.	The contractor shall keep the project site and surrounding areas clean and free of construction debris.
3	Vehicular & Pedestrian Activities	Drivers and pedestrians may become confused or impatient with construction activities. Pedestrians may walk in unmarked crosswalks or in vehicular travel areas. Drivers may	Vehicular and pedestrian signage will be posted prominently around the project site to facilitate pedestrian movement. Notification will be sent prior to all traffic interruptions.	Drivers and pedestrians may become confused or impatient with construction activities. Pedestrians may walk in unmarked crosswalks or in vehicular travel areas. Drivers may	Vehicular and pedestrian signage will be posted prominently around the project site to facilitate pedestrian movement. Notification will be sent prior to all traffic interruptions.
4	Heavy Machinery Operation	Heavy machinery or vehicles may break down or overturn, damaging other vehicles.	The contractor shall maintain safe distances between vehicles and heavy machinery on-site. Rigid fencing will be installed to separate construction vehicles from public traffic.	Heavy machinery or vehicles may break down or overturn, injuring pedestrians.	The contractor shall maintain safe distances between pedestrians, vehicles, and heavy machinery. Rigid fencing will be installed to separate construction vehicles from pedestrians.
		Heavy machinery or vehicles may overturn due to uneven terrain, damaging other vehicles.	The contractor shall maintain safe distances between vehicles and heavy machinery on-site and ensure travel routes are kept flat.	Heavy machinery or vehicles may overturn due to uneven terrain, injuring pedestrians. Pedestrians may walk on uneven terrain causing them to twist their ankles or fall.	The contractor shall maintain safe distances between pedestrians, vehicles, and heavy machinery and ensure travel routes are kept flat.
5	Construction Signage	Construction signage may strike vehicular traffic.	Construction signage will be securely fixed to existing poles, temporary concrete sign bases, or rigid fences.	Pedestrians may walk into construction signage, including traffic signage, pedestrian management plan renderings, wayfinding signs, etc. may.	Signage will be angled in line with pedestrian routes and/or be placed at heights such that they do not pose a risk to pedestrians.
				Construction signage may strike pedestrians.	Construction signage will be securely fixed to existing poles, temporary concrete sign bases, or rigid fences.
6	Reinstatement of Public Infrastructure & Service Installation	Heavy equipment and hot concrete used during public infrastructure reinstatement and service installation may cause damage to vehicles.	The contractor shall maintain safe distances between vehicles and heavy machinery on-site.	Heavy equipment and hot concrete used during public infrastructure reinstatement may injure pedestrians.	The contractor shall maintain safe distances between pedestrians, vehicles, and heavy machinery.

Appendix J – Community Consultation Records

COMMUNITY CONSULTATION MAP OVERVIEW

Project – 2748-2788 Agricola Street

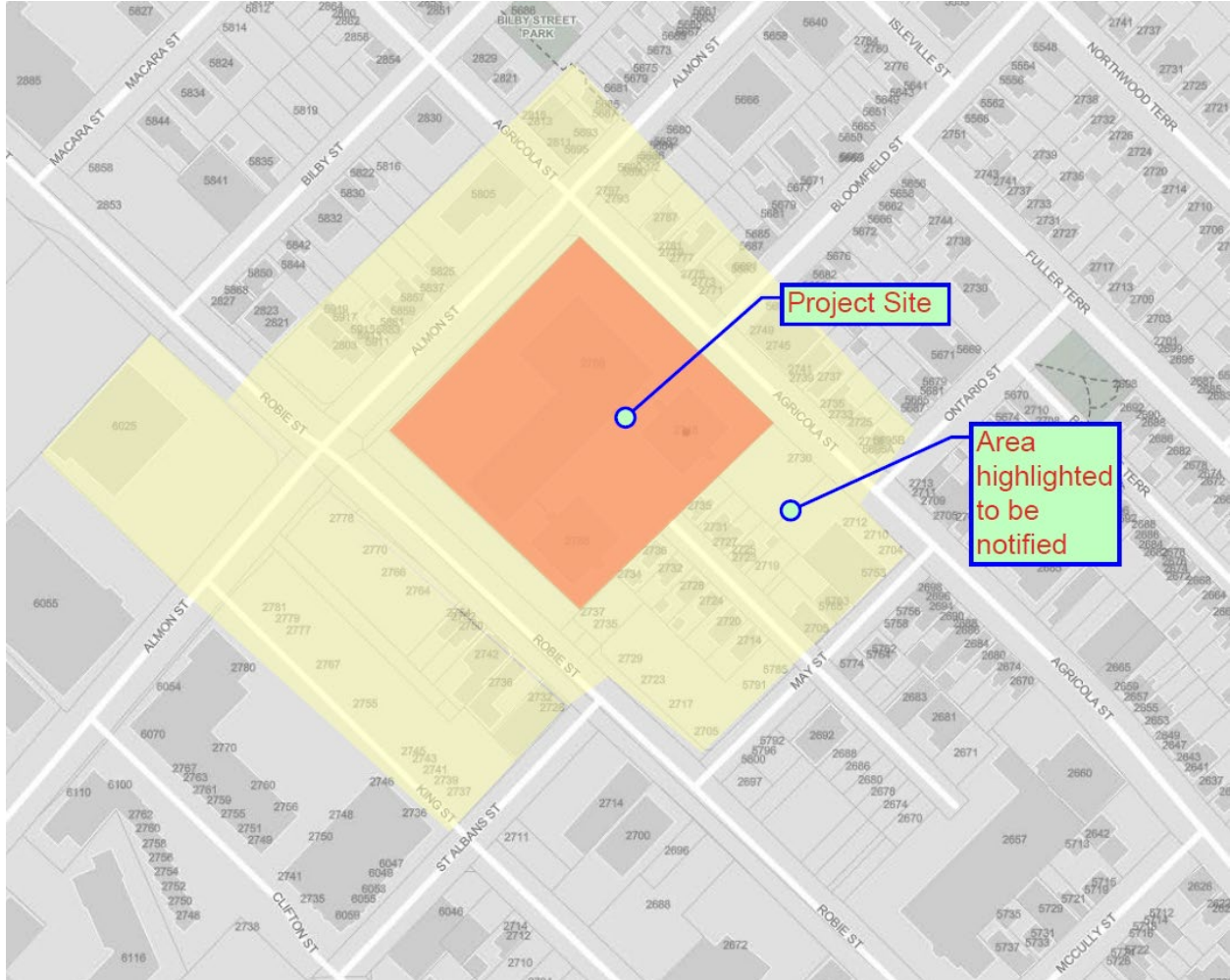

Notification Letter

Date: *****

Banc Investments Ltd – Building Demolition Information Meeting

Dear Neighbour,

As you may be aware, we are planning a future development on the land located on Agricola Street. In preparation for this we are going to demolish our current building located at 2748-2788 Agricola Street, Halifax.

If you are interested in receiving more information about our construction plans, practices, schedule and to go over any questions you may have regarding construction of our new project please contact us to discuss. We would be happy to meet with you to discuss.

Thank you.

Alex Halef

Cell: (902) 830-6406

Email: ahalef@bedfordcommons.ca

Appendix K – HRM Tree Detail

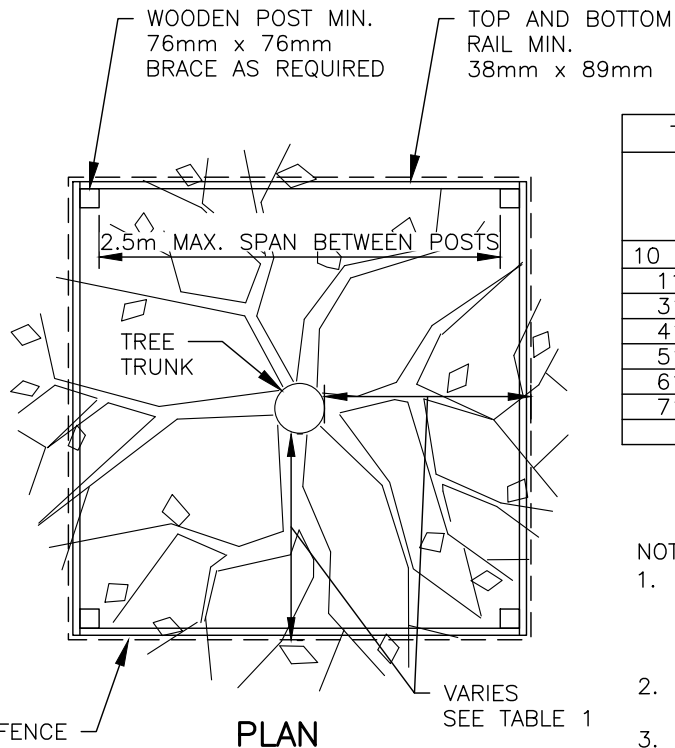

PLAN

TABLE 1

TREE PROTECTION ZONE CALCULATION TABLE	
TRUNK DIAMETER (DBH)	MINIMUM PROTECTION DISTANCE REQUIRED (MEASURE FROM THE OUTSIDE EDGE OF TREE TRUNK)
10 CM & UNDER	1.2 METERS
11 – 30 CM	2.0 METERS
31 – 40 CM	3.4 METERS
41 – 50 CM	4.6 METERS
51 – 60 CM	6.0 METERS
61 – 70 CM	7.0 METERS
71 – 80 CM	8.0 METERS
>80 CM	9.0 METERS

NOTES:

1. WOOD POST: (MIN. 76mm WIDTH) INSTALLED TO A DEPTH OF 500mm. TOP AND BOTTOM RAIL: (MIN. 38 x 89mm CONSTRUCTION, MAX. SPAN 2.5m), CROSS BRACING AS REQUIRED.
2. NO GROUND DISTURBANCE WITHIN 1.2 METER OF THE TREE TRUNK (I.E. POST INSTALLATION)
3. POSTS SET BACK FROM SIDEWALK AND CURB: MIN 300mm
4. FENCE MATERIAL: MINIMUM ORANGE BARRIER FENCE OR METAL CHAIN LINK FENCE
5. ATTACH A SIGN ON TWO SIDES OF THE TREE "PROTECTION ZONE DO NOT REMOVE FENCE DURING CONSTRUCTION"

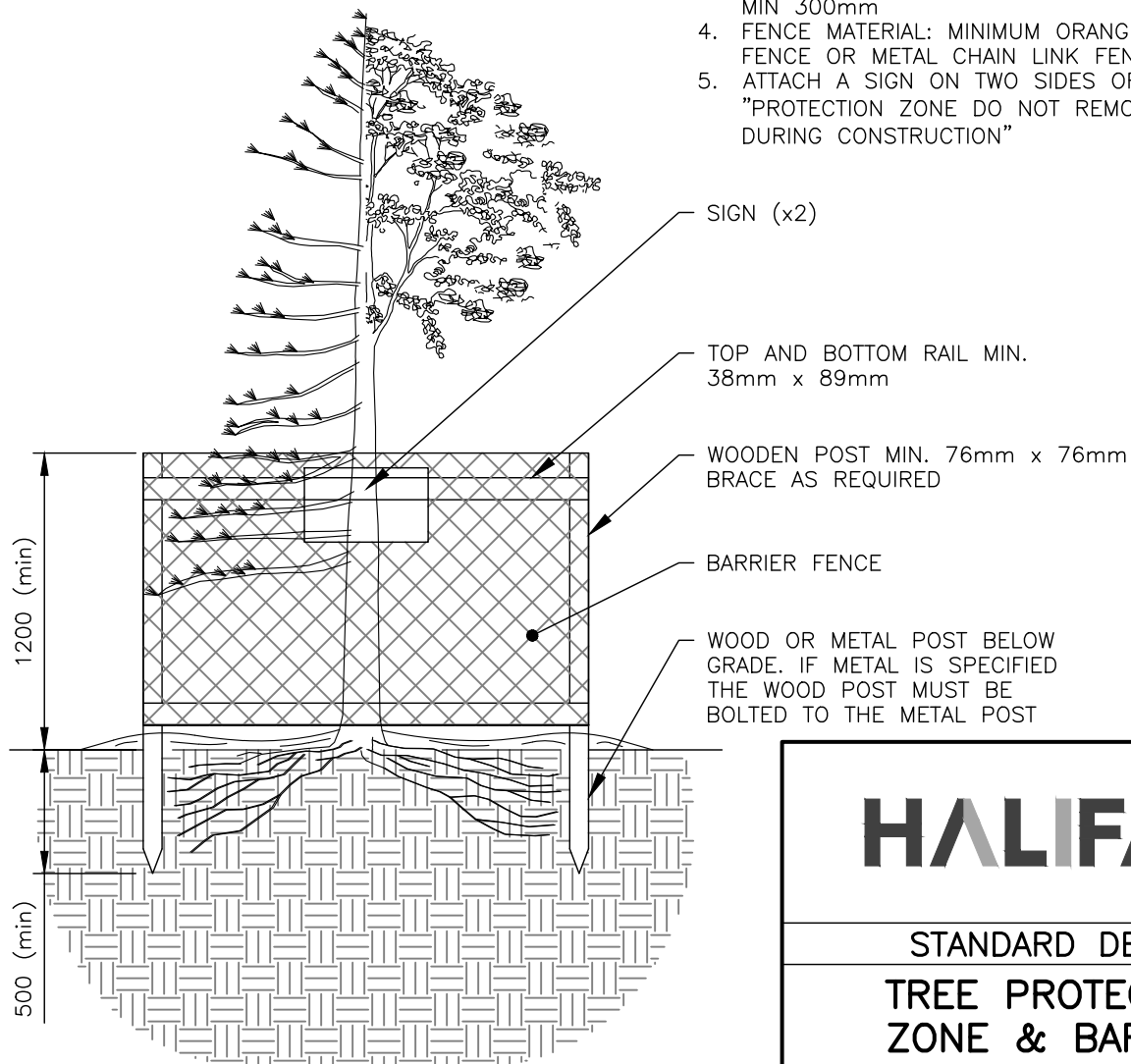

PROFILE

HALIFAX

STANDARD DETAIL

TREE PROTECTION ZONE & BARRIER

DATE:	2021	REFERENCE	APPROVED
SCALE:	NTS		FIG No.: HRM 140

Appendix L – Rodent Control Plan



**Bait stations
(Post-Demolition)**

**Bait stations
(Pre-Demolition)**

Bait Station Legend

- Pre - Demolition ●
- Post - Demolition ●

Rodent Control Plan

-

Prepared for
Rentokil Atlantic

(902) 812-0375

-

11 Glendale Avenue, Unit #5
Lower Sackville, NS

Protecta®
EVO® **AMBUSH™**
 PATENT PENDING



THE MOST ADVANCED LOW-PROFILE BAIT STATION

PRODUCT FEATURES:

- ▶ Single locking mechanism for quick servicing
- ▶ Removable tray for easy cleaning
- ▶ Locking bait rods won't fall out during cleaning
- ▶ Dog & child tamper-resistant
- ▶ Can hold:
 - 4 - 1 oz. bait BLOX on 4 vertical rods
 - or -
 - T-Rex™ rat trap or Mini-Rex™ mouse trap
- ▶ Compatible with Sidekick® Load-N-Lock™ system



PRODUCT	CODE	DIMENSIONS (in)	CASE QTY
Protecta Evo Ambush	EA2000	8 1/2 x 10 1/4 x 4 1/4	6 Stations



More Than Meets The Eye

Madison, Wisconsin 53704 USA | Ph: (608) 241-0202 | Fax: (608) 241-9631

www.belllabs.com

ALL-WEATHER
BLOX™



CONTRAC®
ALL-WEATHER BLOX™

KILLS RATS, MICE & MEADOW VOLES*

Kills Warfarin Resistant Norway Rats

KEEP OUT OF REACH OF CHILDREN

CAUTION

See back panels for First Aid and additional precautionary statements.

ACTIVE INGREDIENT:

Bromadiolone (CAS #28772-56-7): 0.005%

OTHER INGREDIENTS†: 99.995%

†Contains Denatonium Benzoate TOTAL 100.000%

*Not permitted for use against the following species in California: Cotton rat, Eastern harvest mouse, Golden mouse, Polynesian rat, Meadow vole, White-throated woodrat, Southern plains woodrat, and Mexican woodrat.

NET WT:
18 lbs (8.2 kg)

FIRST AID
HAVE LABEL WITH YOU WHEN OBTAINING TREATMENT ADVICE

IF SWALLOWED:

- Call a poison control center, doctor, or 1-877-854-2494, or 1-800-858-7378** immediately for treatment advice.
- Have person sip a glass of water if able to swallow.
- Do not induce vomiting unless told to do so by the poison control center or doctor.

IF ON SKIN OR CLOTHING:

- Take off contaminated clothing. Rinse skin immediately with plenty of water for 15–20 minutes.
- Call a poison control center or doctor for treatment advice.

IF IN EYES:

- Hold eye open and rinse slowly and gently with water for 15–20 minutes.
- Remove contact lenses, if present, after the first 5 minutes, then continue rinsing eye.
- Call a poison control center, doctor, or 1-877-854-2494 immediately for treatment advice.

** Also call this number for information on health concerns and pesticide incidents.

NOTE TO PHYSICIAN

If swallowed or absorbed through the skin, this material may reduce the clotting ability of the blood and cause bleeding. If ingested, administer Vitamin K₁ intramuscularly or orally. Repeat as necessary based on monitoring of prothrombin times.

TREATMENT FOR PET POISONING
If animal eats bait, call veterinarian at once.

NOTE TO VETERINARIAN

Anticoagulant Bromadiolone: For animals ingesting bait and/or showing poisoning signs (bleeding or elevated prothrombin times), give Vitamin K₁. If needed, check prothrombin times every 3 days until values return to normal (up to 30 days). In severe cases, blood transfusions may be needed.

DIRECTIONS FOR USE

It is a violation of Federal law to use this product in a manner inconsistent with its labeling.
READ THIS LABEL: Read this entire label and follow all use directions and use precautions. Use only for sites, pests, and application methods described on this label.

IMPORTANT: Do not expose children, pets, or nontarget animals to rodenticides. To help to prevent exposure:

1. Store unused product out of reach of children and pets.
2. Apply bait in locations out of reach of children, pets, domestic animals and nontarget wildlife, or in tamper-resistant bait stations. These stations must be resistant to destruction by dogs and by children under six years of age, and must be used in a manner that prevents such children from reaching into bait compartments and obtaining bait. If bait can be shaken from bait stations when they are lifted, units must be secured or otherwise immobilized. Stronger bait stations are needed in areas open to hoofed livestock, raccoons, bears, or other potentially destructive animals, or in areas prone to vandalism.
3. Dispose of product container and unused, spoiled, or unconsumed bait as specified on this label.

Bait stations are mandatory for outdoor, above-ground use. Tamper-resistant bait stations must be used wherever children, pets, non-target mammals, or birds may have access to the bait placement location.

USE RESTRICTIONS: This product may only be used to control the following rodent pests in and around man-made structures: House mouse (*Mus musculus*), Norway rat (*Rattus norvegicus*), Roof rat (*Rattus rattus*), and Cotton mouse (*Peromyscus gossypinus*), Cotton rat* (*Sigmodon hispidus*), Deer mouse (*Peromyscus maniculatus*), Eastern harvest mouse* (*Reithrodontomys humuli*), Golden mouse* (*Ochrotomys nuttalli*), Polynesian rat* (*Rattus exulans*), Meadow vole* (*Microtus pennsylvanicus*), White-footed mouse (*Peromyscus leucopus*), White-throated woodrat* (*Neotoma albigula*), Southern plains woodrat* (*Neotoma micropus*), and Mexican woodrat* (*Neotoma mexicana*). This product must be used in and within 100 feet of man-made structures constructed in a manner so as to be vulnerable to commensal rodent invasions and/or to harboring or attracting rodent infestations. Examples of such structures include homes and other permanent or temporary residences, food processing facilities, industrial and commercial buildings, trash receptacles, agricultural and public buildings, transport vehicles (ships, trains, aircraft), docks and port or terminal buildings and related structures around and associated with these sites. Fence and perimeter baiting, beyond 100 feet from a structure as defined above, is prohibited. This product must not be applied directly to food or feed crops.

587CB-9



Kills Warfarin Resistant Norway Rats

Norway rats, roof rats, and house mice may consume a lethal dose in one night's feeding with first dead rodents appearing four or five days after feeding begins.

ACTIVE INGREDIENT:
Bromadiolone (CAS #28772-56-7): 0.005%
OTHER INGREDIENTS: 99.995%
†Contains Denatonium Benzoate TOTAL 100.000%

**KEEP OUT OF REACH OF CHILDREN
CAUTION**

See side panels for First Aid and additional precautionary statements.

STORAGE AND DISPOSAL

Do not contaminate water, food or feed by storage or disposal.
Pesticide Storage: Store only in original container in a cool, dry place inaccessible to children and pets. Keep containers closed and away from other chemicals.
Pesticide Disposal: Wastes resulting from the use of this product may be placed in trash or delivered to an approved waste disposal facility.
Container Handling: Nonrefillable container. Do not reuse or refill this container. [Plastic:] Offer for recycling or reconditioning; or puncture and dispose of in a sanitary landfill; or by incineration. In most states, burning is not allowed.

WARRANTY: To the extent consistent with applicable law, seller makes no warranty, expressed or implied, concerning the use of this product other than indicated on the label. Buyer assumes all risk of use and/or handling of this material when such use and/or handling is contrary to label instructions.

NET WEIGHT: 18 lbs (8.2 kg)

EPA REG. NO. 12455-79

EPA EST. NO. 12455-WI-1



DIRECTIONS FOR USE (Continued from other panel)

Burrow baiting with Contrac All-Weather Blox is prohibited.

Do not place near or inside ventilation duct openings. Do not contaminate water, food, feedstuffs, food or feed handling equipment, or milk or meat handling equipment or surfaces that come into direct contact with food. When used in USDA inspected facilities, this product must be applied in tamper-resistant bait stations. Do not broadcast bait. Do not use this product in sewers.

Do not sell this product in individual containers holding less than 16 pounds of bait.

SELECTION OF TREATMENT AREAS: Determine areas where rats, mice, or meadow voles* will most likely find and consume the bait. Generally, these areas are along walls, by gnawed openings, in corners and concealed places, between floors and walls, or in locations where rats, mice, or meadow voles*, or their signs have been seen. Protect bait from rain and snow. Remove as much alternative food as possible.

APPLICATION DIRECTIONS:
RATS: Place 3 to 16 bait blocks (at intervals of 15 to 30 feet) per placement in infested areas. Maintain an uninterrupted supply of fresh bait for at least 10 days or until signs of rat activity cease.
MICE AND MEADOW VOLES*: Place 1 block per placement. Space placements at 8- to 12-foot intervals in infested areas. Two blocks may be needed at points of very high activity. Maintain an uninterrupted supply of fresh bait for at least 15 days or until signs of mouse or meadow vole* activity cease.
FOLLOW-UP: Replace contaminated or spoiled bait immediately. Wearing gloves, collect and dispose of all dead, exposed animals and leftover bait. To prevent reinfestation, limit sources of rodent food, water, and harborage as much as possible. If reinfestation does occur, repeat treatment. Where a continuous source of infestation is present, establish permanent bait stations and replenish as needed.

**PRECAUTIONARY STATEMENTS
HAZARDS TO HUMANS AND DOMESTIC ANIMALS**

CAUTION: Harmful if swallowed or absorbed through the skin. Keep away from children, domestic animals and pets. Do not get in eyes, on skin or on clothing.
All handlers (including applicators) must wear: shoes plus socks, and waterproof gloves. Any person who retrieves carcasses or unused bait following application of this product must wear gloves.

User Safety Requirements

Follow manufacturer's instruction for cleaning/maintaining PPE. If no such instructions for washables, use detergent and hot water. Keep and wash PPE separately from other laundry. Remove PPE immediately after handling this product. Wash the outside of gloves before removing. As soon as possible, wash hands thoroughly after applying bait and before eating, drinking, chewing gum, using tobacco or using the toilet and change into clean clothing.

ENVIRONMENTAL HAZARDS

This product is extremely toxic to fish, birds and other wildlife. Dogs and predatory and scavenging mammals and birds might be poisoned if they feed upon animals that have eaten this bait. Do not apply this product directly to water or to areas where surface water is present or to intertidal areas below the mean high water mark. Runoff also may be hazardous to aquatic organisms in water adjacent to treated areas. Do not contaminate water when disposing of equipment wash water or rinsate.

*Not permitted for use against the following species in California: Cotton rat, Eastern harvest mouse, Golden mouse, Polynesian rat, Meadow vole, White-throated woodrat, Southern plains woodrat, and Mexican woodrat.

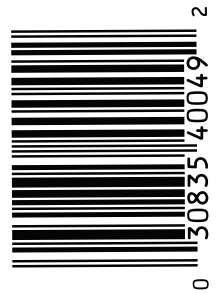

Product Code: CB4051

090415/09-15



DETEX[®] BLOX with LUMITRACK

SAFETY DATA SHEET

ACCORDING TO REGULATION: OSHA
Hazard Communication Standard 29 CFR 1910.1200

DATE OF ISSUE:
January 2016

PREPARED BY:
CAR

SECTION 1. PRODUCT AND COMPANY IDENTIFICATION

Product Identifier: DETEX[®] BLOX with LUMITRACK
EPA Registration Number: NA
Relevant identified uses of the substance or mixture and uses advised against
Relevant identified uses: Activity Monitoring - Ready to use
Uses advised against: Use only for the purpose described above

MANUFACTURER/SUPPLIER:

Bell Laboratories, Inc.
3699 Kinsman Blvd.
Madison, WI 53704, USA
Email: sds@belllabs.com
Phone: 608-241-0202
Medical or Vet Emergency: 877-854-2494 or 952-852-4636
Spill or Transportation Emergency: 800-424-9300 (CHEMTREC)

SECTION 2. HAZARDS IDENTIFICATION

Classification according to Regulation OSHA 1910.1200(d): Not classified
Signal Word: None
See Section 15 for information on FIFRA applicable safety, health, and environmental classifications.

SECTION 3. COMPOSITION/INFORMATION ON INGREDIENTS

Component	CAS No.	% By weight
Inert and Non-Hazardous Ingredients (Unlisted components are non-hazardous)	Proprietary	100.00%

SECTION 4. FIRST AID MEASURES

Description of first aid measures
Ingestion: Non-Toxic
Inhalation: Not applicable.
Eye contact: Non-Toxic
Skin contact: Non-Toxic
Most important symptoms and effects, both acute and delayed
Non-Toxic
Advice to physician: Non-Toxic
Advice to Veterinarian: Non-Toxic

SECTION 5. FIRE-FIGHTING MEASURES

Extinguishing media
Suitable Extinguishing Media: water, foam or inert gas.
Unsuitable Extinguishing Media: None known.
Special hazards arising from the mixture: High temperature decomposition or burning in air can result in the formation of toxic gases, which may include carbon monoxide.
Advice for firefighters: Wear protective clothing and self-contained breathing apparatus.

SECTION 6. ACCIDENTAL RELEASE MEASURES

Personal precautions, protective equipment and emergency procedures: None. Non-Toxic
Environmental precautions: None. Non-Toxic
Methods and materials for containment and cleaning up
For Containment: None. Non-Toxic
For Cleaning Up: None. Non-Toxic
Reference to other sections: Refer to Sections 7, 8 & 13 for further details of personal precautions, personal protective equipment and disposal considerations.

SECTION 7. HANDLING AND STORAGE

Precautions for safe handling: Do not use near heat sources, open flame, or hot surfaces. Non-Toxic.

Conditions for safe storage, including any incompatibilities: None. Non-Toxic

SECTION 8. EXPOSURE CONTROLS/PERSONAL PROTECTION

Established Limits

Component	OSHA	ACGIH	Other Limits
None	Not Established	Not Established	Not Established

Appropriate Engineering Controls: None. Non-Toxic

Occupational exposure limits: None. Non-Toxic

Personal Protective Equipment:

Respiratory protection: Not required

Eye protection: Not required

Skin protection: None. Non-Toxic

Hygiene recommendations: None. Non-Toxic

SECTION 9. PHYSICAL AND CHEMICAL PROPERTIES

Information on basic physical and chemical properties

Appearance/Color:	Tan wax block
Odor:	Sweet grain-like
Odor Threshold:	Not applicable, odor not associated with a hazardous material.
pH:	Not applicable, is not dispersible with water.
Melting point:	Not applicable
Boiling point:	Not applicable
Flash point:	Not applicable, does not contain components classified as flammable.
Evaporation rate:	Not applicable, is a solid.
Flammability:	Not applicable, is a solid.
Upper/lower flammability or explosive limits:	Not applicable, does not contain components classified as flammable or explosive.
Vapor Pressure:	Not applicable
Vapor Density:	Not applicable, is a solid
Relative Density:	1.13 g/mL @ 20°C
Solubility (water):	Not water soluble
Solubility (solvents):	Not applicable
Partition coefficient: n-octanol/water:	Not applicable
Auto-ignition temperature:	Not applicable, does not contain components classified as flammable.
Decomposition temperature:	Not applicable
Viscosity:	Not applicable, is not a liquid.

SECTION 10. STABILITY AND REACTIVITY

Reactivity: Not Applicable

Chemical stability: Not Applicable

Possibility of hazardous reactions: Refer to Hazardous decomposition products

Conditions to avoid: Avoid extreme temperatures (below 0°C or above 40°C).

Incompatible materials: Not Applicable

Hazardous decomposition products: Not Applicable

SECTION 11. TOXICOLOGICAL INFORMATION

Information on toxicological effects

Acute Toxicity

LD50, oral (ingestion): Not Toxic

LD50, dermal (skin contact): Not Toxic

LC50, inhalation: Not Toxic

Skin corrosion/irritation: Not Toxic

Serious eye damage/Irritation: Not Toxic.

Respiratory or skin sensitization: Not Toxic

Germ cell mutagenicity: Not Toxic

Carcinogenicity: Not Toxic

Components	NTP	IARC	OSHA
None	NA	NA	NA

Reproductive Toxicity: Not Toxic
Aspiration Hazard: Not Toxic
Target Organ Effects: Not Toxic

SECTION 12. ECOLOGICAL INFORMATION

Ecotoxicity Effects: Not Toxic
Persistence and degradability: Not Toxic
Bioaccumulative potential: Not Toxic
Mobility in Soil: Not Toxic.
Other adverse effects: None.

SECTION 13. DISPOSAL CONSIDERATIONS

Disposal: Wastes resulting from the use of this product may be placed in trash, on-site, or at an approved waste disposal facility. Dispose of all wastes in accordance with all Federal, state and local regulations.

SECTION 14. TRANSPORT INFORMATION

UN number: Not regulated
UN proper shipping name: Not regulated
Transport hazard class(es): Not regulated
Packing group : Not regulated
Environmental Hazards
DOT Road/Rail: Not considered hazardous for transportation via road/rail.
DOT Maritime: Not considered hazardous for transportation by vessel.
DOT Air: Not considered hazardous for transportation by air.
Freight Classification: LTL Class 60
Transport in bulk according to Annex II of MARPOL 73/78 and the IBC code: Not applicable
Special precautions for user: None

SECTION 15. REGULATORY INFORMATION

Safety, health and environmental regulations/legislation specific for the substance or mixture: Not applicable
Signal Word: None
Precautionary Statements: None
Potential Health Effects:
Eye Contact: May cause irritation
Skin Contact: Non-irritating to the skin
Ingestion: Not harmful if swallowed

TSCA: All components are listed on the TSCA Inventory or are not subject to TSCA requirements
CERCLA/SARA 313: Not Toxic
CERCLA/SARA 302: Not Toxic

SECTION 16. OTHER INFORMATION

For additional information, please contact the manufacturer noted in Section 1.

NFPA	Health: 0 (Not Toxic)	Flammability: 1 (slight)	Reactivity: 0 (stable)	Specific Hazard: None
HMIS	Health: 0 (Not Toxic)	Flammability: 1 (slight)	Reactivity: 0 (minimal)	Protective Equipment: None

Disclaimer: The information provided in this Safety Data Sheet has been obtained from sources believed to be reliable. Bell Laboratories, Inc. provides no warranties; either expressed or implied, and assumes no responsibility for the accuracy or completeness of the data contained herein. This information is offered for your consideration and investigation. The user is responsible to ensure that they have all current data, including the approved product label, relevant to their particular use.

Appendix M – CMP’s TCP & PMP Inspection Records

Contractor to supply