

Key Plan NOT TO SCALE

LEGEND

- SANITARY M.H. & SEWER
- STORM M.H. & SEWER
- HYDRANT
- GATE VALVE & WATERMAIN
- CATCHBASIN
- STREET TREE
- POWER POLE
- POWER POLE WITH LIGHT FIXTURE
- ANCHOR ON LIGHT POLE
- ALIANT GRADE LEVEL BOX
- N.S.P.L. URD BOX
- CONCRETE CURB & GUTTER
- SIDEWALK
- DRIVEWAY
- PEDESTRIAN RAMP
- PROPOSED & FINISHED GRADE
- EXISTING GRADE (RT. SIDE R.O.W.)
- EXISTING GRADE (LEFT SIDE R.O.W.)
- PROPOSED U/G ELEC. LINES
- PROPERTY LINE
- LATERALS, SAN., STM. & WM.
- GASLINE

- NOTES:**
1. Property information shown is based on plans completed by SDMM Ltd. (14-1792-3 dated May 31, 2021). For further details refer to these plans.
 2. Contour interval is 1.0 metre, based on based on field data provided by SDMM Ltd.
 3. All work shall be in accordance with the latest Halifax Regional Municipality (HRM) specification as well as the latest Halifax Regional Water Commission (HRWC) specifications & regulations in place at the time of subdivision approval.
 4. Refer to landscape plan for planting details.

| | | | |
|----|----------------------------------|----------|-----|
| 1 | xxxxxxxxxx | xxx x/xx | xxx |
| 0 | Issued for Development Agreement | Oct 2/24 | RAW |
| No | Description | Date | By |

Revision or Issue

strum
CONSULTING

This drawing was created in Mi'kmaq; the ancestral, cultural, and spiritual lands of the Mi'kmaq People.

Project
SHORE DRIVE EXTENSION

Drawing
SITE PLAN FOR PLOT 40018079, 41462441, 41462458 & 41462482

Scale 1:25

| | | | |
|-------------|------------|-------|--------|
| Date | 2024-10-02 | Drawn | TJB |
| Design | RAW | Check | RAW |
| Project No. | 16-5803 | Sheet | 1 Of 1 |
| Drawing No. | S01 | Rev. | 0 |

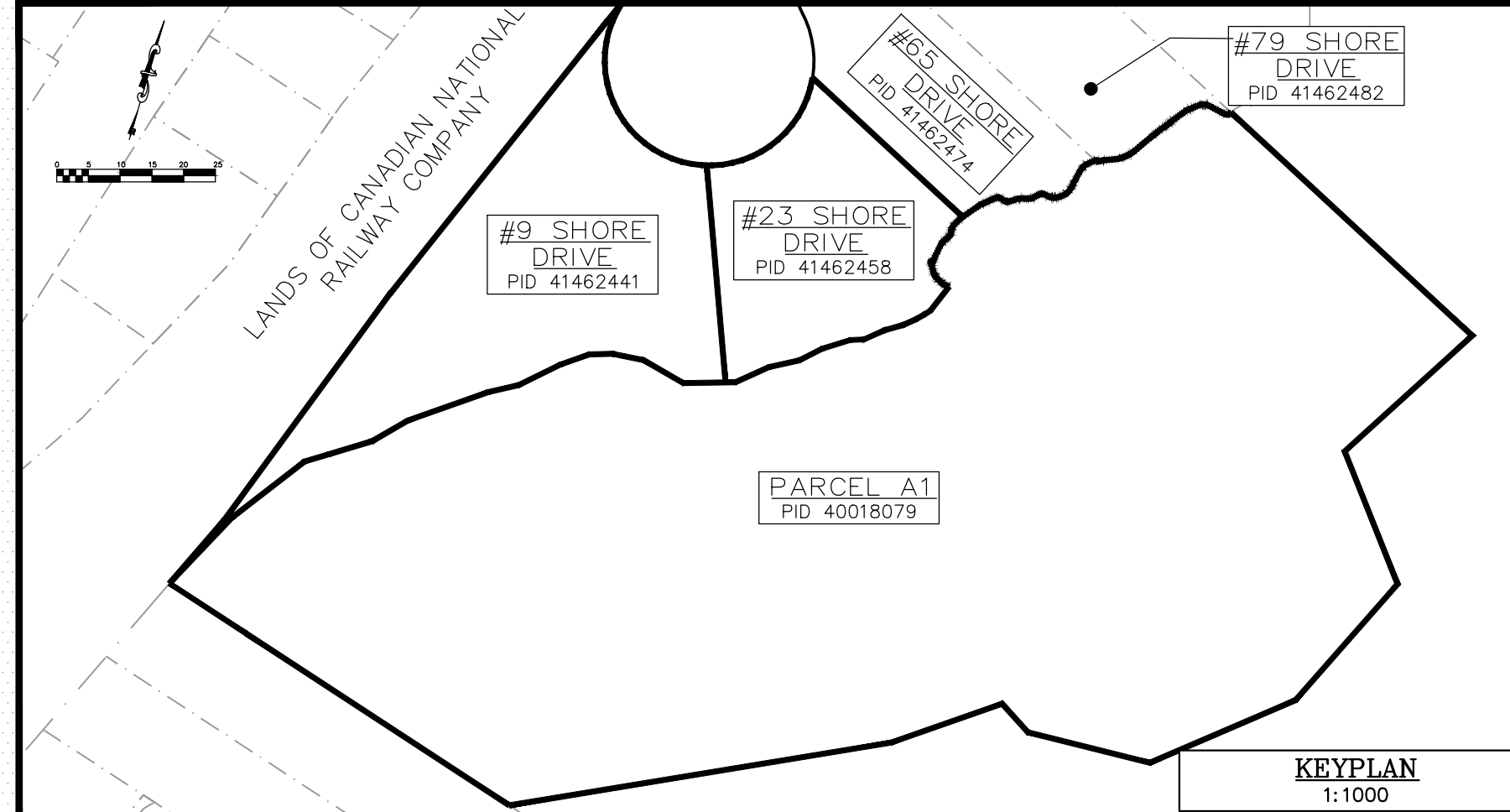

KEYPLAN 1:1000