

FILE: C:\Users\Ken.Zwickler\Zareski Architecture & Planning\Projects - 2022\Projects\22-074 Timberlea TH DA\4_Planning\1-DWG\22-074-SITE_PLAN-107.dwg SHEET: 1x17

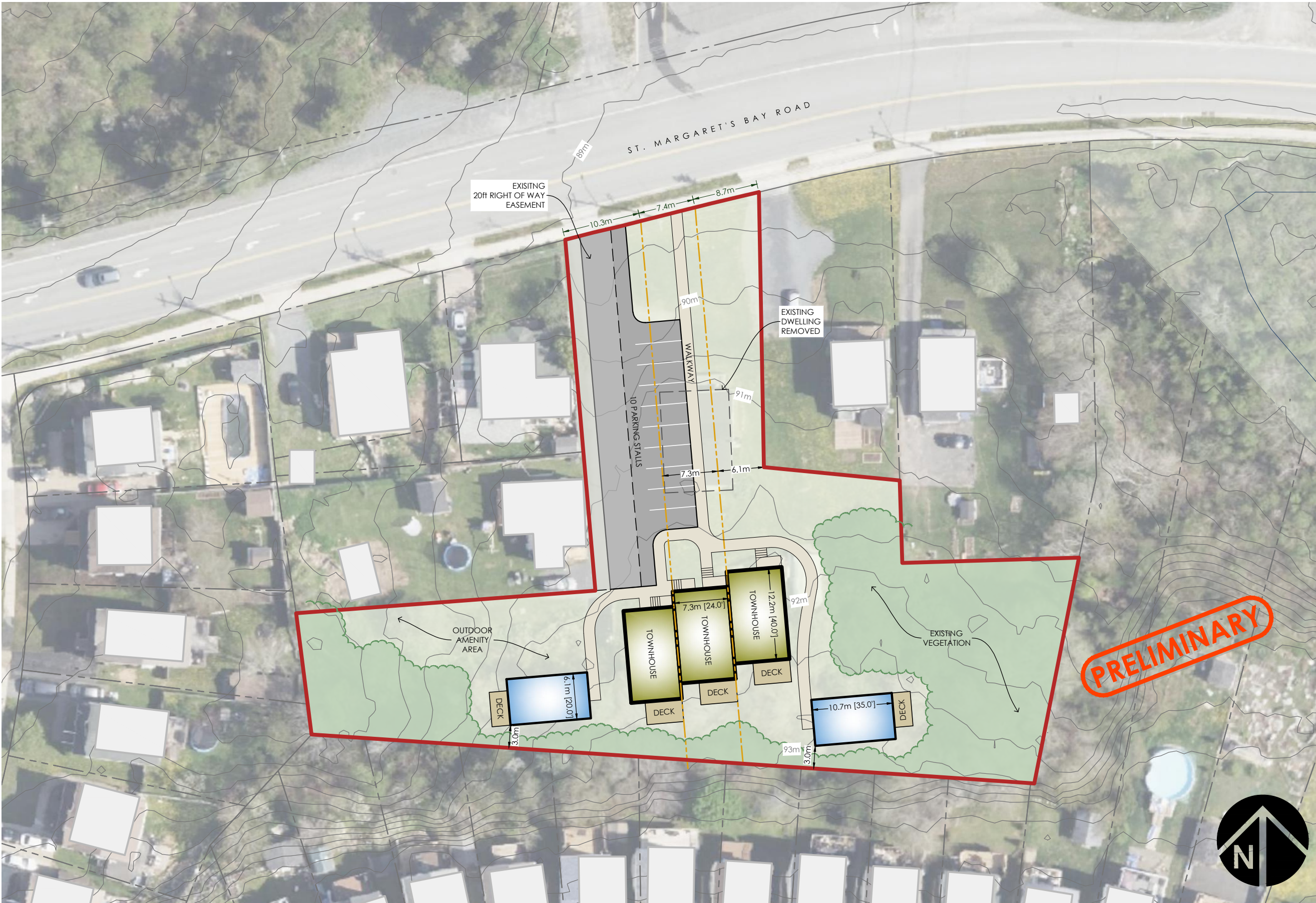

LEGEND

- Site Boundary
- Adjacent Property Boundary
- Townhouse Lot Boundary
- Townhouse Unit
- Back Yard Suite

- SITE SUMMARY:**
- PID: 40049868
 - Total Land Area: 39,943 SF
 - Existing Zone: R-1

- NOTES:**
- Subject to survey. Property lines and topographic features are approximate only.
 - Site subject to by-law review and regulations.

- SOURCES:**
- Property lines and topographic features are from provincial mapping.

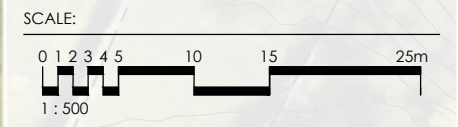

PRELIMINARY

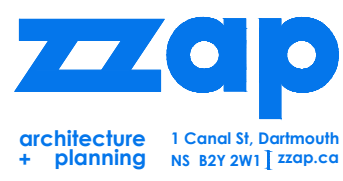

CLIENT
KATHY & ASH DOUCETTE

PROJECT
1146 ST. MARGARET'S BAY ROAD
Beechville, Nova Scotia

DRAWING
**SCHEDULE B:
SITE PLAN**

PROJECT NO. **22-074** DRAWING NUMBER
DRAWN BY: KJW
107
DATE: APRIL 30, 2024