

FILE: C:\Users\Ken.Zwicker\Documents\Projects\2022\Projects\22-074\1-Planning\1-DWG\22-074-SITE\_PLAN-104.dwg SHEET: 11x17

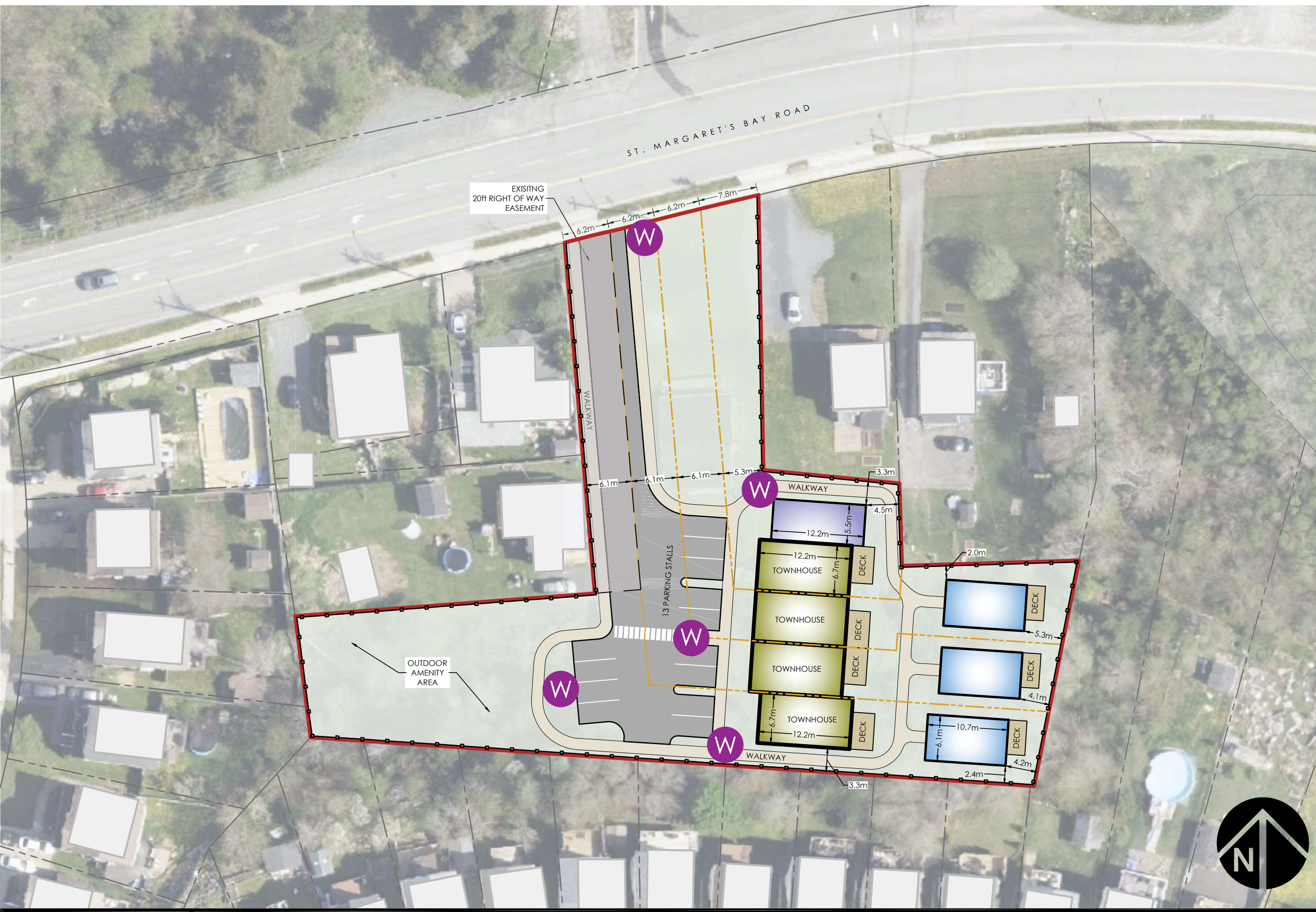

**LEGEND**

- Site Boundary
- Adjacent Property Boundary
- Townhouse Lot Boundary
- Fence
- Townhouse Unit
- Secondary Suite
- Back-Yard Suite
- W Wayfinding Signage

**SITE SUMMARY:**

- PID: 40049868
- Total Land Area: 39,943 SF
- Existing Zone: R-1

**NOTES:**

- Subject to survey. Property lines and topographic features are approximate only.
- Site subject to by-law review and regulations.

**SOURCES:**

- ☒ Property lines and topographic features are from provincial mapping.

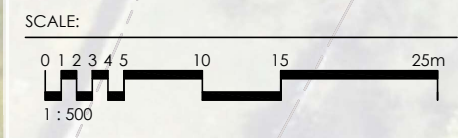

**zzap**  
 architecture + planning  
 1 Canal St, Dartmouth  
 NS B2Y 2W1 | zzap.ca

CLIENT  
**KATHY & ASH DOUCETTE**

PROJECT  
**1146 ST. MARGARET'S BAY ROAD**  
 Beechville, Nova Scotia

DRAWING  
**WAYFINDING PLAN**

PROJECT NO. **22-074** DRAWING NUMBER  
 DRAWN BY: KJW  
**104**  
 DATE: DECEMBER 08, 2022