

APPENDIX F

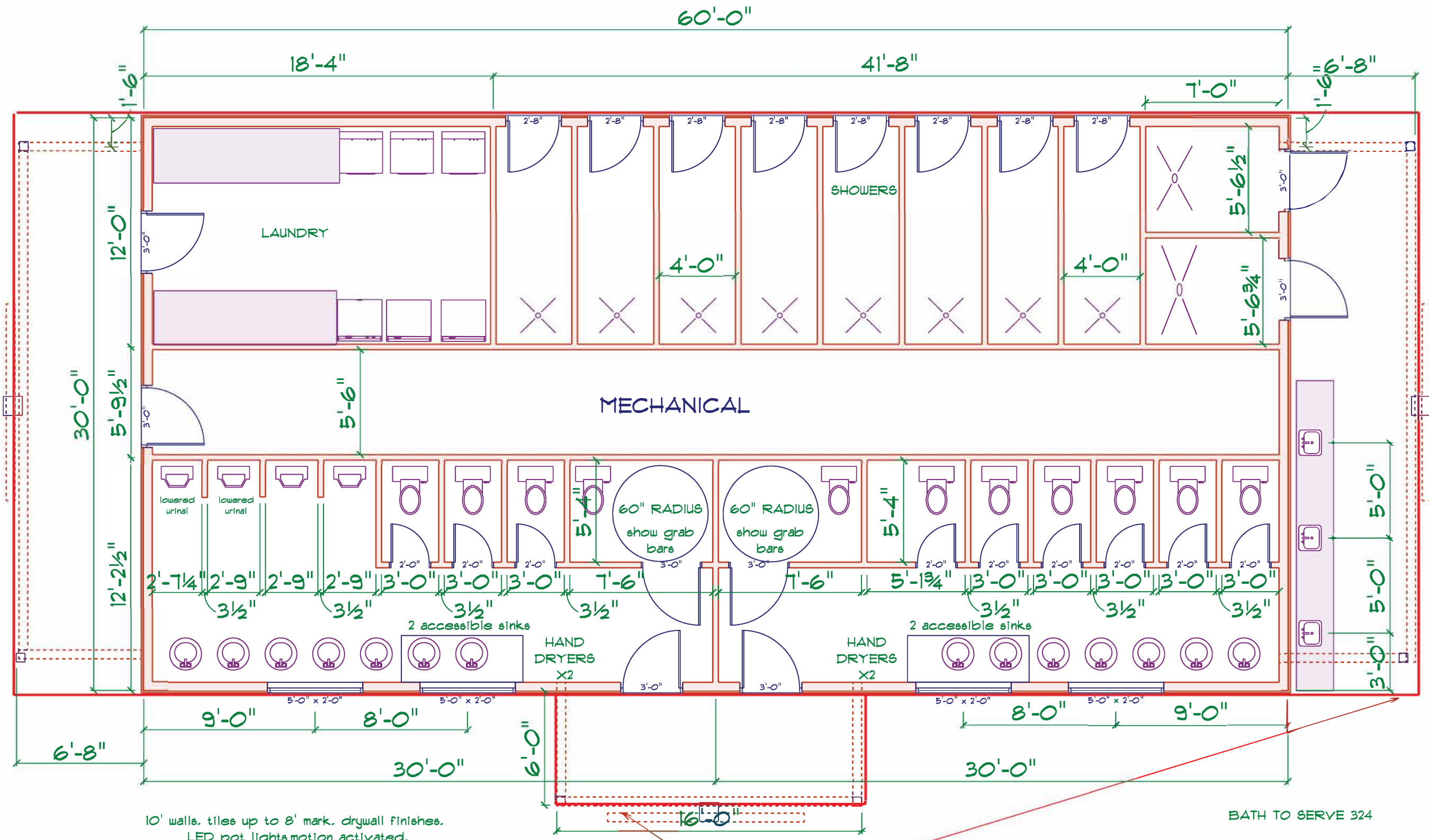

MAIN FLOOR

SCALE: 3/16" = 1'-0"

10' walls, tiles up to 8' mark. drywall finishes.
LED pot lights, motion activated.
showers have separate fans.
2 fans in each bath.

RED BOX AROUND PERIMETER
IS FROST WALL PERIMETER
W/ 6" SLAB, WITH MESH AND FIBRES

BATH TO SERVE 324

WHISPERING PINES
1623 GOLDEN BEACH RD.

DRAWN BY: A. LENNIE II. BCIN 18995 / 47308
SCALE: ON DRAWING
DATE: OCTOBER 10, 2017



THE PERMIT GUY.CA

35 COVERED BRIDGE TRAIL
BRACEBRIDGE, ON
PIL 1Y1

105-644-1167
Permits@ThePermitGuy.ca

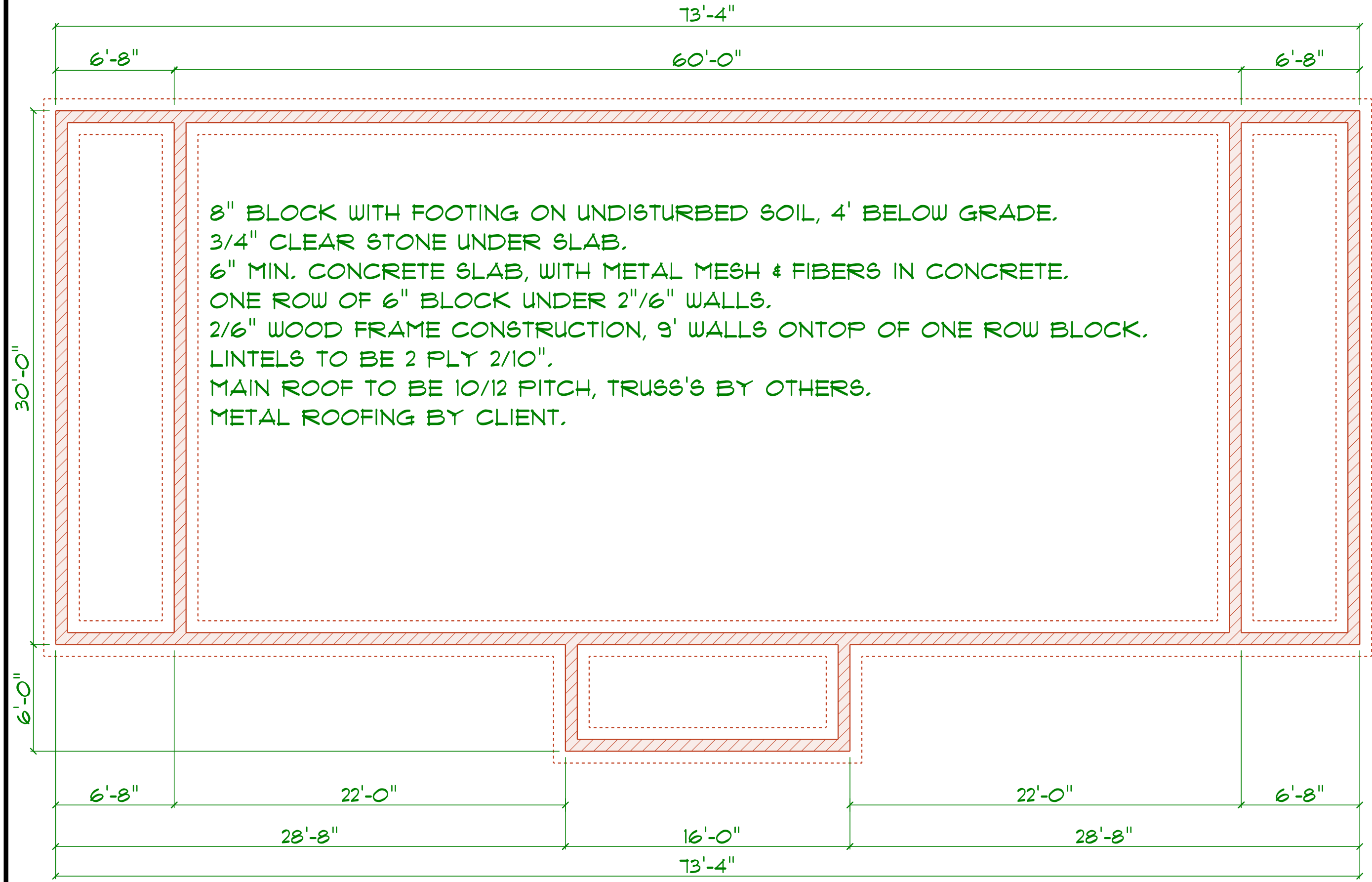

8" BLOCK WITH FOOTING ON UNDISTURBED SOIL, 4' BELOW GRADE.
 3/4" CLEAR STONE UNDER SLAB.
 6" MIN. CONCRETE SLAB, WITH METAL MESH & FIBERS IN CONCRETE.
 ONE ROW OF 6" BLOCK UNDER 2" / 6" WALLS.
 2 / 6" WOOD FRAME CONSTRUCTION, 9' WALLS ON TOP OF ONE ROW BLOCK.
 LINTELS TO BE 2 PLY 2 / 10".
 MAIN ROOF TO BE 10 / 12 PITCH, TRUSS'S BY OTHERS.
 METAL ROOFING BY CLIENT.

FOUNDATION PLAN
 SCALE: 3/16" = 1'-0"

WHISPERING PINES
1623 GOLDEN BEACH RD.

DRAWN BY: A. LENNIE II. BCIN 18995 / 47308
 SCALE: ON DRAWING
 DATE: OCTOBER 10, 2017



THE PERMIT GUY.CA
 35 COVERED BRIDGE TRAIL
 BRACEBRIDGE, ON
 P1L1Y1
 705-644-1167
 Permits@ThePermitGuy.ca

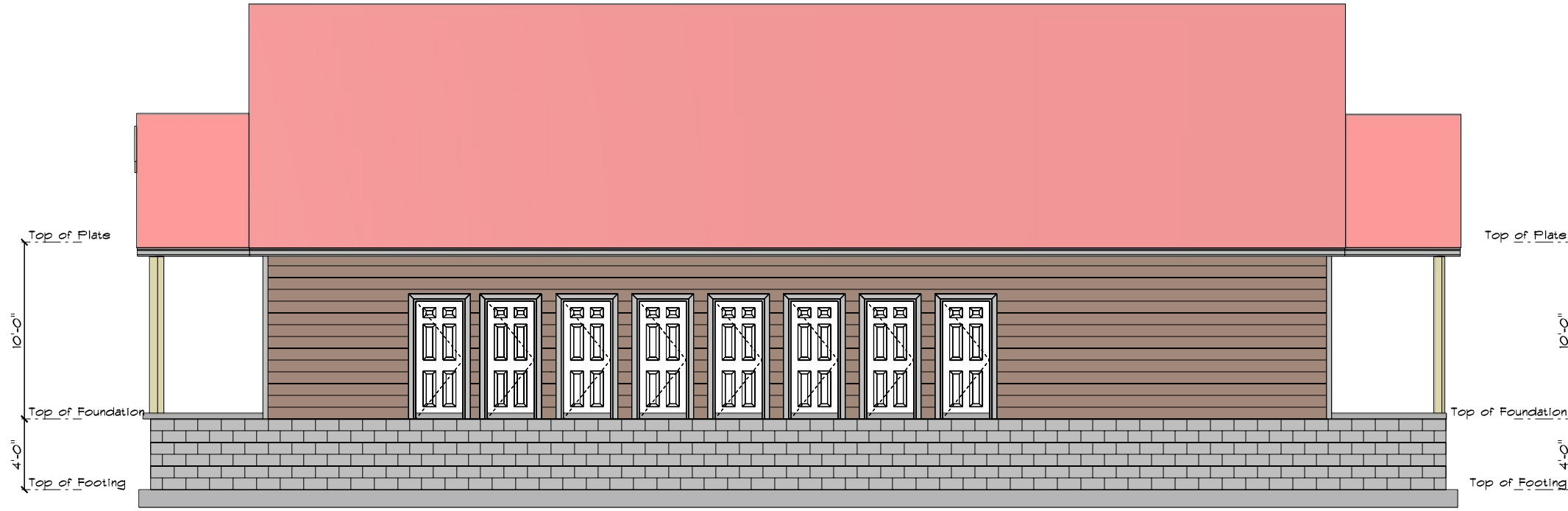

N. ELEV.
SCALE: 1/8" = 1'-0"

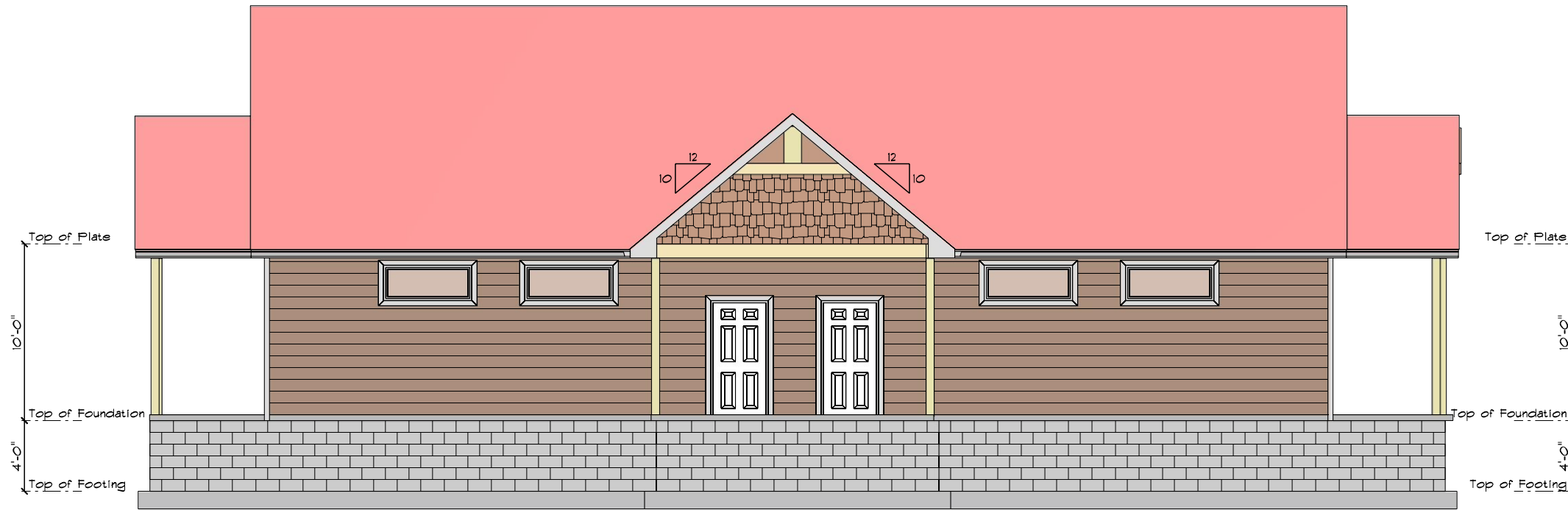

S. ELEV.
SCALE: 1/8" = 1'-0"

WHISPERING PINES
1623 GOLDEN BEACH RD.

DRAWN BY: A. LENNIE II. BCIN 18995 / 47308

SCALE: ON DRAWING

DATE: OCTOBER 10, 2017



THE PERMIT GUY.CA

35 COVERED BRIDGE TRAIL
BRACEBRIDGE, ON

PIL 1Y1

705-644-1167

Permits@ThePermitGuy.ca

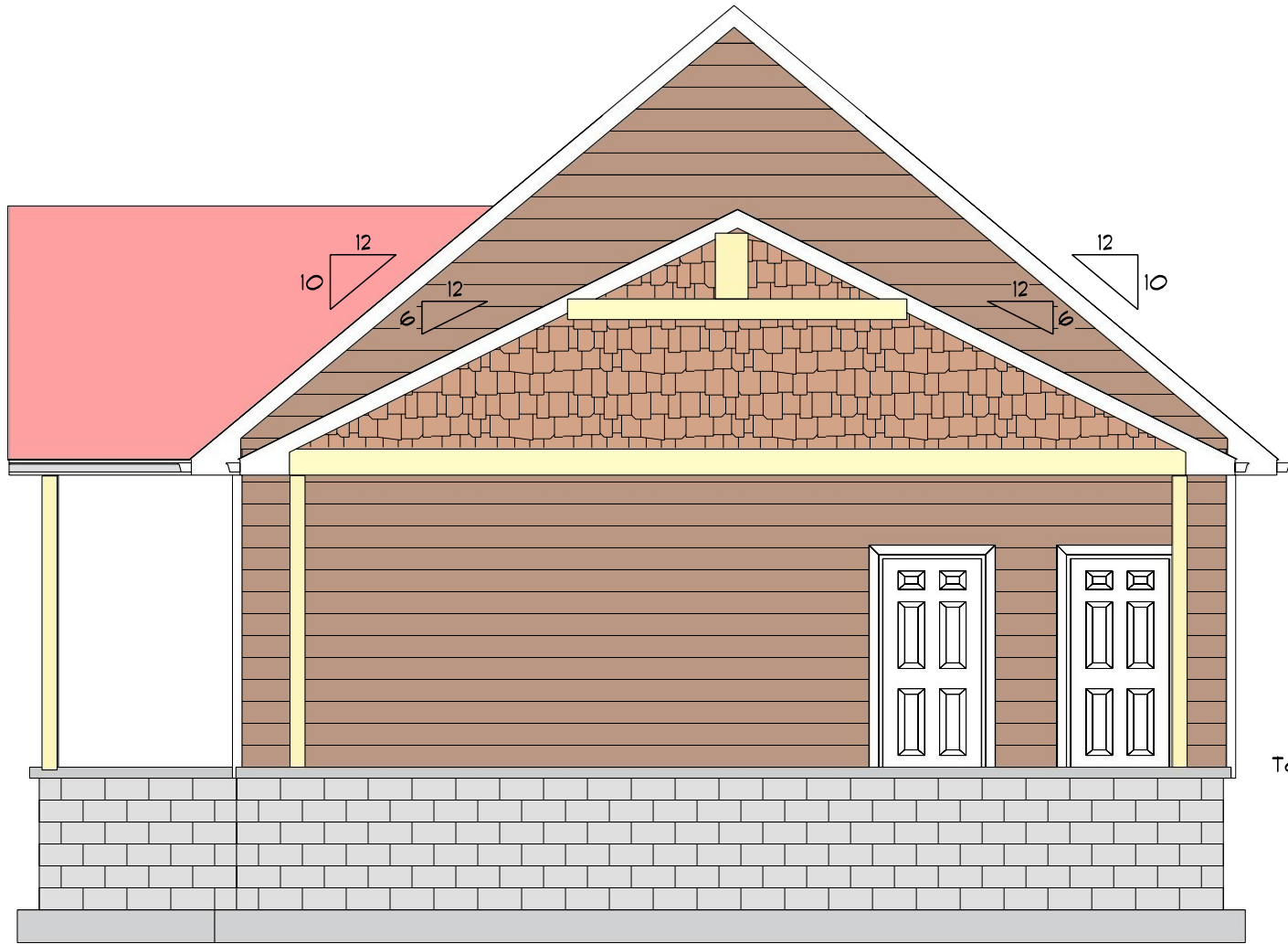

E. ELEV.
SCALE: 3/16" = 1'-0"

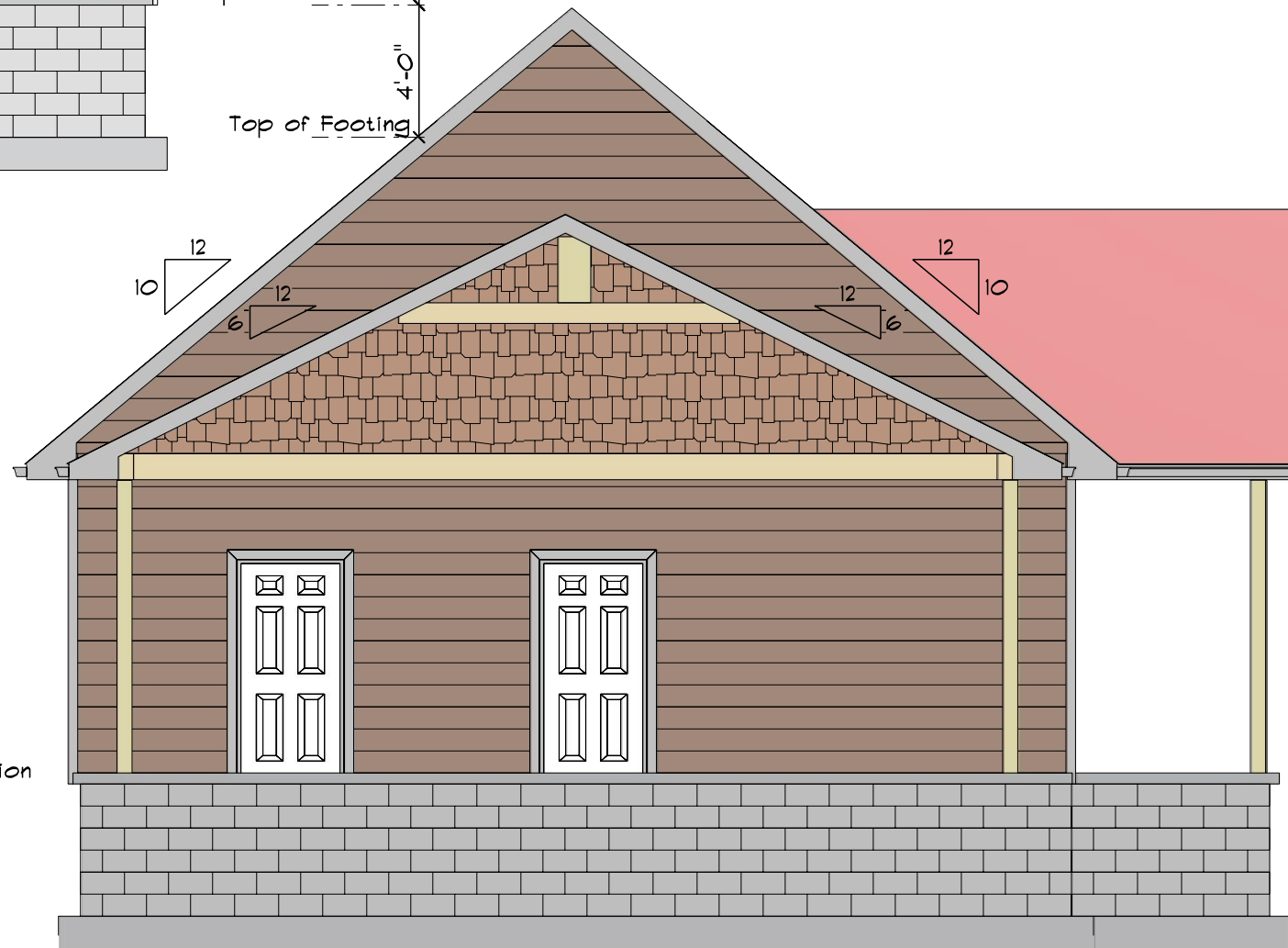

W. ELEV.
SCALE: 3/16" = 1'-0"

WHISPERING PINES
1623 GOLDEN BEACH RD.

DRAWN BY: A. LENNIE II. BCIN 18995 / 47308
SCALE: ON DRAWING
DATE: OCTOBER 10, 2017



THE PERMIT GUY.CA
35 COVERED BRIDGE TRAIL
BRACEBRIDGE, ON
PIL 1Y1
105-644-1167
Permits@ThePermitGuy.ca