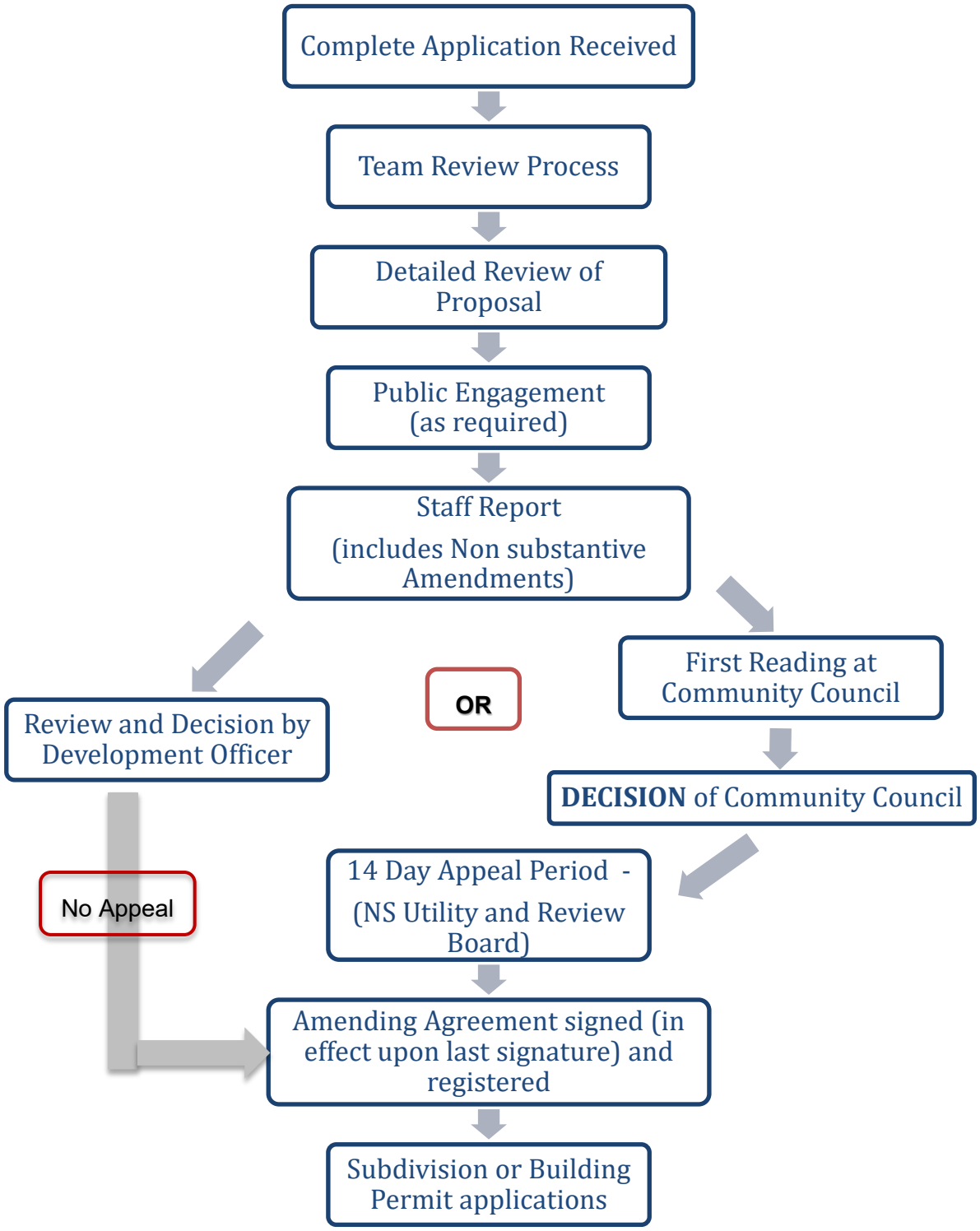DEVELOMENT AGREEMENT AMENDMENTS – Non Substantive