

RESIDENTIAL SENIOR HOUSING

LOT RF-7, HAMMONDS PLAIN RD., NS

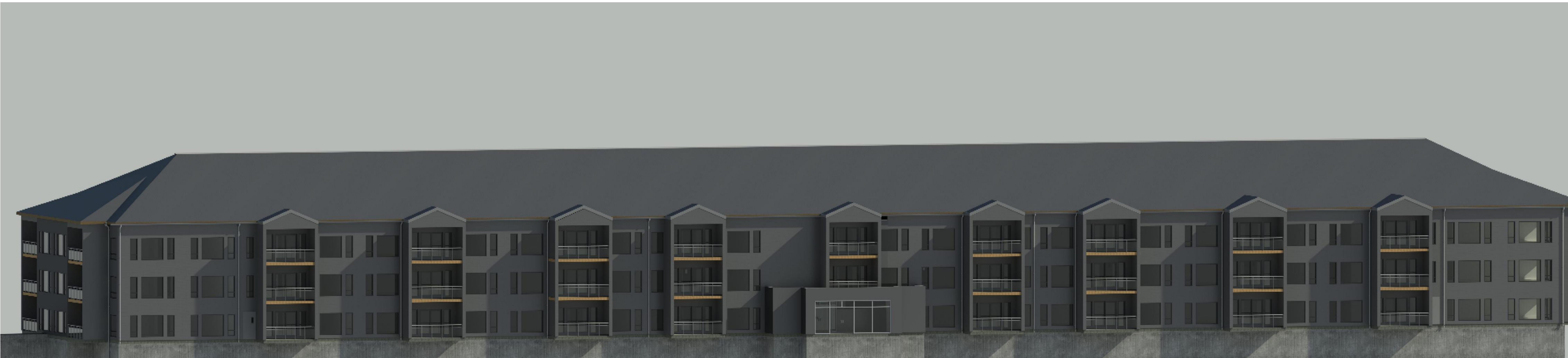

Suit 5 - 1350 Bedford HWY,
Bedford, NS B34 1E1
Tel: +1 (902) 402-1323
Email: mranjbar@parscoeng.com
Web: www.parscoeng.com

FOUNDATION WALL TYPES

**FW1
CONCRETE FOUNDATION WALL**

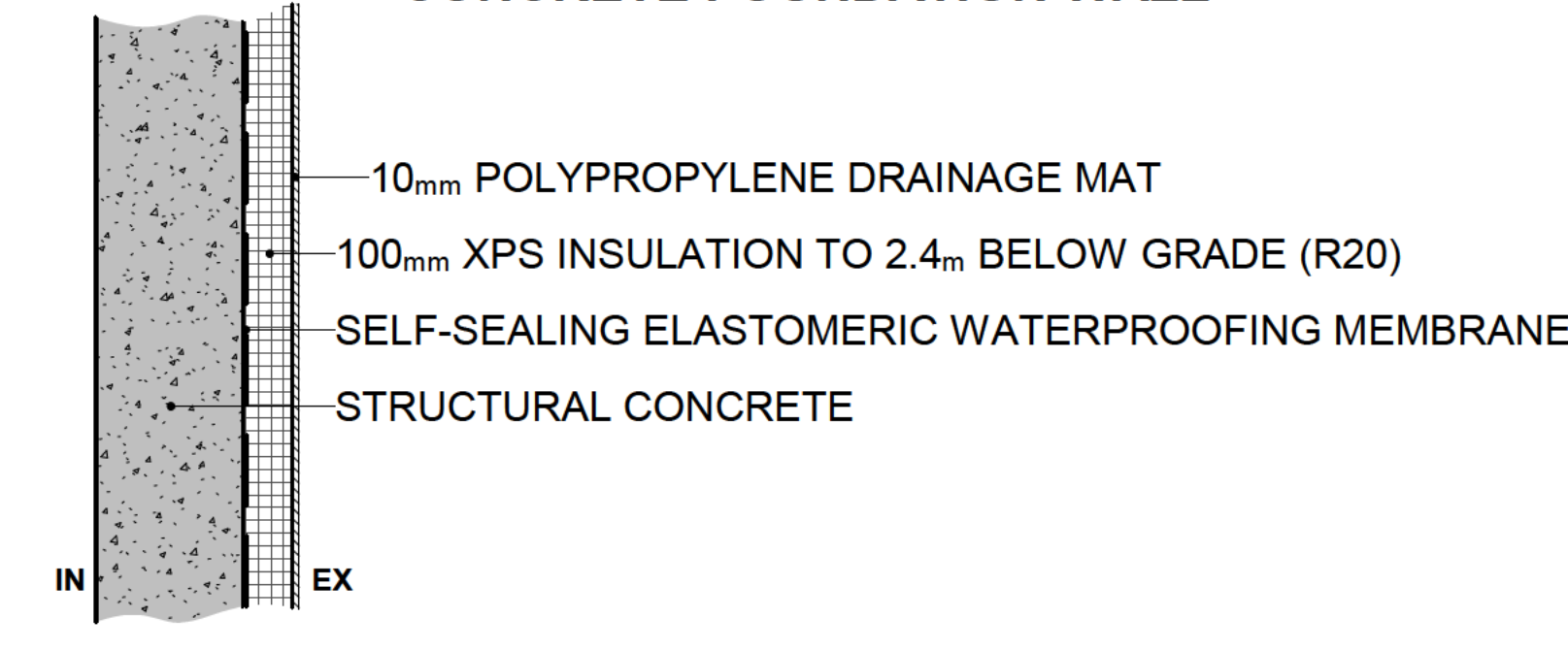

*REFER TO STRUCTURAL DRAWINGS FOR SIZING

EXTERIOR WALL TYPES

**EW1.2
MASONRY BRICK ON SOFTWOOD**

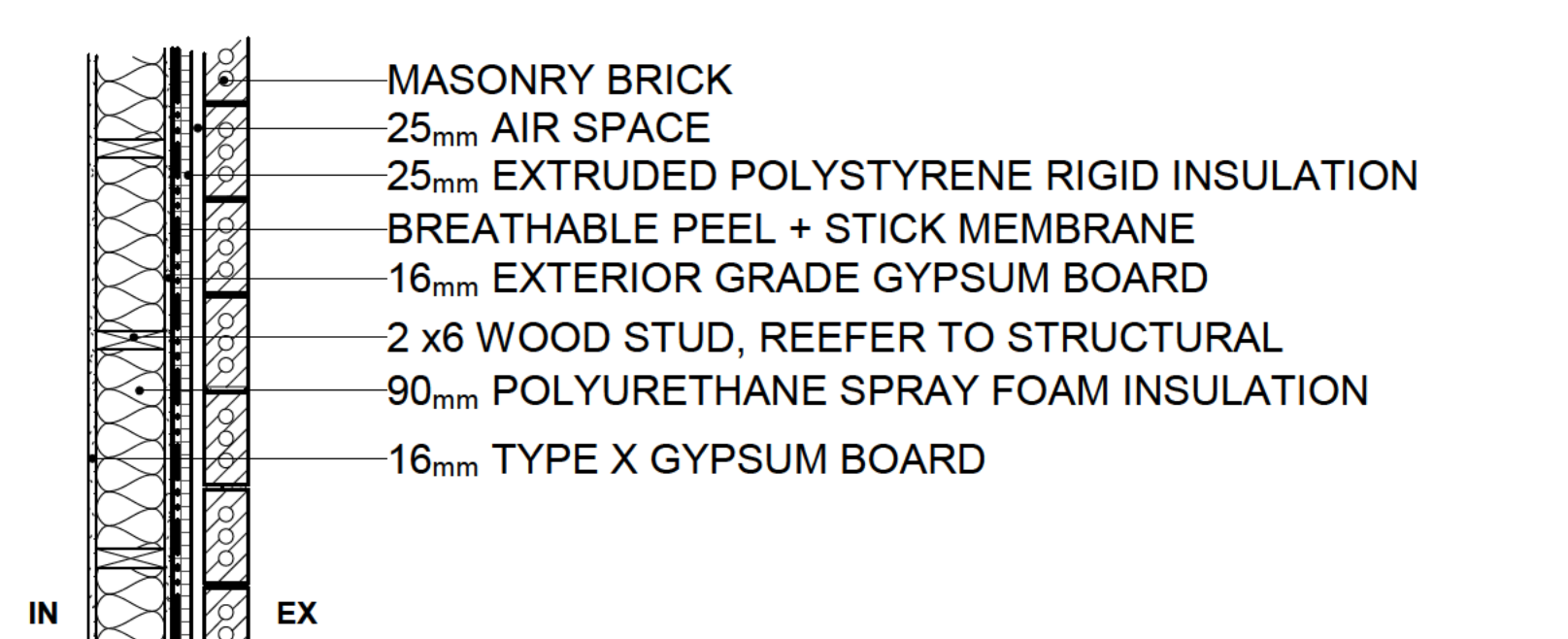

NOTE: SPRAY FOAM TO COMPLY WITH NBCC 3.1.5.14 AND 3.1.5.15 AND TO HAVE A FLAME-SPREAD RATING NO MORE THAN 25 AND BE PROTECTED BY A THERMAL BARRIER IN CONFORMANCE WITH CAN/ULC-S101

**EW9
FIBER CEMENT BOARD LAP SIDING ON SOFTWOOD (COLOUR VARIES)**

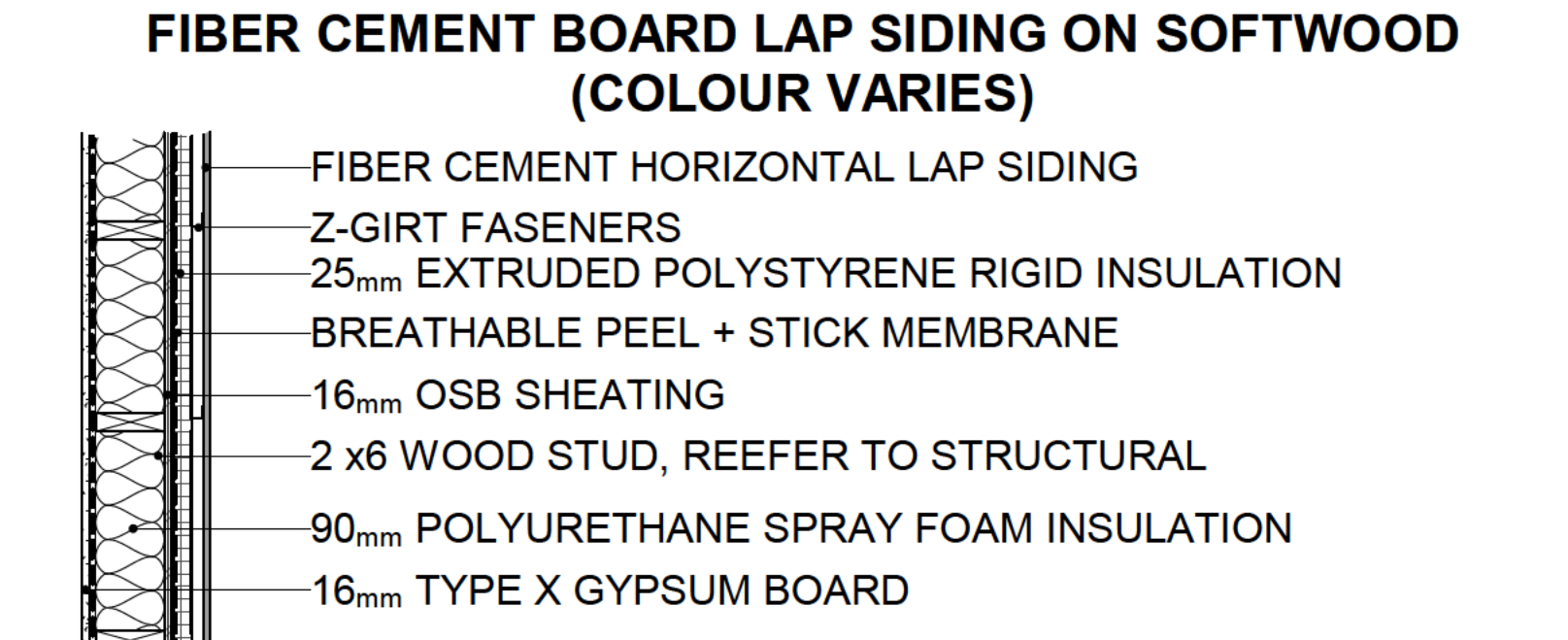

NOTE: SPRAY FOAM TO COMPLY WITH NBCC 3.1.5.14 AND 3.1.5.15 AND TO HAVE A FLAME-SPREAD RATING NO MORE THAN 25 AND BE PROTECTED BY A THERMAL BARRIER IN CONFORMANCE WITH CAN/ULC-S101

**EW3
ALUMINUM OR CEMENTITIOUS PANEL ON SOFTWOOD (COLOUR VARIES)**

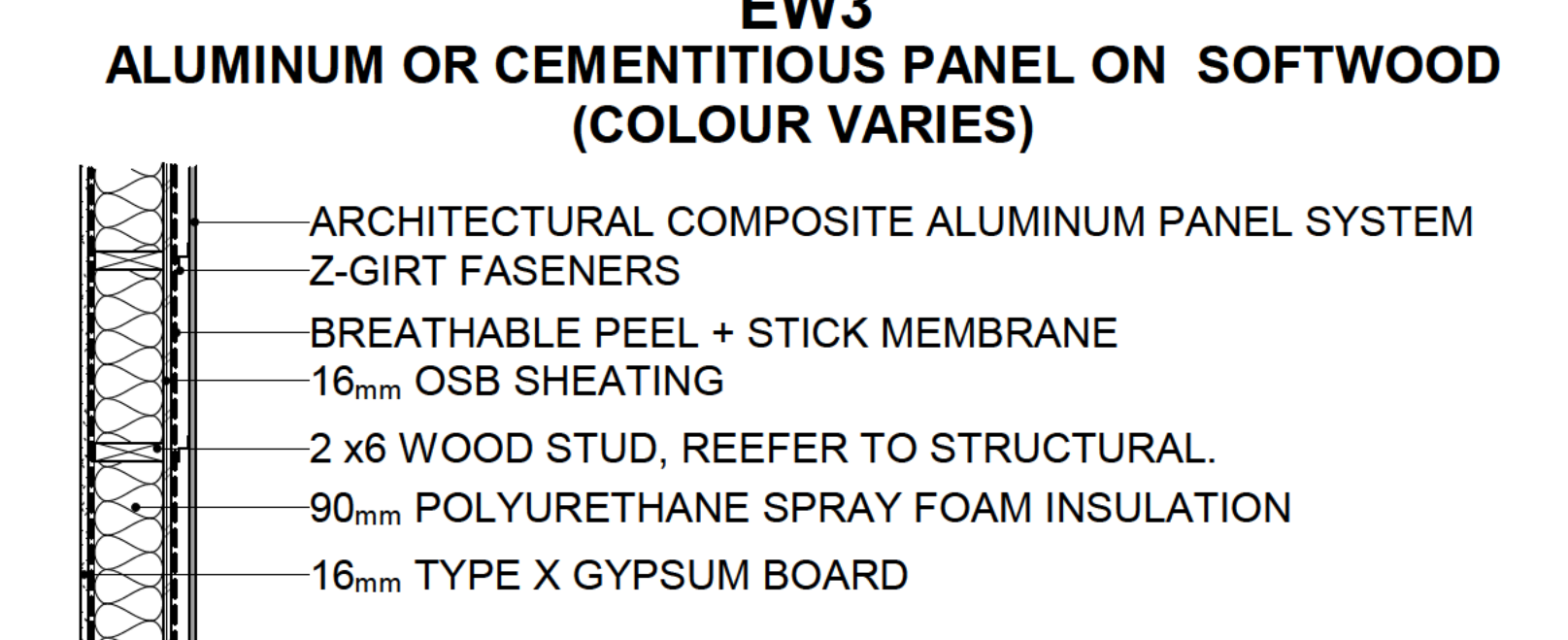

NOTE: SPRAY FOAM TO COMPLY WITH NBCC 3.1.5.14 AND 3.1.5.15 AND TO HAVE A FLAME-SPREAD RATING NO MORE THAN 25 AND BE PROTECTED BY A THERMAL BARRIER IN CONFORMANCE WITH CAN/ULC-S101

WALL/PARTITION TYPES

**P1.B
TYPICAL CORRIDOR PARTITION
1HR FRR STC 52**

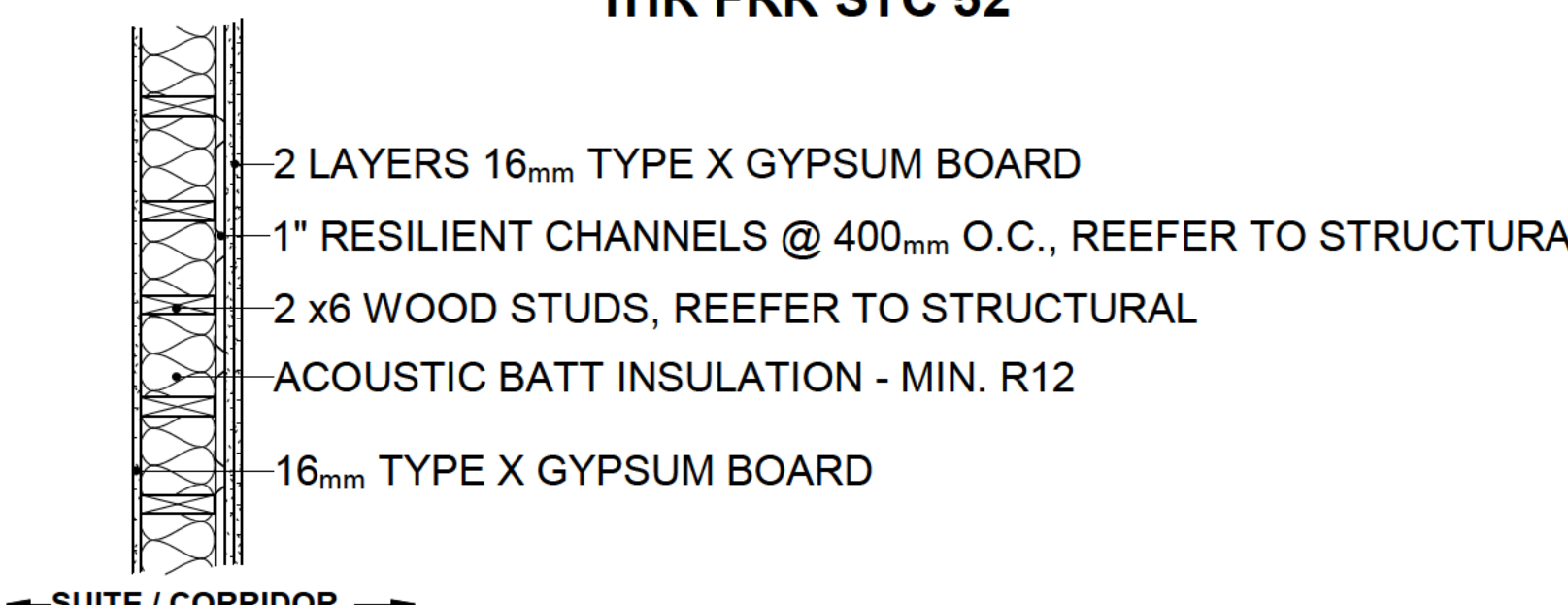

*REFER TO STRUCTURAL DRAWINGS FOR SIZING

**P2.C
TYPICAL DEMISING WALL
1.5HR FRR STC 56**

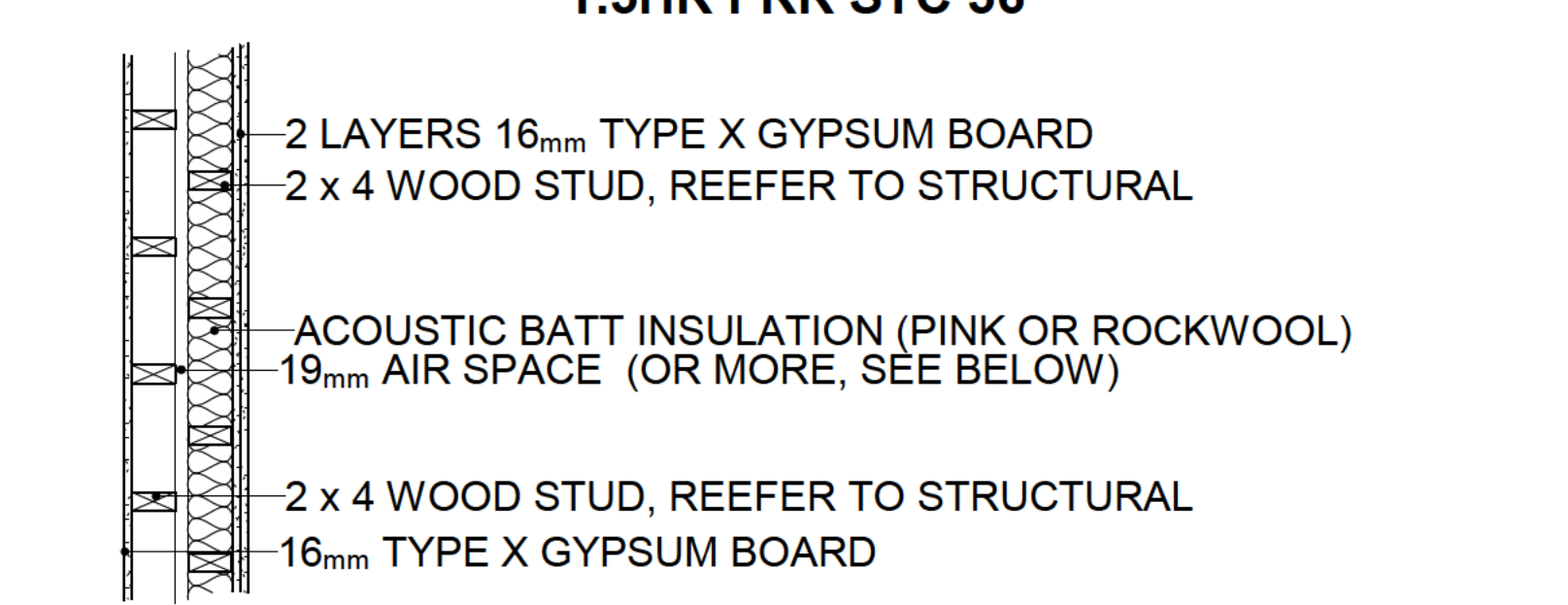

NOTE: AIR SPACE BETWEEN STUD LAYERS TO VARY IN ORDER TO ALLOW FOR FINISH TO BE FLUSH WITH ADJACENT FINISHES OR STRUCTURE

**P4.B
FRONT ELEVATOR SHAFT WALL
1.5HR FRR**

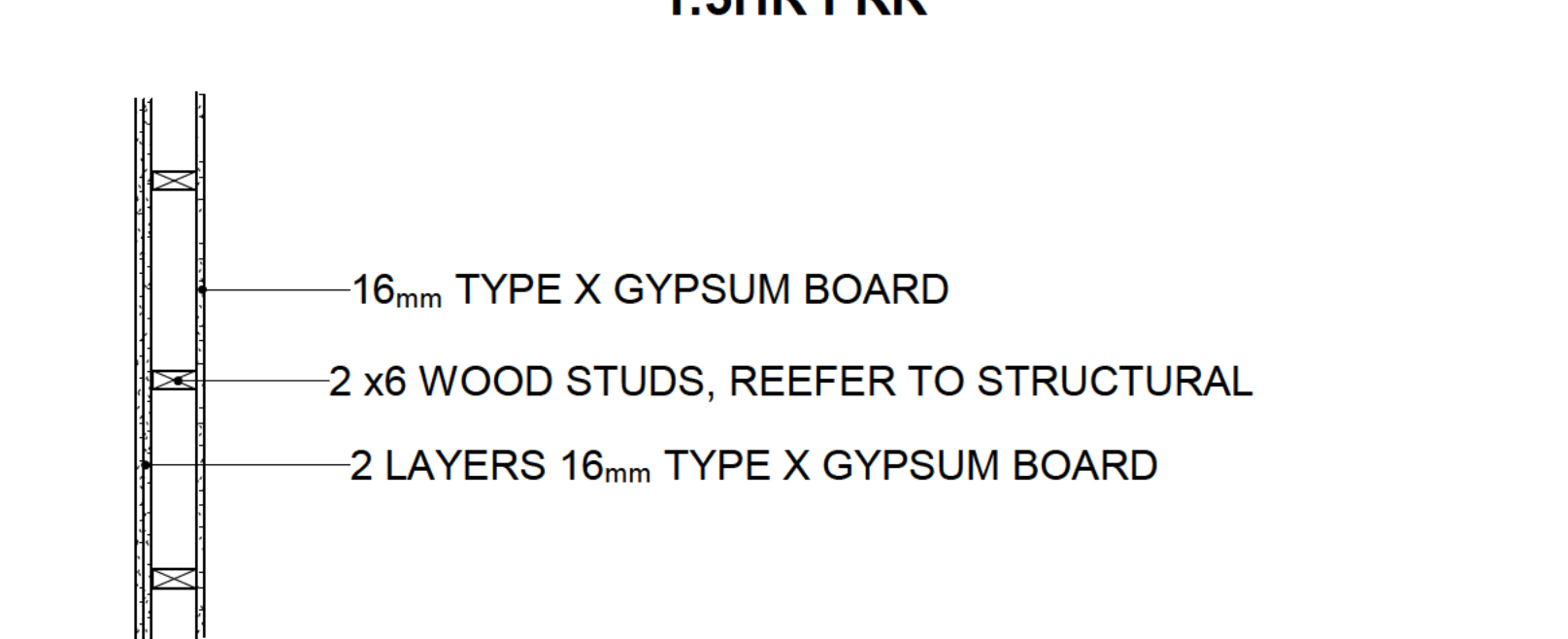

*REFER TO STRUCTURAL DRAWINGS FOR SIZING

**P8
CONCRETE MASONRY WALL
2 HR FRR
BASED ON ULC U913**

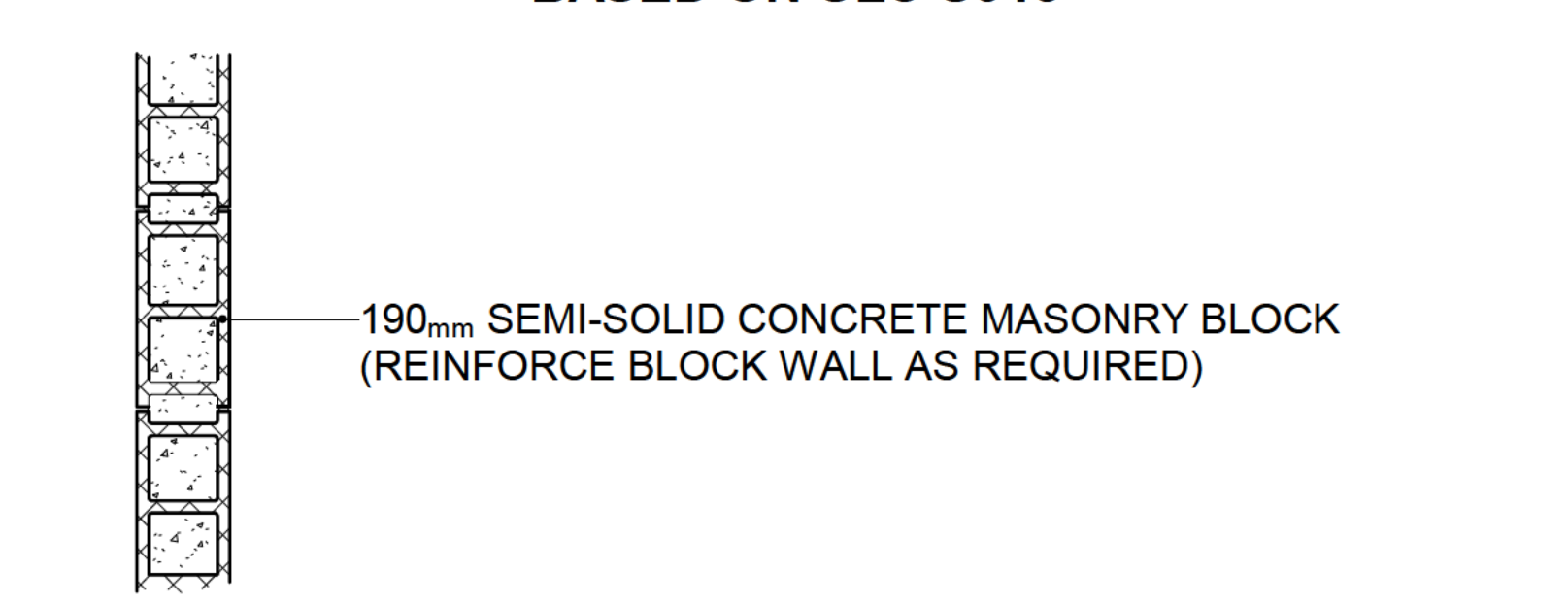

*REFER TO STRUCTURAL DRAWINGS FOR SIZING

**P8.A
CONCRETE MASONRY UNIT
1.5HR FRR
BASED ON NBCC (2015) TABLE 9.10.3.1.-A B1b**

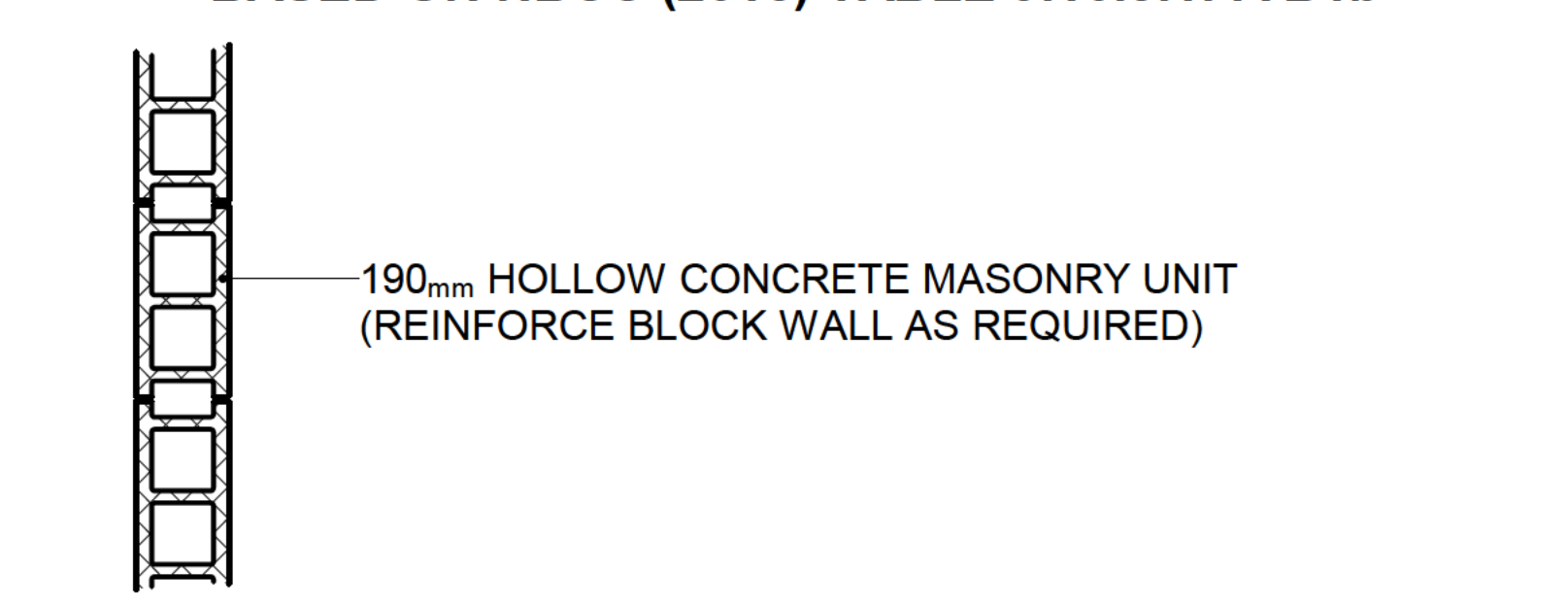

*REFER TO STRUCTURAL DRAWINGS FOR SIZING

**P9
CONCRETE WALL**

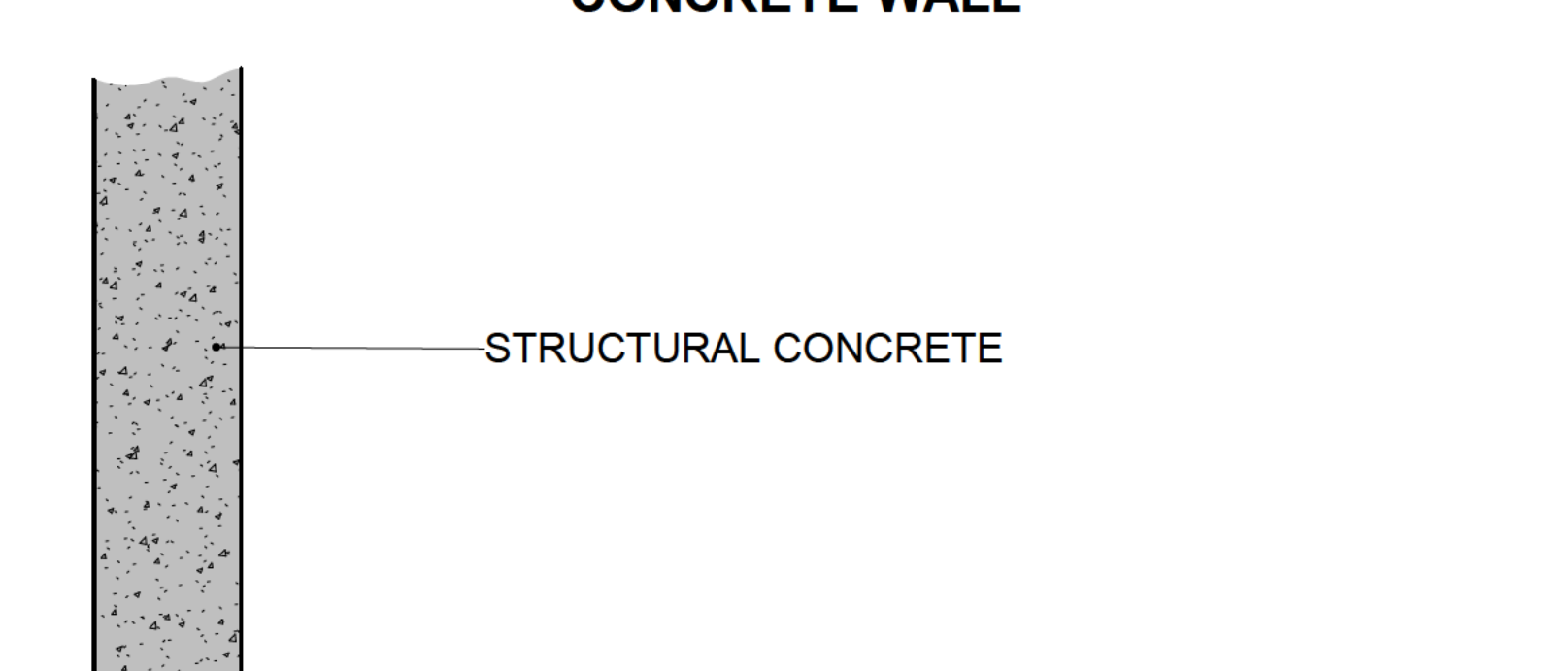

*REFER TO STRUCTURAL DRAWINGS FOR SIZING

**P10.2
TYPICAL EXIT STAIR FIRE-RATED PARTITION
2HR FRR STC 55
NBCC WALL W6a**

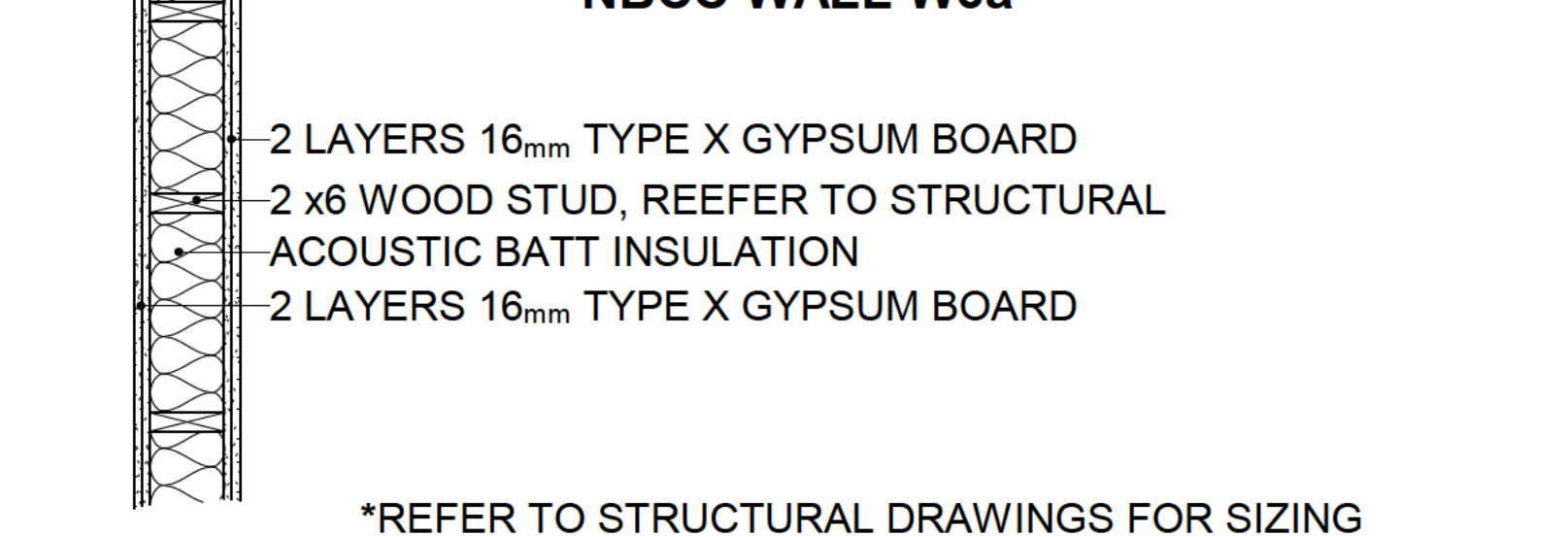

*REFER TO STRUCTURAL DRAWINGS FOR SIZING

**P11
CONCRETE BLOCK FINISHED 1 SIDE
3 HR FRR
NBCC WALL B3c**

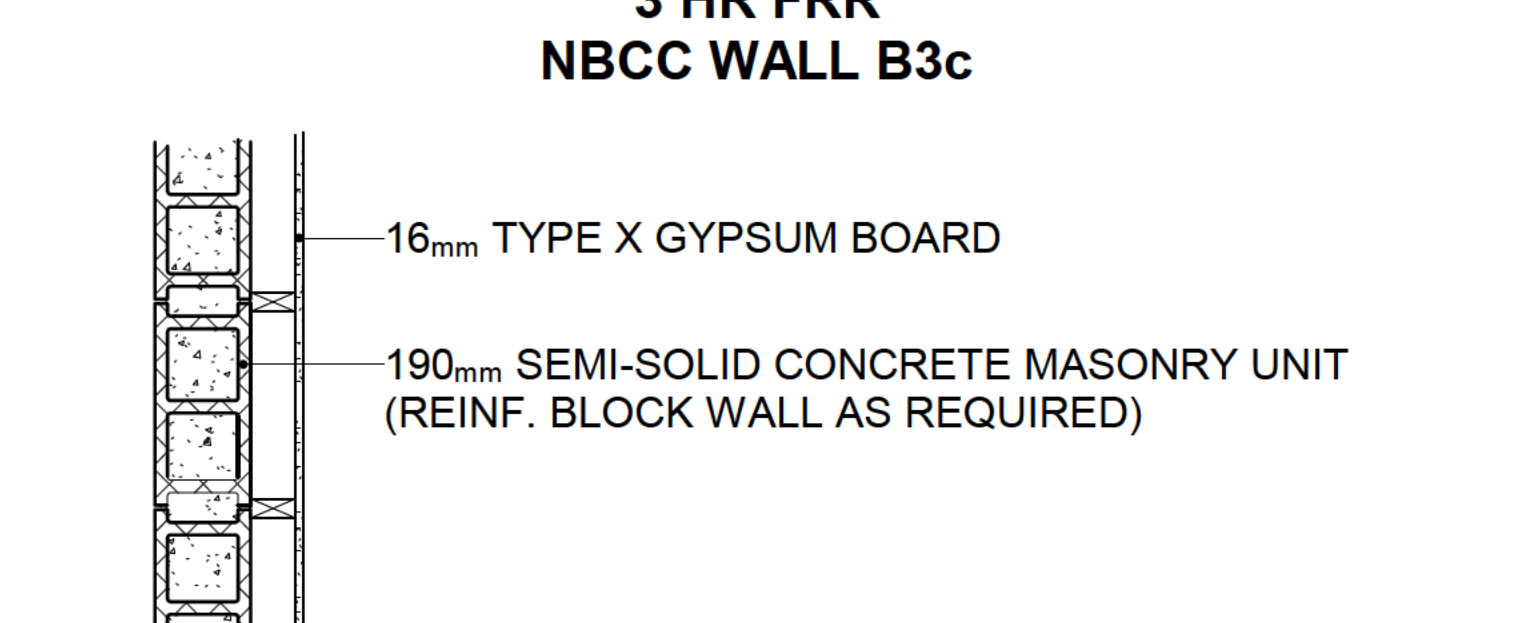

*REFER TO STRUCTURAL DRAWINGS FOR SIZING

**P13
TYPICAL SUITE INTERIOR PARTITION
NBCC WALL W1 (NONE LOAD BEARING WALL)**

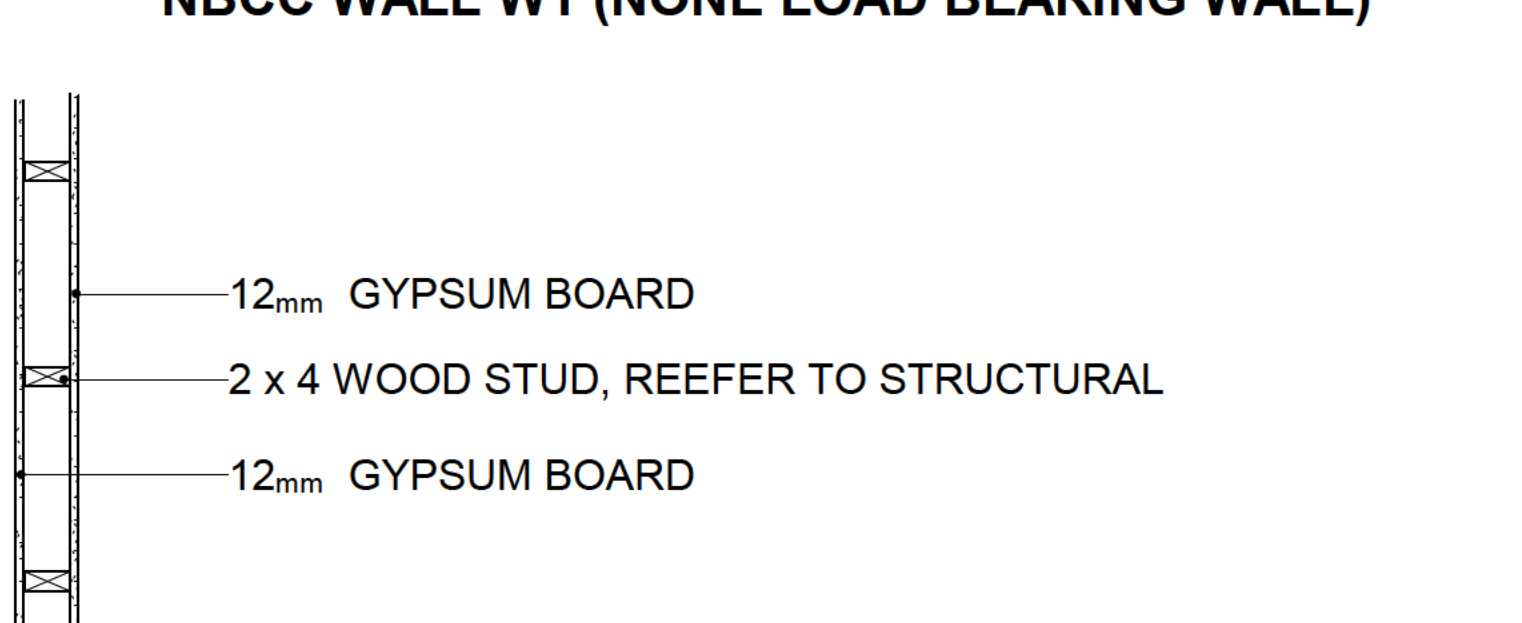

*REFER TO STRUCTURAL DRAWINGS FOR SIZING

**P14
TYPICAL SUITE INTERIOR WALL
(LOAD BEARING WALL)**

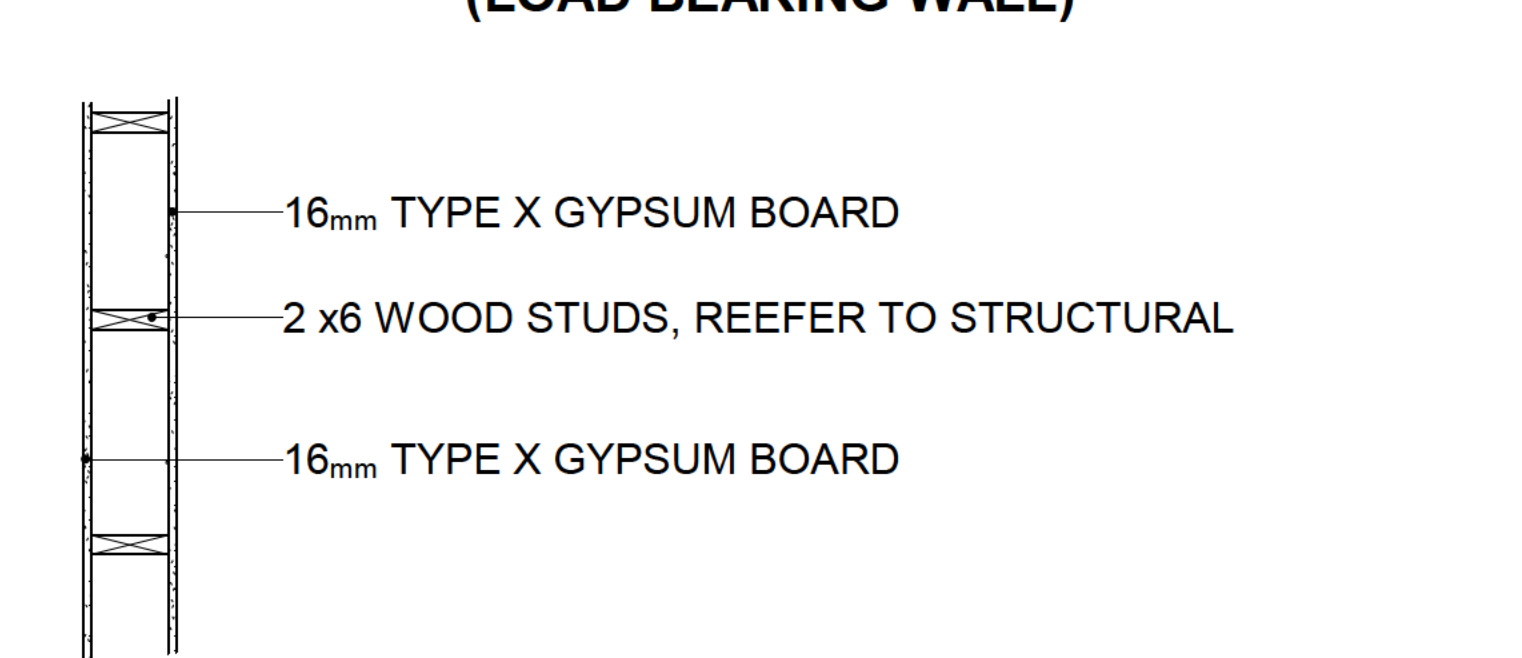

NOTE: FILL PARTITION CAVITY WITH ACOUSTIC BATT INSULATION WHEREVER PLUMBING LINES OCCUR FOR SOUND DAMPENING

**P15
TYPICAL INTERIOR STORAGE PARTITION
1HR FRR STC 32
NBCC WALL W1d**

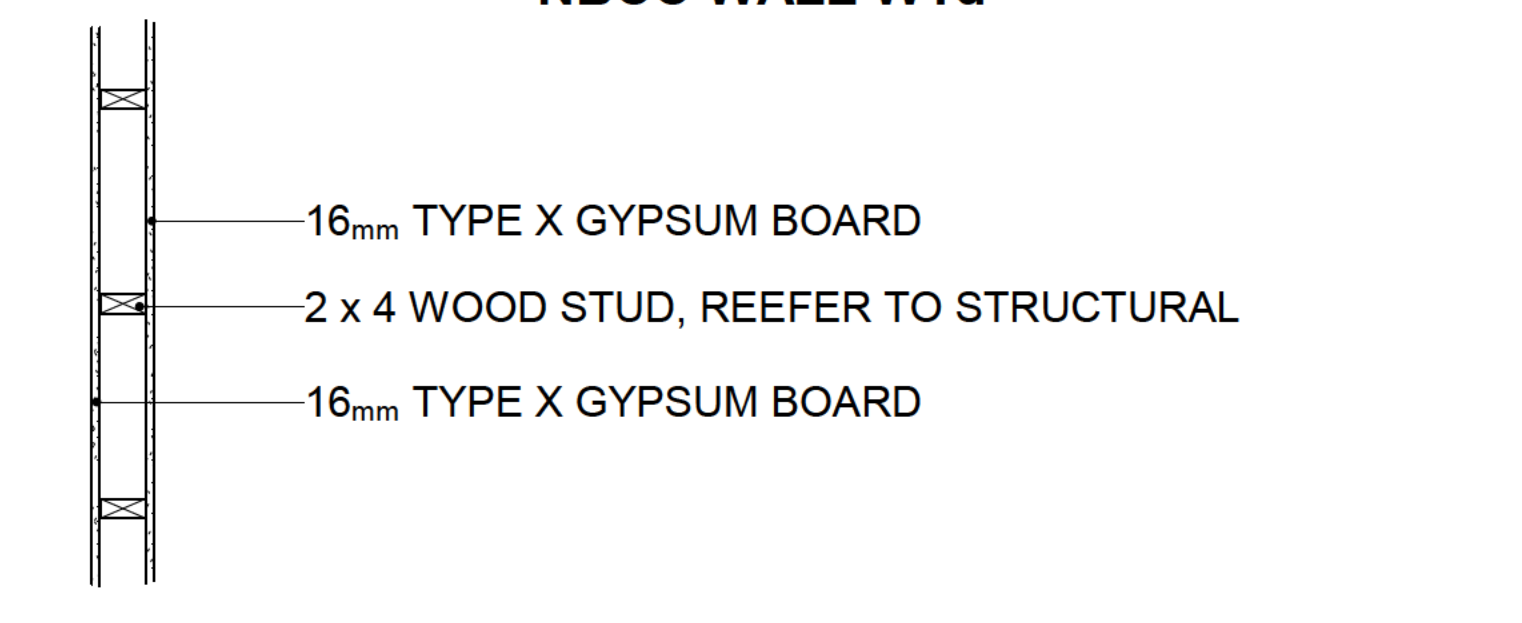

*REFER TO STRUCTURAL DRAWINGS FOR SIZING

FLOOR TYPES

**FL1
STRUCTURAL SLAB ON GRADE FOR PARKING**

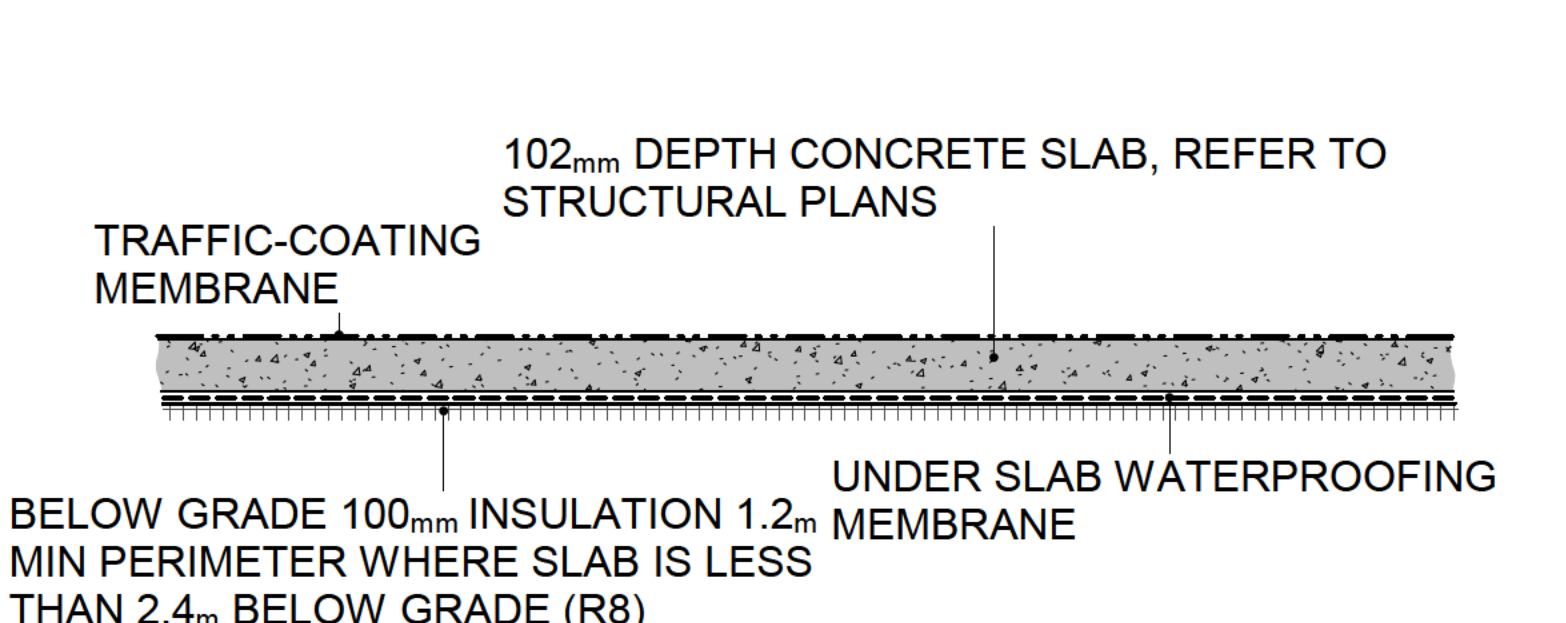

BELOW GRADE 100mm INSULATION 1.2m MEMBRANE MIN PERIMETER WHERE SLAB IS LESS THAN 2.4m BELOW GRADE (R8)

**FL2
STRUCTURAL SLAB**

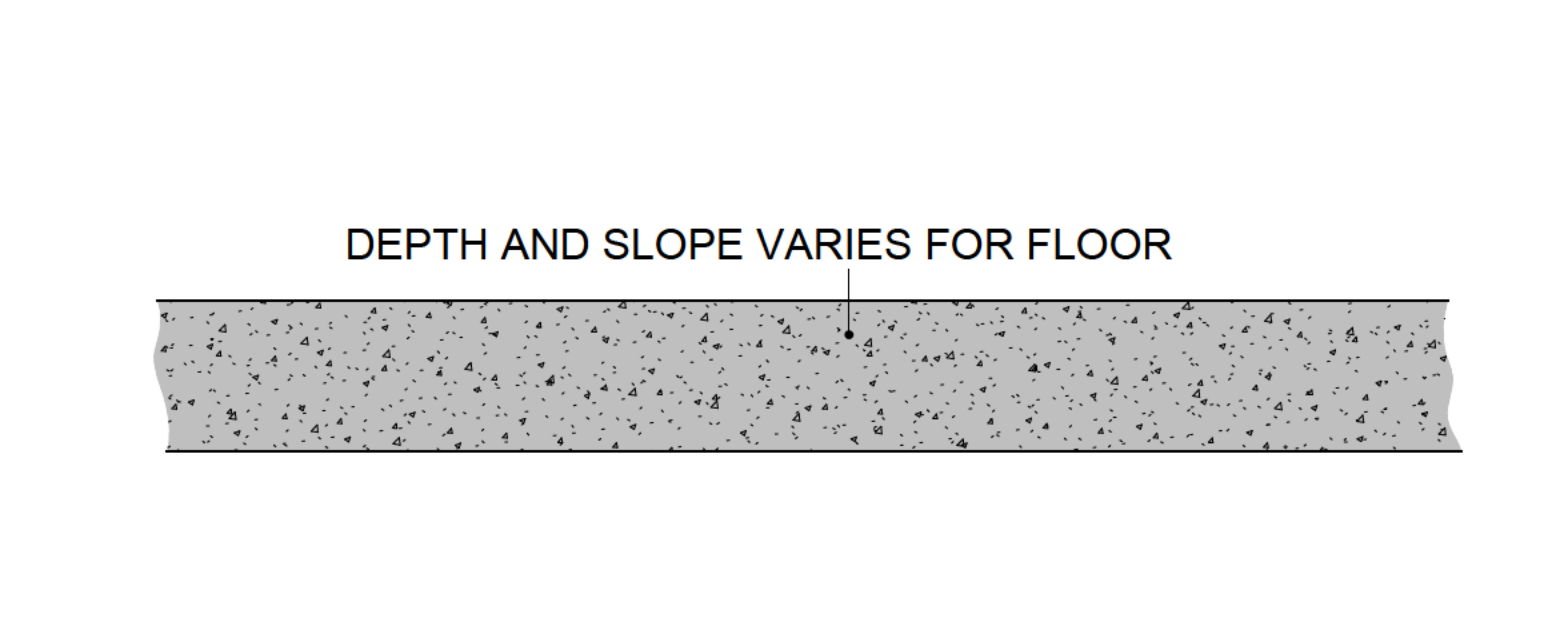

*REFER TO STRUCTURAL PLANS

**FL5
TYPICAL CONCRETE SLAB
2HR FRR**

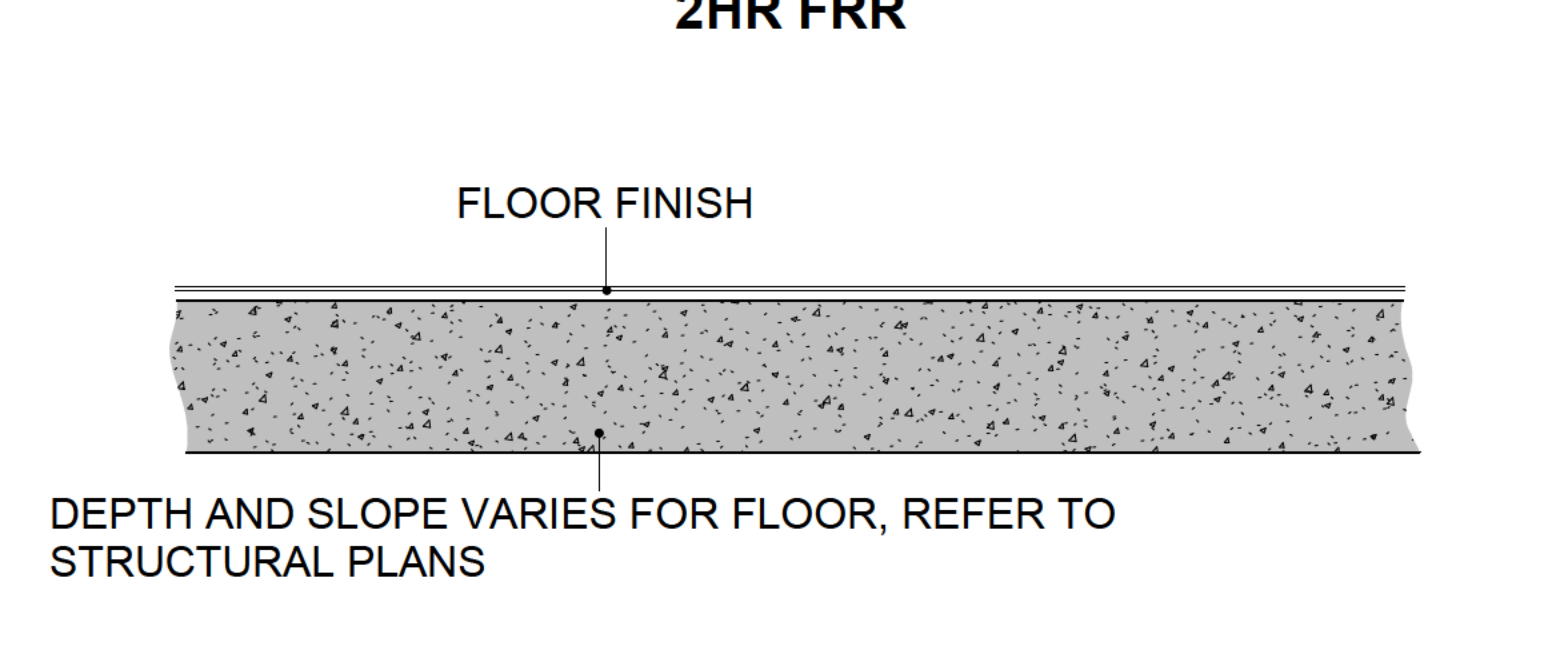

NOTE: WATERPROOF APPLICATION @ ALL GARAGE AND EXPOSED BALCONY SLABS

**FL6
STRUCTURAL BALCONY DECK**

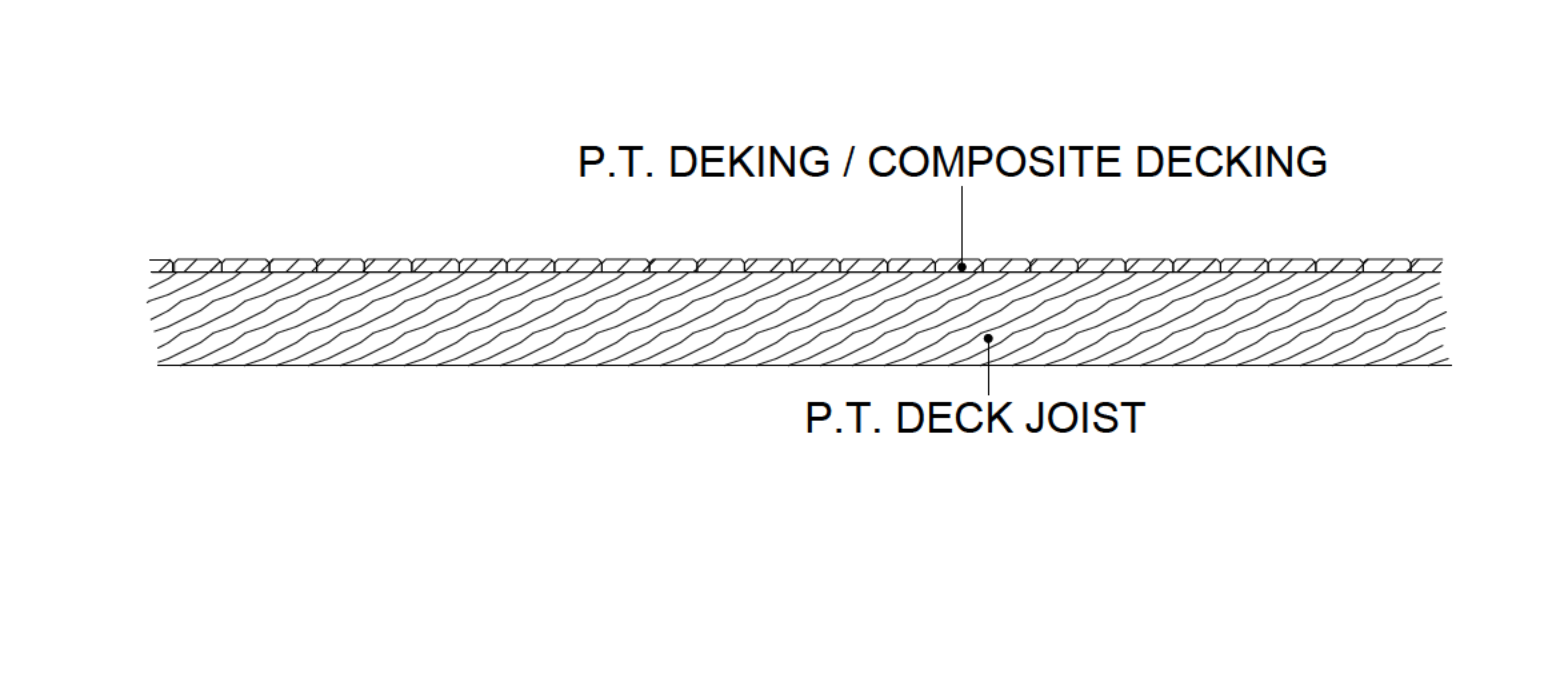

*REFER TO STRUCTURAL PLANS

**FL7
TYPICAL WOOD FLOOR
1HR FRR (NBCC F17b)**

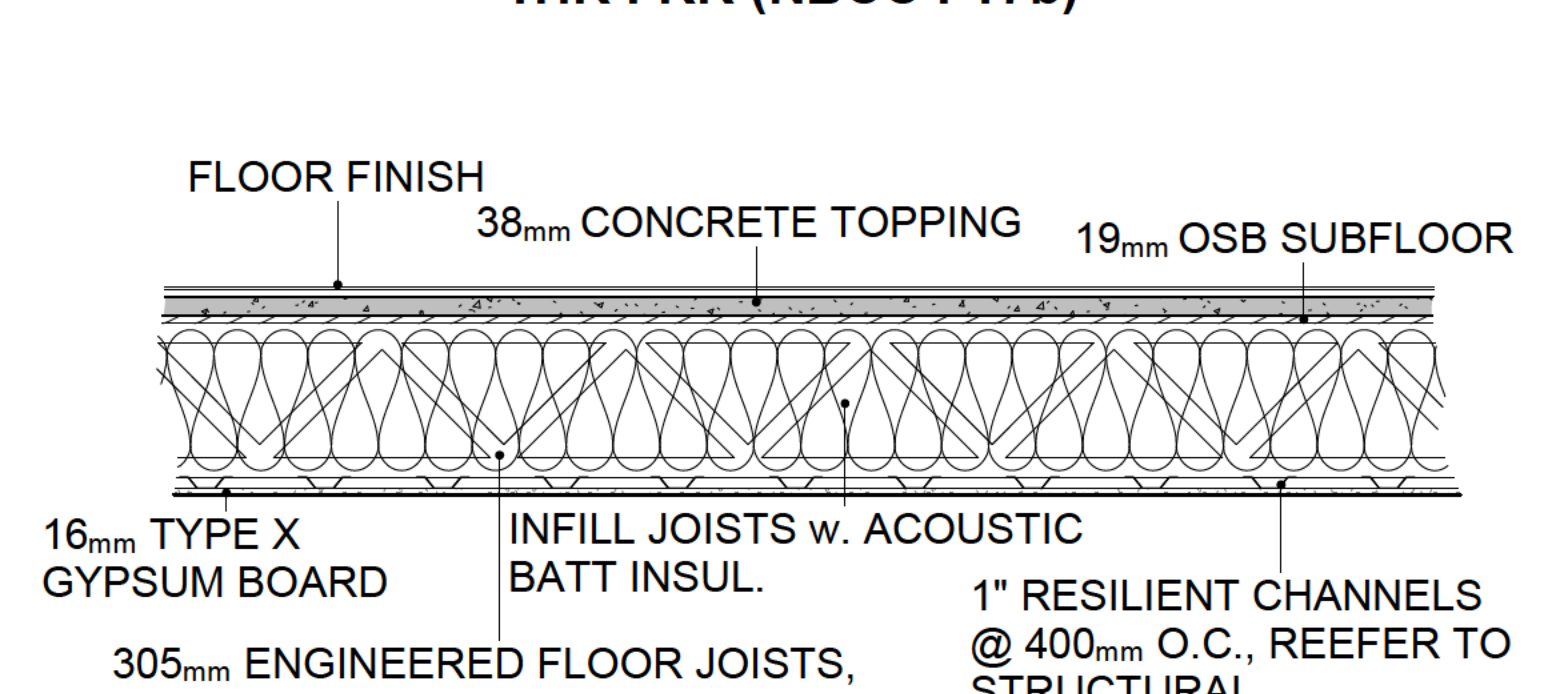

1" RESILIENT CHANNELS @ 400mm O.C. REFER TO STRUCTURAL

*REFER TO STRUCTURAL PLANS

ROOF TYPES

**R4
TYPICAL ROOF TRUSS
2HR FRR / R-VALUE 50**

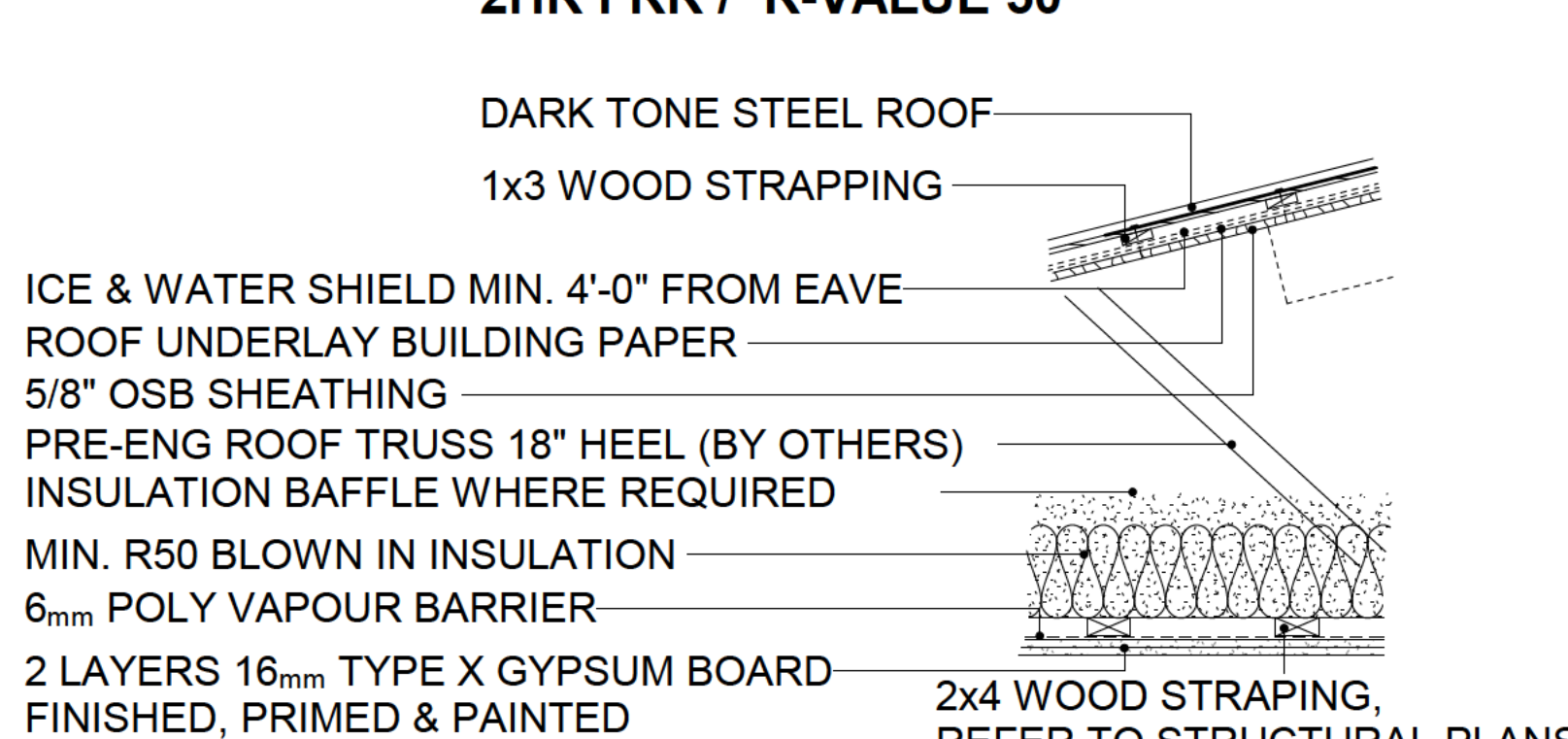

**R5
CANNOPY ROOF TRUSS**

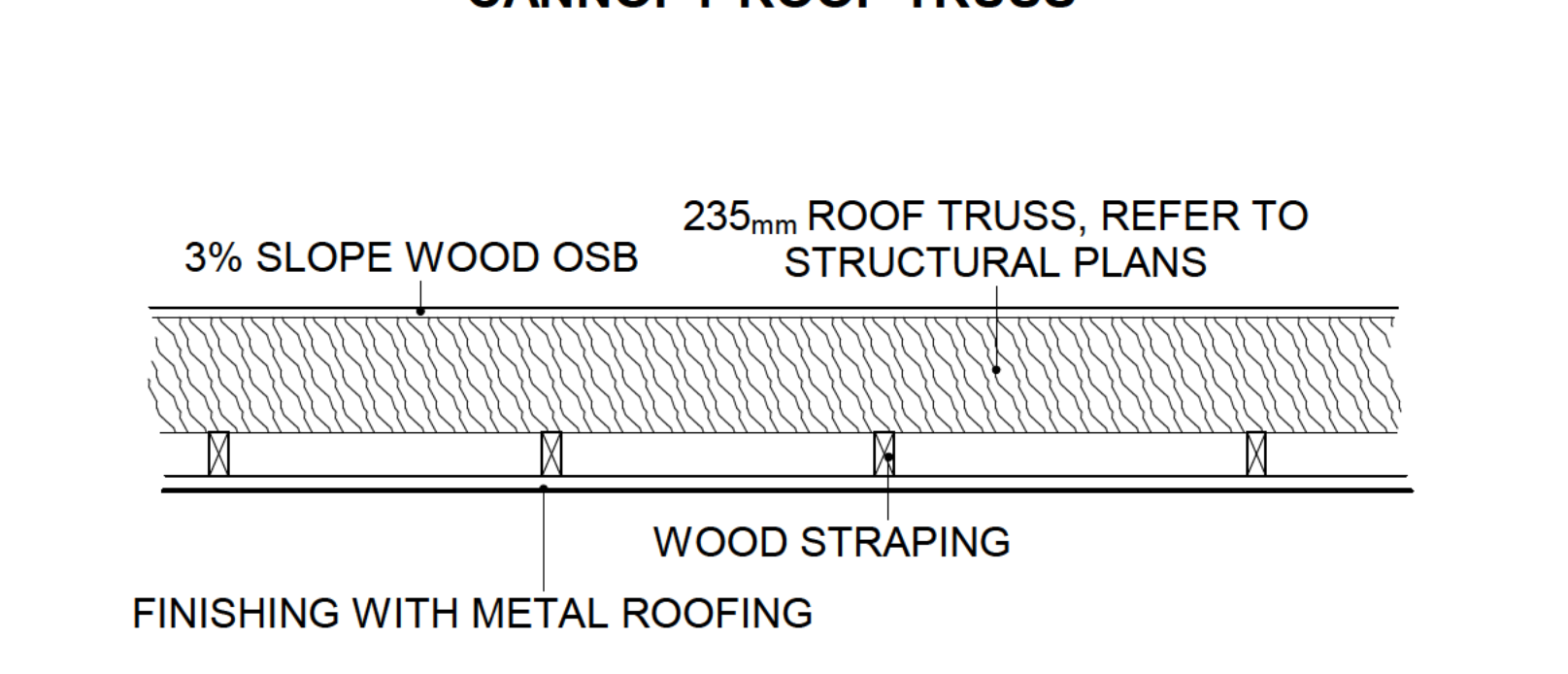

*REFER TO STRUCTURAL PLANS

**R7
PITCHED BUMP OUT ROOF
2HR FRR / R-VALUE 32**

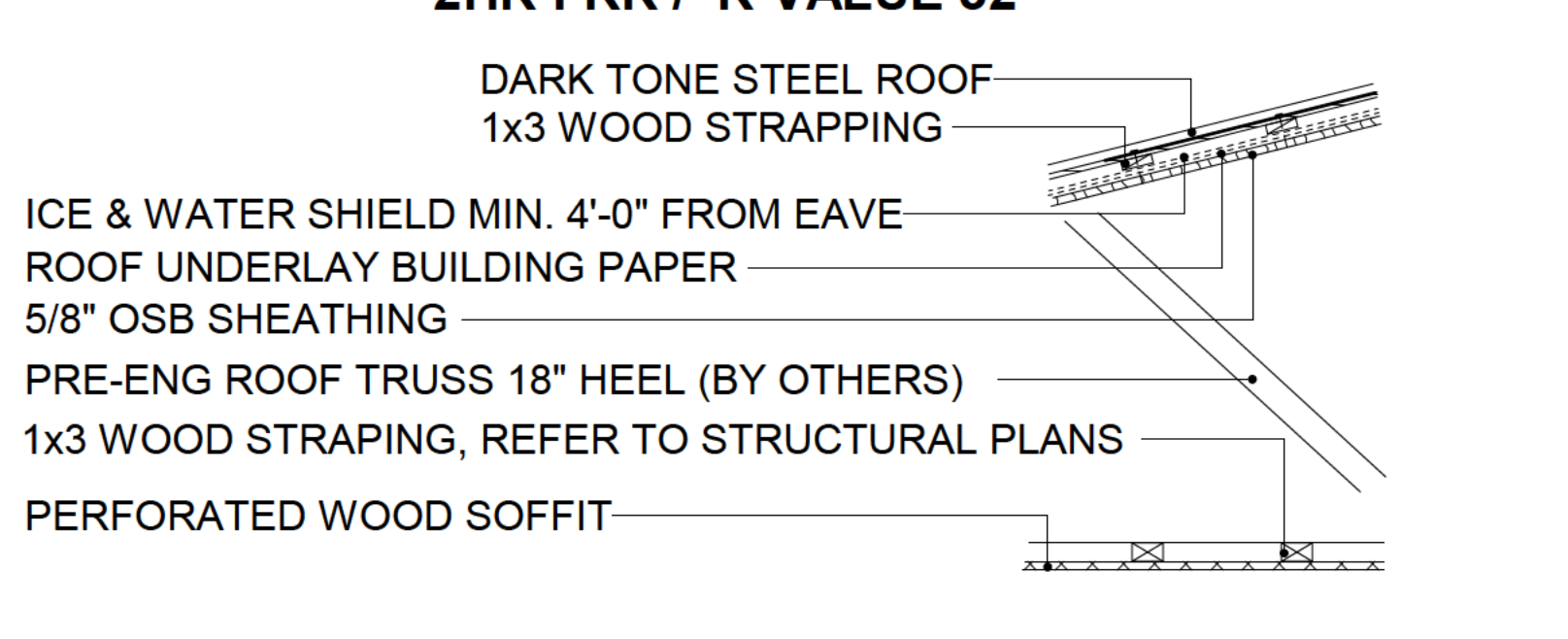

SOFFIT TYPES

**S2
ENTRY SOFFIT**

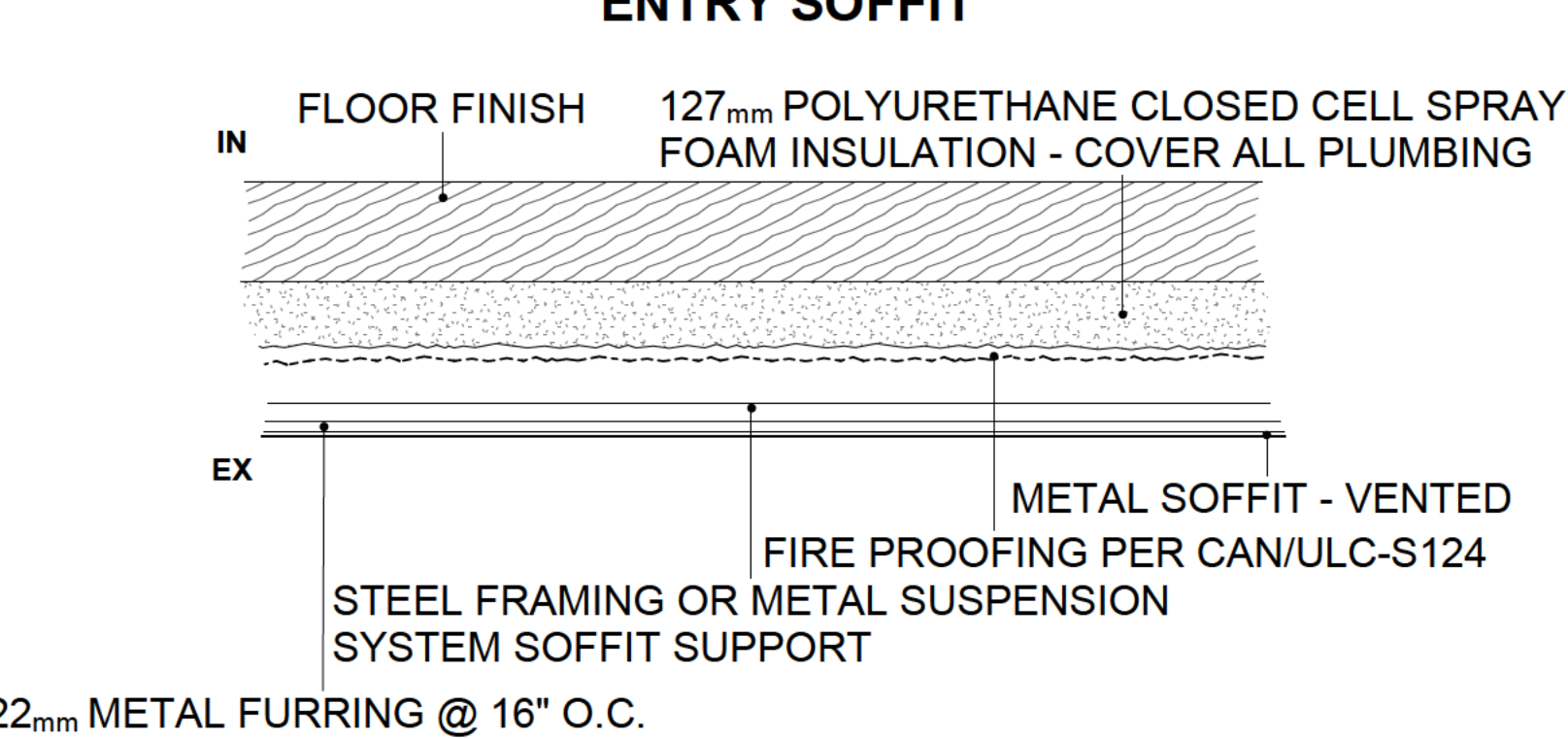

NOTE:

- DRAWINGS ARE NOT TO BE SCALED. CONTRACTOR WILL VERIFY ALL EXISTING CONDITIONS AND DIMENSIONS REQUIRED TO PERFORM THE WORK AND REPORT ANY DISCREPANCIES WITH THE DRAWINGS TO THE ARCHITECT(S) BEFORE COMMENCING WORK.
- THE ARCHITECT(S) BEARS NO RESPONSIBILITY FOR THE INTERPRETATION OF THE DRAWINGS BY THE CONTRACTOR. UPON APPLICATION, GRAPHIC CLARIFICATION OR SUPPLEMENTARY INFORMATION REGARDING THE INTENT OF THE DRAWINGS WILL BE PROVIDED.
- ALL PRINTS AND SPECIFICATIONS RELATED TO THIS PROJECT ARE THE PROPERTY OF PARSCO ARCHITECTS. DESIGN CAN NOT BE REPRODUCED, COPIED, OR USED FOR CONSTRUCTION PURPOSES WITHOUT THE APPROVAL OF THE ARCHITECT IN WRITING.
- CONSTRUCTION MUST CONFORM TO ALL APPLICABLE CODE, BY-LAWS, AND REQUIREMENTS OF AUTHORITIES HAVING JURISDICTION.
- THE ARCHITECTURAL DRAWINGS ARE TO BE READ IN CONJUNCTION WITH THE STRUCTURAL DRAWINGS. IN CASES OF DIFFERENCES BETWEEN CONSULTANTS' DOCUMENTS WITH RESPECT TO QUALITY, SIZES OR SCOPE OF WORK, THE GREATER SHALL APPLY.
- ALL GUARDS & HANDRAILS TO CONFORM TO NATION BUILDING CODE.
- ALL DIMENSIONS SHOWN TO FINISHED SURFACES AND ELEMENTS UNLESS OTHERWISE NOTED.
- IF AN ITEM IS NECESSARY FOR THE INSTALLATION AND PROPER WORKMANSHIP OF MATERIALS UNDER THIS CONTRACT AND IS NOT NOTED OR SPECIFIED, THE CONTRACTOR SHALL NOTIFY THE ARCHITECT BEFORE IMPLEMENTATION.
- THE CONTRACTOR IS RESPONSIBLE FOR OBTAINING ALL ON SITE DIMENSIONS & MEASUREMENTS AND SHALL BECOME THOROUGHLY FAMILIAR WITH THE EXISTING SITE CONDITIONS WHICH AFFECT THE WORK OF THIS PROJECT. NO ALLOWANCE WILL BE MADE FOR FAILURE TO NOTE SITE CONDITIONS.
- ALL AREAS TO BE LEFT IN CLEAN CONDITION AT THE END OF EACH DAYS WORK.

CLIENT:

Tel: +1 (902) 488-3737
Email: JPSUN@JPSUNDEVELOPMENTS.COM
Web: WWW.JPSUNDEVELOPMENTS.COM

CONSULTANT:

Optimized Engineering
Quality Construction

Suit 5 - 1350 Bedford HWY.,
Bedford, NS B3A 1E1
Tel: +1 (902) 402-1323
Email: mranjan@parscoeng.com
Web: www.parscoeng.com

SEAL:

REVISIONS

No.	Description	Date
1	ISSUED FOR PERMIT ONLY	12/12/23
2	RE-ISSUED FOR PERMIT ONLY	02/07/24

PROJECT:

APARTMENT BUILDING

LOT RF-7, HAMMONDS PLAINS RD,
HAMMONDS PLAINS, NS.

TITLE:

WALL ASSEMBLIES

Drawn by:	M.B.	Checked:	S.S.
Date:	MAY 07/23	Approved:	M.R.
Scale:	AS SHOWN	dwg #:	
Project #:	230108		A002

- NOTE:**
1. DRAWINGS ARE NOT TO BE SCALED. CONTRACTOR WILL VERIFY ALL EXISTING CONDITIONS AND DIMENSIONS REQUIRED TO PERFORM THE WORK AND REPORT ANY DISCREPANCIES WITH THE DRAWINGS TO THE ARCHITECT(S) BEFORE COMMENCING WORK.
 2. THE ARCHITECT(S) BEARS NO RESPONSIBILITY FOR THE INTERPRETATION OF THE DRAWINGS BY THE CONTRACTOR. UPON APPLICATION, GRAPHIC CLARIFICATION OR SUPPLEMENTARY INFORMATION REGARDING THE INTENT OF THE DRAWINGS WILL BE PROVIDED.
 3. ALL PRINTS AND SPECIFICATIONS RELATED TO THIS PROJECT ARE THE PROPERTY OF PARSCO ARCHITECTS. DESIGN CAN NOT BE REPRODUCED, COPIED, OR USED FOR CONSTRUCTION PURPOSES WITHOUT THE APPROVAL OF THE ARCHITECT IN WRITING.
 4. CONSTRUCTION MUST CONFORM TO ALL APPLICABLE CODE, BY-LAWS, AND REQUIREMENTS OF AUTHORITIES HAVING JURISDICTION.
 5. THE ARCHITECTURAL DRAWINGS ARE TO BE READ IN CONJUNCTION WITH THE STRUCTURAL DRAWINGS. IN CASES OF DIFFERENCES BETWEEN CONSULTANTS' DOCUMENTS WITH RESPECT TO QUALITY, SIZES OR SCOPE OF WORK, THE GREATER SHALL APPLY.
 6. ALL GUARDS & HANDRAILS TO CONFORM TO NATION BUILDING CODE.
 7. ALL DIMENSIONS SHOWN TO FINISHED SURFACES AND ELEMENTS UNLESS OTHERWISE NOTED.
 8. IF AN ITEM IS NECESSARY FOR THE INSTALLATION AND PROPER WORKMANSHIP OF MATERIALS UNDER THIS CONTRACT AND IS NOT NOTED OR SPECIFIED, THE CONTRACTOR SHALL NOTIFY THE ARCHITECT BEFORE IMPLEMENTATION.
 9. THE CONTRACTOR IS RESPONSIBLE FOR OBTAINING ALL ON SITE DIMENSIONS & MEASUREMENTS AND SHALL BECOME THOROUGHLY FAMILIAR WITH THE EXISTING SITE CONDITIONS WHICH AFFECT THE WORK OF THIS PROJECT. NO ALLOWANCE WILL BE MADE FOR FAILURE TO NOTE SITE CONDITIONS.
 10. ALL AREAS TO BE LEFT IN CLEAN CONDITION AT THE END OF EACH DAYS WORK.

CLIENT:



Tel: +1 (902) 488-3737
 Email: JPSUN@JPSUNDEVELOPMENTS.COM
 Web: www.JPSUNDEVELOPMENTS.COM

CONSULTANT:



Suit 5 - 1350 Bedford HWY.,
 Bedford, NS B3A 1E1
 Tel: +1 (902) 402-1323
 Email: mranbar@parSCOeng.com
 Web: www.parsCOeng.com

SEAL:



REVISIONS

No.	Description	Date
1	ISSUED FOR REVIEW ONLY	06/28/23
2	RE-ISSUED FOR REVIEW ONLY	07/12/23
3	RE-ISSUED FOR REVIEW ONLY	08/23/23
4	ISSUED FOR DRIVEWAY PERMIT	09/12/23
5	RE-ISSUED FOR REVIEW ONLY	10/23/23
6	ISSUED FOR PERMIT ONLY	12/12/23

PROJECT:

APARTMENT BUILDING

LOT RF-7, HAMMONDS PLAINS RD,
 HAMMONDS PLAINS, NS.

TITLE:

SITE PLAN

Drawn by:

M.B

Checked:

S.S

Date:

MAY 07/23

Approved:

M.R

Scale:

AS SHOWN

dwg #:

Project #:

230108

A101

1 SITE PLAN
 1:300

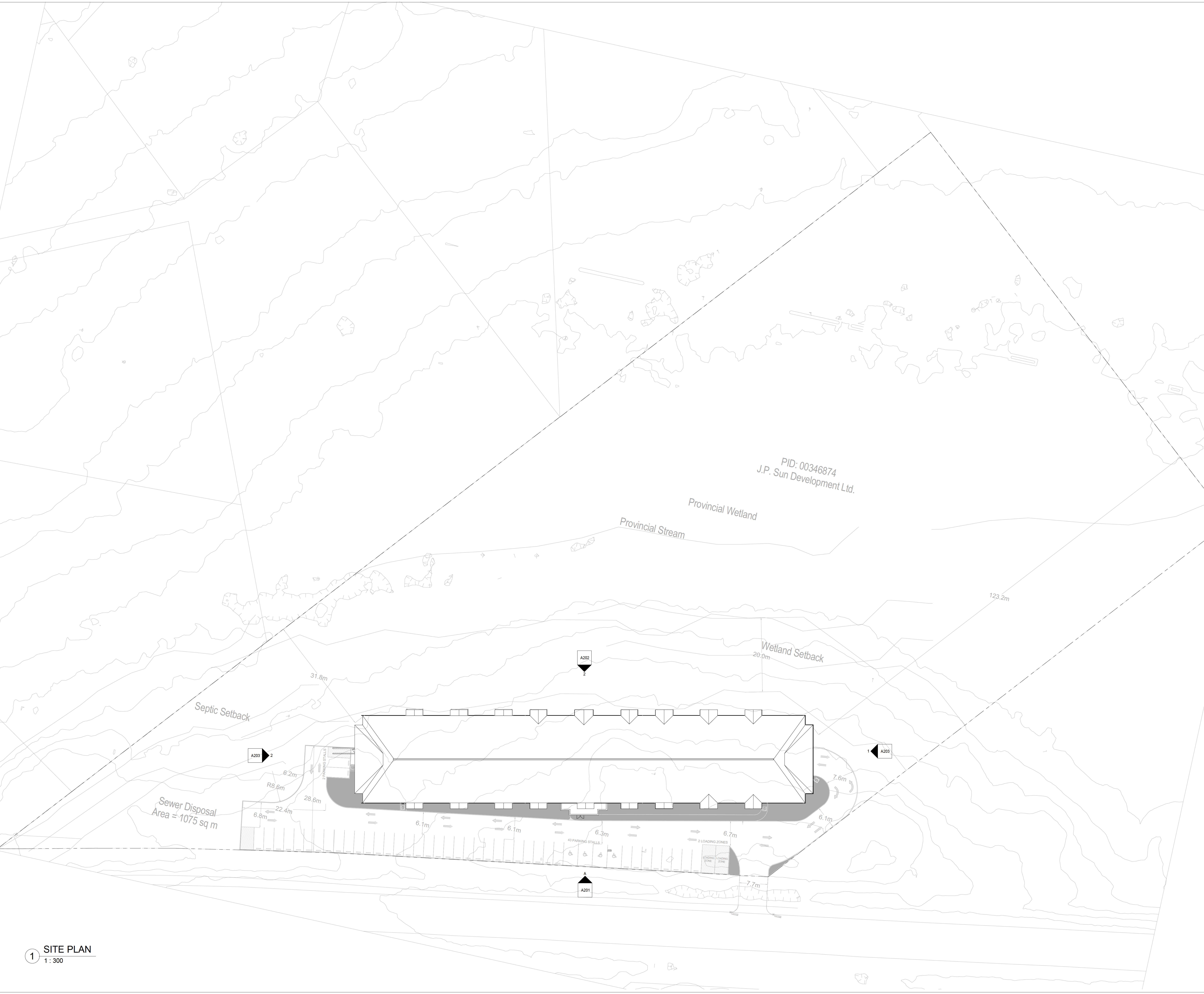

- NOTE:**
- DRAWINGS ARE NOT TO BE SCALED. CONTRACTOR WILL VERIFY ALL EXISTING CONDITIONS AND DIMENSIONS REQUIRED TO PERFORM THE WORK AND REPORT ANY DISCREPANCIES WITH THE DRAWINGS TO THE ARCHITECT(S) BEFORE COMMENCING WORK.
 - THE ARCHITECT(S) BEARS NO RESPONSIBILITY FOR THE INTERPRETATION OF THE DRAWINGS BY THE CONTRACTOR. UPON APPLICATION, GRAPHIC CLARIFICATION OR SUPPLEMENTARY INFORMATION REGARDING THE INTENT OF THE DRAWINGS WILL BE PROVIDED.
 - ALL PRINTS AND SPECIFICATIONS RELATED TO THIS PROJECT ARE THE PROPERTY OF PARSCO ARCHITECTS. DESIGN CAN NOT BE REPRODUCED, COPIED, OR USED FOR CONSTRUCTION PURPOSES WITHOUT THE APPROVAL OF THE ARCHITECT IN WRITING.
 - CONSTRUCTION MUST CONFORM TO ALL APPLICABLE CODE, BY-LAWS, AND REQUIREMENTS OF AUTHORITIES HAVING JURISDICTION.
 - THE ARCHITECTURAL DRAWINGS ARE TO BE READ IN CONJUNCTION WITH THE STRUCTURAL DRAWINGS. IN CASES OF DIFFERENCES BETWEEN CONSULTANTS' DOCUMENTS WITH RESPECT TO QUALITY, SIZE OR SCOPE OF WORK, THE GREATER SHALL APPLY.
 - ALL GUARDS & HANDRAILS TO CONFORM TO NATION BUILDING CODE.
 - ALL DIMENSIONS SHOWN TO FINISHED SURFACES AND ELEMENTS UNLESS OTHERWISE NOTED.
 - IF AN ITEM IS NECESSARY FOR THE INSTALLATION AND PROPER WORKMANSHIP OF MATERIALS UNDER THIS CONTRACT AND IS NOT NOTED OR SPECIFIED, THE CONTRACTOR SHALL NOTIFY THE ARCHITECT BEFORE IMPLEMENTATION.
 - THE CONTRACTOR IS RESPONSIBLE FOR OBTAINING ALL ON SITE DIMENSIONS & MEASUREMENTS AND SHALL BECOME THOROUGHLY FAMILIAR WITH THE EXISTING SITE CONDITIONS WHICH AFFECT THE WORK OF THIS PROJECT. NO ALLOWANCE WILL BE MADE FOR FAILURE TO NOTE SITE CONDITIONS.
 - ALL AREAS TO BE LEFT IN CLEAN CONDITION AT THE END OF EACH DAYS WORK.



1 2nd FLOOR PLAN
1 : 125

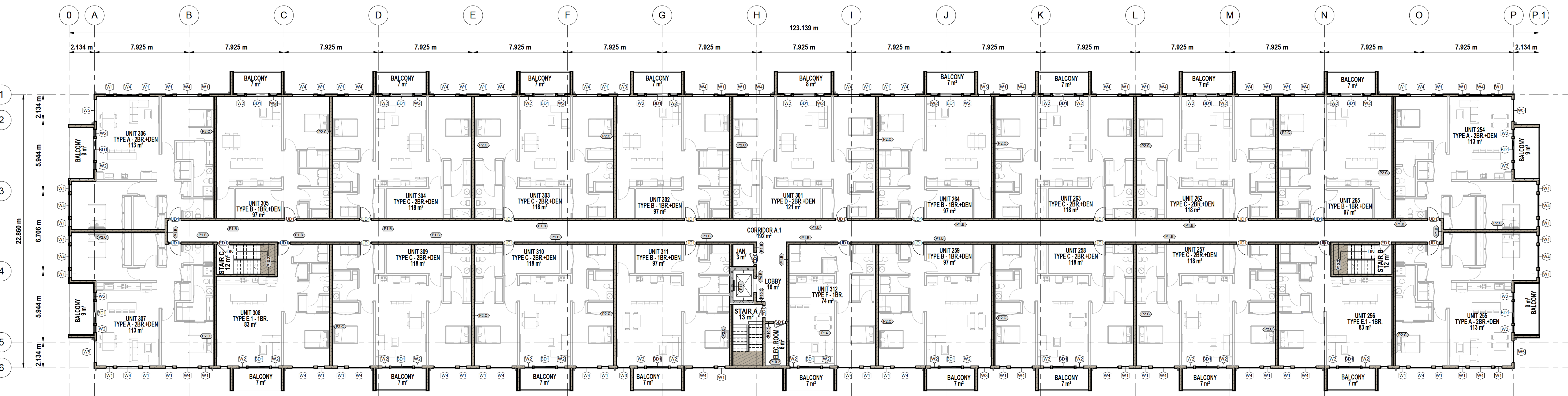

2 3rd FLOOR PLAN
1 : 125

CLIENT:

 Tel: +1 (902) 488-3737
 Email: JPSUN@JPSUNDEVELOPMENTS.COM
 Web: www.JPSUNDEVELOPMENTS.COM

CONSULTANT:

 Optimized Engineering
 Quality Construction
 Suit 5 - 1350 Bedford Hwy,
 Bedford, NS B3A 1E1
 Tel: +1 (902) 402-1323
 Email: mranjan@parscocan.com
 Web: www.parscocan.com

SEAL:

 REG. NO. 19859
 PROFESSIONAL ENGINEER
 NOVA SCOTIA

REVISIONS

No.	Description	Date
1	ISSUED FOR REVIEW ONLY	09/22/23
2	RE-ISSUED FOR REVIEW ONLY	10/13/23
3	RE-ISSUED FOR REVIEW ONLY	10/23/23
4	ISSUED FOR PERMIT ONLY	12/12/23
5	RE-ISSUED FOR PERMIT ONLY	02/07/24

PROJECT:
APARTMENT BUILDING
 LOT RF-7, HAMMONDS PLAINS RD,
 HAMMONDS PLAINS, NS.
 TITLE:
2nd & 3rd FLOOR PLAN

Drawn by: M.B	Checked: S.S
Date: MAY 07/23	Approved: M.R
Scale: AS SHOWN	dwg #: A103
Project #: 230108	



FRONT ELEVATION - A
1:75



FRONT ELEVATION - B

MATERIAL LEGEND:

A	ALUMINUM / GLASS GUARD RAILING 42" H.
B	CURTAIN WALL
V	VINYL WINDOW
D	VINYL DOOR
E	EXIT DOOR
G	GARAGE DOOR
C.1	DARK TONE FIBER CEMENT SIDING
C.2	LIGHT TONE FIBER CEMENT SIDING
S.1	MEDIUM TONE HORIZONTAL WOOD SIDING
S.2	LIGHT TONE VERTICAL WOOD SIDING
R	DARK TONE ROOF METAL OR ASPHALT
M	CONCRETE RETAINING WALL
W	STRUCTURAL CONCRETE WALL

*ONE- QUARTER THE HEIGHT BETWEEN THE FINISHED CEILING OF THE UPPERMOST FLOOR AND THE HIGHEST POINT OF THE HIP ROOF.
(NO ROOF SPACE BE USED FOR HUMAN HABITATION)

- NOTE:**
- DRAWINGS ARE NOT TO BE SCALED. CONTRACTOR WILL VERIFY ALL EXISTING CONDITIONS AND DIMENSIONS REQUIRED TO PERFORM THE WORK AND REPORT ANY DISCREPANCIES WITH THE DRAWINGS TO THE ARCHITECT(S) BEFORE COMMENCING WORK.
 - THE ARCHITECT(S) BEARS NO RESPONSIBILITY FOR THE INTERPRETATION OF THE DRAWINGS BY THE CONTRACTOR. UPON APPLICATION, GRAPHIC CLARIFICATION OR SUPPLEMENTARY INFORMATION REGARDING THE INTENT OF THE DRAWINGS WILL BE PROVIDED.
 - ALL PRINTS AND SPECIFICATIONS RELATED TO THIS PROJECT ARE THE PROPERTY OF PARSCO ARCHITECTS. DESIGN CAN NOT BE REPRODUCED, COPIED, OR USED FOR CONSTRUCTION PURPOSES WITHOUT THE APPROVAL OF THE ARCHITECT IN WRITING.
 - CONSTRUCTION MUST CONFORM TO ALL APPLICABLE CODE, BY-LAWS, AND REQUIREMENTS OF AUTHORITIES HAVING JURISDICTION.
 - THE ARCHITECTURAL DRAWINGS ARE TO BE READ IN CONJUNCTION WITH THE STRUCTURAL DRAWINGS. IN CASES OF DIFFERENCES BETWEEN CONSULTANTS' DOCUMENTS WITH RESPECT TO QUALITY, SIZES OR SCOPE OF WORK, THE GREATER SHALL APPLY.
 - ALL GUARDS & HANDRAILS TO CONFORM TO NATIONAL BUILDING CODES.
 - ALL DIMENSIONS SHOWN TO FINISHED SURFACES AND ELEMENTS UNLESS OTHERWISE NOTED.
 - IF AN ITEM IS NECESSARY FOR THE INSTALLATION AND PROPER WORKMANSHIP OF MATERIALS UNDER THIS CONTRACT AND IS NOT SHOWN OR SPECIFIED, THE CONTRACTOR SHALL NOTIFY THE ARCHITECT BEFORE IMPLEMENTATION.
 - THE CONTRACTOR IS RESPONSIBLE FOR OBTAINING ALL ON SITE DIMENSIONS & MEASUREMENTS AND SHALL BECOME THOROUGHLY FAMILIAR WITH THE EXISTING SITE CONDITIONS WHICH AFFECT THE WORK OF THIS PROJECT. NO ALLOWANCE WILL BE MADE FOR FAILURE TO NOTE SITE CONDITIONS.
 - ALL AREAS TO BE LEFT IN CLEAN CONDITION AT THE END OF EACH DAYS WORK.

CLIENT:

 Tel: +1 (902) 488-3737
 Email: JPSUN@JPSUNDEVELOPMENTS.COM
 Web: WWW.JPSUNDEVELOPMENTS.COM

CONSULTANT:

 Optimized Engineering
 Quality Construction
 Suite 51350 Bedford Hwy
 Bedford, NS B3A 1E1
 Tel: +1 (902) 402-1323
 Email: mranbar@parSCOeng.com
 Web: www.parsSCOeng.com

SEAL

REVISIONS

No.	Description	Date
1	ISSUED FOR PERMIT ONLY	12/12/23

PROJECT:
APARTMENT BUILDING
 LOT RF-7, HAMMONDS PLAINS RD,
 HAMMONDS PLAINS, NS.
 TITLE:
FRONT ELEVATION

Drawn by: M.R. Checked by: S.S.
 Date: MAY 07/23 Approved: M.R.
 Scale: AS SHOWN dwg #:



1 REAR ELEVATION - A



2 REAR ELEVATION - B

MATERIAL LEGEND:

A	ALUMINUM / GLASS GUARD RAILING 42" H.
B	CURTAIN WALL
V	VINYL WINDOW
D	VINYL DOOR
E	EXIT DOOR
G	GARAGE DOOR
C.1	DARK TONE FIBER CEMENT SIDING
C.2	LIGHT TONE FIBER CEMENT SIDING
S.1	MEDIUM TONE HORIZONTAL WOOD SIDING
S.2	LIGHT TONE VERTICAL WOOD SIDING
R	DARK TONE ROOF METAL OR ASPHALT
M	CONCRETE RETAINING WALL
W	STRUCTURAL CONCRETE WALL

- NOTE:**
1. DRAWINGS ARE NOT TO BE SCALED. CONTRACTOR WILL VERIFY ALL EXISTING CONDITIONS AND DIMENSIONS REQUIRED TO PERFORM THE WORK AND REPORT ANY DISCREPANCIES WITH THE DRAWINGS TO THE ARCHITECT(S) BEFORE COMMENCING WORK.
 2. THE ARCHITECT(S) BEARS NO RESPONSIBILITY FOR THE INTERPRETATION OF THE DRAWINGS BY THE CONTRACTOR. UPON APPLICATION, GRAPHIC CLARIFICATION OR SUPPLEMENTARY INFORMATION REGARDING THE INTENT OF THE DRAWINGS WILL BE PROVIDED.
 3. ALL PRINTS AND SPECIFICATIONS RELATED TO THIS PROJECT ARE THE PROPERTY OF PARSCO ARCHITECTS. DESIGN CAN NOT BE REPRODUCED, COPIED, OR USED FOR CONSTRUCTION PURPOSES WITHOUT THE APPROVAL OF THE ARCHITECT IN WRITING.
 4. CONSTRUCTION MUST CONFORM TO ALL APPLICABLE CODE, BY-LAWS, AND REQUIREMENTS OF AUTHORITIES HAVING JURISDICTION.
 5. THE ARCHITECTURAL DRAWINGS ARE TO BE READ IN CONJUNCTION WITH THE STRUCTURAL DRAWINGS. IN CASES OF DIFFERENCES BETWEEN CONSULTANTS' DOCUMENTS WITH RESPECT TO QUALITY, SIZES OR SCOPE OF WORK, THE GREATER SHALL APPLY.
 6. ALL GUARDS & HANDRAILS TO CONFORM TO NATIONAL BUILDING CODES.
 7. ALL DIMENSIONS SHOWN TO FINISHED SURFACES AND ELEMENTS UNLESS OTHERWISE NOTED.
 8. IF AN ITEM IS NECESSARY FOR THE INSTALLATION AND PROPER WORKMANSHIP OF MATERIALS UNDER THIS CONTRACT AND IS NOT NOTED OR SPECIFIED, THE CONTRACTOR SHALL NOTIFY THE ARCHITECT BEFORE IMPLEMENTATION.
 9. THE CONTRACTOR IS RESPONSIBLE FOR OBTAINING ALL ON SITE DIMENSIONS & MEASUREMENTS AND SHALL BECOME THOROUGHLY FAMILIAR WITH THE EXISTING SITE CONDITIONS WHICH AFFECT THE WORK OF THIS PROJECT. NO ALLOWANCE WILL BE MADE FOR FAILURE TO NOTE SITE CONDITIONS.
 10. ALL AREAS TO BE LEFT IN CLEAN CONDITION AT THE END OF EACH DAY'S WORK.

CLIENT:

J.P.SUN
DEVELOPMENTS LTD

Tel: +1 (902) 488-3737
Email: JPSUN@JPSUNDEVELOPMENTS.COM
Web: WWW.JPSUNDEVELOPMENTS.COM

CONSULTANT:

PARSCO
Optimized Engineering
Quality Construction

Suit 5 - 1350 Bedford Hwy
Bedford, NS B34 1E7
Tel: +1 (902) 402-1323
Email: mranjbar@parSCOeng.com
Web: www.parSCOeng.com



REVISIONS

No.	Description	Date
1	ISSUED FOR PERMIT ONLY	12/12/23

PROJECT:

APARTMENT BUILDING

LOT RF-7, HAMMONDS PLAINS RD,
HAMMONDS PLAINS, NS.

TITLE:

REAR ELEVATION

Drawn by: M.R. Checked: S.S.

Date: MAY 07/23 Approved: M.R.

Scale: AS SHOWN dwg #: A202

- NOTE:
1. DRAWINGS ARE NOT TO BE SCALED. CONTRACTOR WILL VERIFY ALL EXISTING CONDITIONS AND DIMENSIONS REQUIRED TO PERFORM THE WORK AND REPORT ANY DISCREPANCIES WITH THE DRAWINGS TO THE ARCHITECT(S) BEFORE COMMENCING WORK.
 2. THE ARCHITECT(S) BEARS NO RESPONSIBILITY FOR THE INTERPRETATION OF THE DRAWINGS BY THE CONTRACTOR. UPON APPLICATION, GRAPHIC CLARIFICATION OR SUPPLEMENTARY INFORMATION REGARDING THE INTENT OF THE DRAWINGS WILL BE PROVIDED.
 3. ALL PRINTS AND SPECIFICATIONS RELATED TO THIS PROJECT ARE THE PROPERTY OF PARSCO ARCHITECTS. DESIGN CAN NOT BE REPRODUCED, COPIED, OR USED FOR CONSTRUCTION PURPOSES WITHOUT THE APPROVAL OF THE ARCHITECT IN WRITING.
 4. CONSTRUCTION MUST CONFORM TO ALL APPLICABLE CODE, BY-LAWS, AND REQUIREMENTS OF AUTHORITIES HAVING JURISDICTION.
 5. THE ARCHITECTURAL DRAWINGS ARE TO BE READ IN CONJUNCTION WITH THE STRUCTURAL DRAWINGS. IN CASES OF DIFFERENCES BETWEEN CONSULTANTS' DOCUMENTS WITH RESPECT TO QUALITY, SIZES OR SCOPE OF WORK, THE GREATER SHALL APPLY.
 6. ALL GUARDS & HANDRAILS TO CONFORM TO NATIONAL BUILDING CODES.
 7. ALL DIMENSIONS SHOWN TO FINISHED SURFACES AND ELEMENTS UNLESS OTHERWISE NOTED.
 8. IF AN ITEM IS NECESSARY FOR THE INSTALLATION AND PROPER WORKMANSHIP OF MATERIALS UNDER THIS CONTRACT AND IS NOT NOTED OR SPECIFIED, THE CONTRACTOR SHALL NOTIFY THE ARCHITECT BEFORE IMPLEMENTATION.
 9. THE CONTRACTOR IS RESPONSIBLE FOR OBTAINING ALL ON SITE DIMENSIONS & MEASUREMENTS AND SHALL BECOME THOROUGHLY FAMILIAR WITH THE EXISTING SITE CONDITIONS WHICH AFFECT THE WORK OF THIS PROJECT. NO ALLOWANCE WILL BE MADE FOR FAILURE TO NOTE SITE CONDITIONS.
 10. ALL AREAS TO BE LEFT IN CLEAN CONDITION AT THE END OF EACH DAYS WORK.



RIGHT

2
LEFT
1:75



2
LEFT
1:75

CLIENT:

 Tel: +1 (902) 488-3737
 Email: JPSUN@JPSUNDEVELOPMENTS.COM
 Web: www.JPSUNDEVELOPMENTS.COM

CONSULTANT:

 Optimized Engineering
 Quality Construction
 Suite 5 1350 Bedford Highway
 Bedford, NS B3A 1E1
 Tel: +1 (902) 402-1323
 Email: mranbar@parSCOeng.com
 Web: www.parsCOeng.com

SEAL:

REVISIONS

No.	Description	Date
1	ISSUED FOR PERMIT ONLY	12/12/23

PROJECT:
 APARTMENT BUILDING
 LOT RF-7, HAMMONDS PLAINS RD,
 HAMMONDS PLAINS, NS.

TITLE:
 LEFT & RIGHT ELEVATION

Drawn by: M.R. Checked: S.S.
 Date: MAY 07/23 Approved: M.R.
 Scale: AS SHOWN dwg #: A203

MATERIAL LEGEND:

A	ALUMINUM / GLASS GUARD RAILING 42" H.
B	CURTAIN WALL
V	VINYL WINDOW
D	VINYL DOOR
E	EXIT DOOR
G	GARAGE DOOR
C.1	DARK TONE FIBER CEMENT SIDING
C.2	LIGHT TONE FIBER CEMENT SIDING
S.1	MEDIUM TONE HORIZONTAL WOOD SIDING
S.2	LIGHT TONE VERTICAL WOOD SIDING
R	DARK TONE ROOF METAL OR ASPHALT
M	CONCRETE RETAINING WALL
W	STRUCTURAL CONCRETE WALL

*ONE- QUARTER THE HEIGHT BETWEEN THE FINISHED CEILING OF THE UPPERMOST FLOOR AND THE HIGHEST POINT OF THE HIP ROOF.
 (NO ROOF SPACE BE USED FOR HUMAN HABITATION)

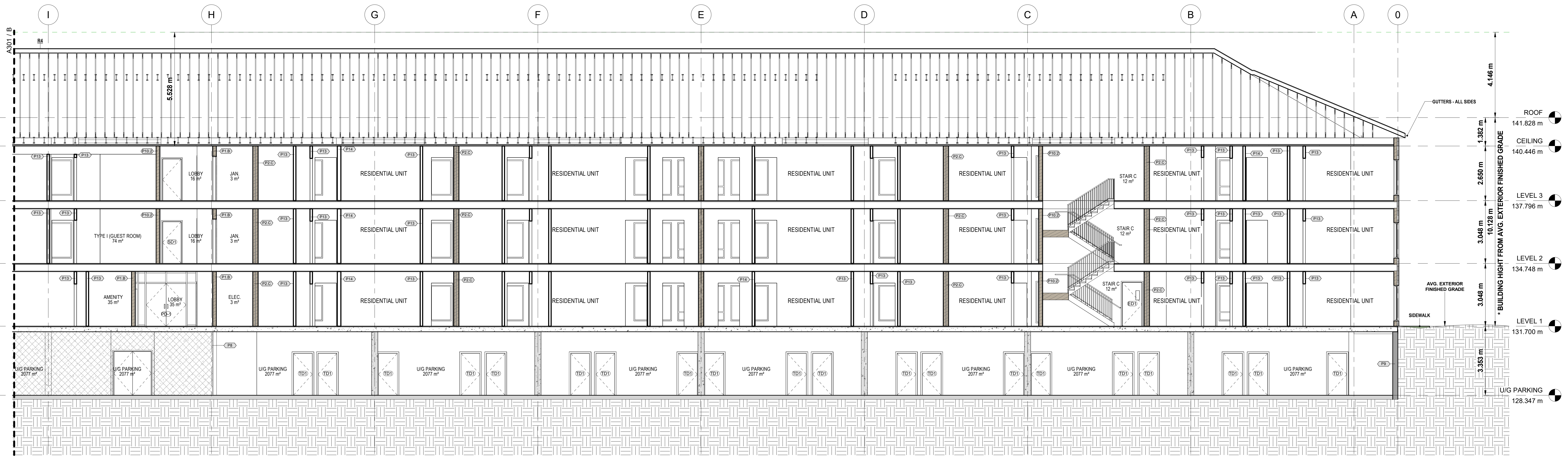

Section 1 - A
1 : 75

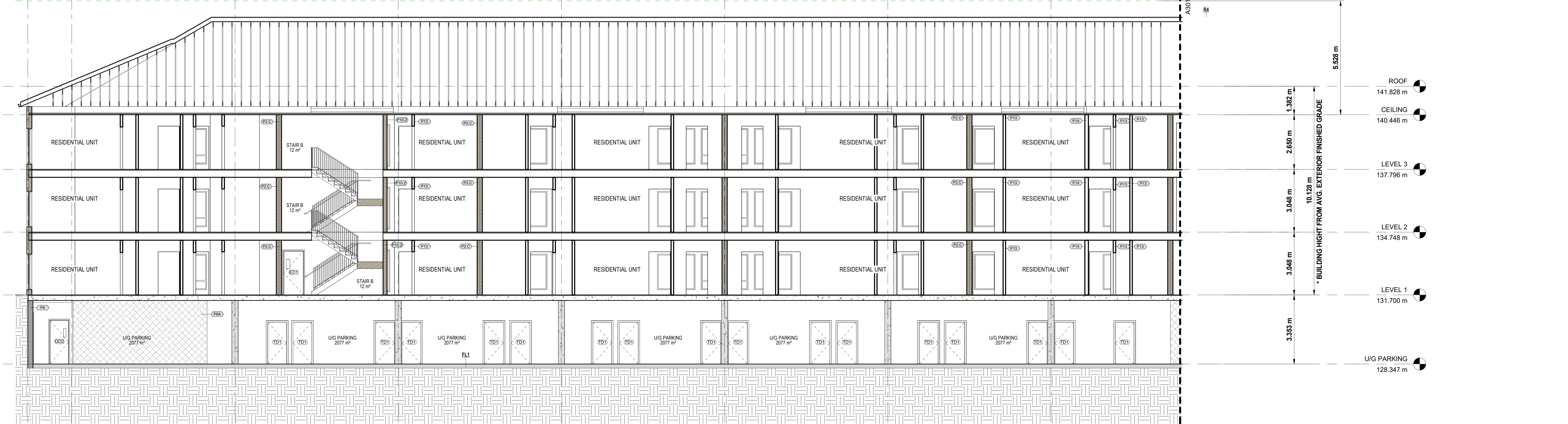

Section 1 - B
1 : 75

Section 2
1 : 75

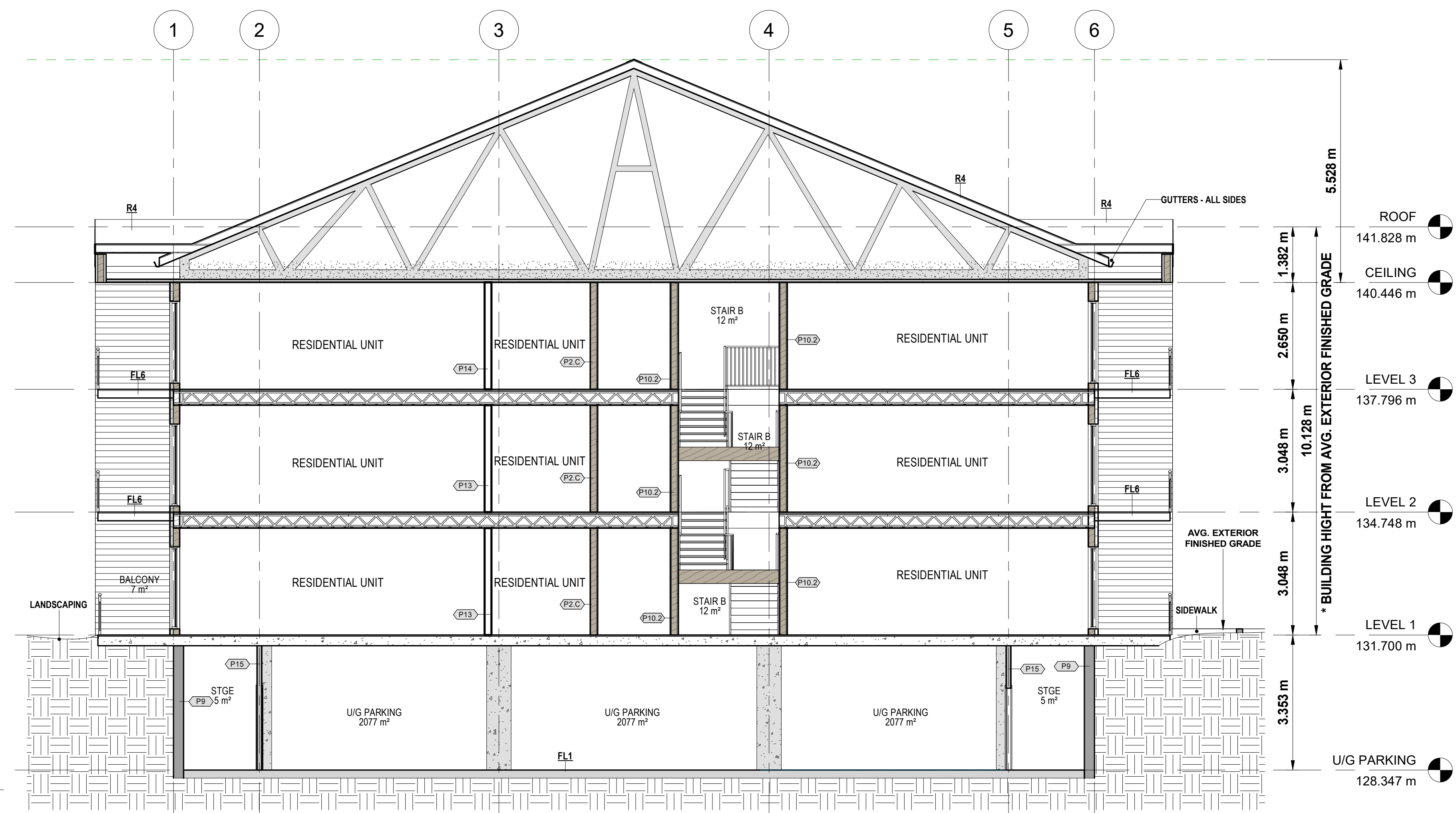

- NOTE:**
1. DRAWINGS ARE NOT TO BE SCALED. CONTRACTOR WILL VERIFY ALL EXISTING CONDITIONS AND DIMENSIONS REQUIRED TO PREFORM THE WORK AND REPORT ANY DISCREPANCIES WITH THE DRAWINGS TO THE ARCHITECT(S) BEFORE COMMENCING WORK.
 2. THE ARCHITECT(S) BEARS NO RESPONSIBILITY FOR THE INTERPRETATION OF THE DRAWINGS BY THE CONTRACTOR. UPON APPLICATION, GRAPHIC CLARIFICATION OR SUPPLEMENTARY INFORMATION REGARDING THE INTENT OF THE DRAWINGS WILL BE PROVIDED.
 3. ALL PRINTS AND SPECIFICATIONS RELATED TO THIS PROJECT ARE THE PROPERTY OF PARSCO ARCHITECTS. DESIGN CAN NOT BE REPRODUCED, COPIED, OR USED FOR CONSTRUCTION PURPOSES WITHOUT THE APPROVAL OF THE ARCHITECT IN WRITING.
 4. CONSTRUCTION MUST CONFORM TO ALL APPLICABLE CODE, BY-LAWS, AND REQUIREMENTS OF AUTHORITIES HAVING JURISDICTION.
 5. THE ARCHITECTURAL DRAWINGS ARE TO BE READ IN CONJUNCTION WITH THE STRUCTURAL DRAWINGS. IN CASES OF DIFFERENCES BETWEEN CONSULTANTS' DOCUMENTS WITH RESPECT TO QUALITY, SIZES OR SCOPE OF WORK, THE GREATER SHALL APPLY.
 6. ALL GUARDS & HANDRAILS TO CONFORM TO NATION BUILDING CODE.
 7. ALL DIMENSIONS SHOWN TO FINISHED SURFACES AND ELEMENTS UNLESS OTHERWISE NOTED.
 8. IF AN ITEM IS NECESSARY FOR THE INSTALLATION AND PROPER WORKMANSHIP OF MATERIALS UNDER THIS CONTRACT AND IS NOT NOTED OR SPECIFIED, THE CONTRACTOR SHALL NOTIFY THE ARCHITECT BEFORE IMPLEMENTATION.
 9. THE CONTRACTOR IS RESPONSIBLE FOR OBTAINING ALL ON SITE DIMENSIONS & MEASUREMENTS AND SHALL BECOME THOROUGHLY FAMILIAR WITH THE EXISTING SITE CONDITIONS WHICH AFFECT THE WORK OF THIS PROJECT. NO ALLOWANCE WILL BE MADE FOR FAILURE TO NOTE SITE CONDITIONS.
 10. ALL AREAS TO BE LEFT IN CLEAN CONDITION AT THE END OF EACH DAYS WORK.

CLIENT:

 Tel: +1 (902) 488-3737
 Email: JPSUN@JPSUNDEVELOPMENTS.COM
 Web: www.JPSUNDEVELOPMENTS.COM

CONSULTANT:

 Optimized Engineering
 Quality Construction
 Suit 5 - 1350 Bedford HWY.
 Bedford, NS B3A 1E1
 Tel: +1 (902) 402-1323
 Email: mranbar@parSCOeng.com
 Web: www.parSCOeng.com

SEAL:

REVISIONS

No.	Description	Date
1	ISSUED FOR PERMIT ONLY	12/12/23

PROJECT:
APARTMENT BUILDING
 LOT RF-7, HAMMONDS PLAINS RD,
 HAMMONDS PLAINS, NS.
TITLE:
BUILDING SECTIONS

Drawn by: M.B. Checked: S.S.
 Date: MAY 07/23 Approved: M.R.
 Scale: AS SHOWN dwg #: **A301**
 Project #: 230108

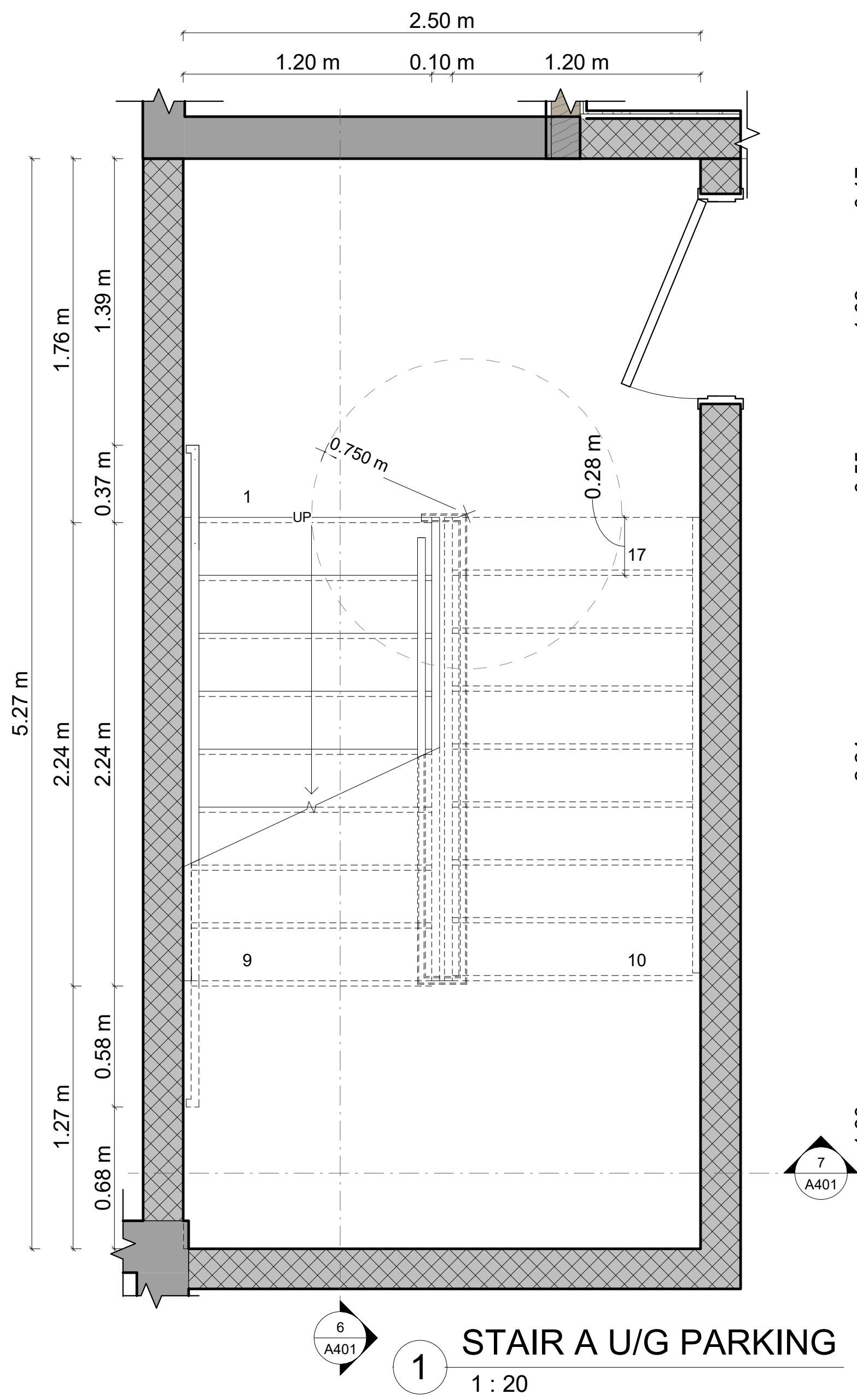

1 STAIR A U/G PARKING
1: 20

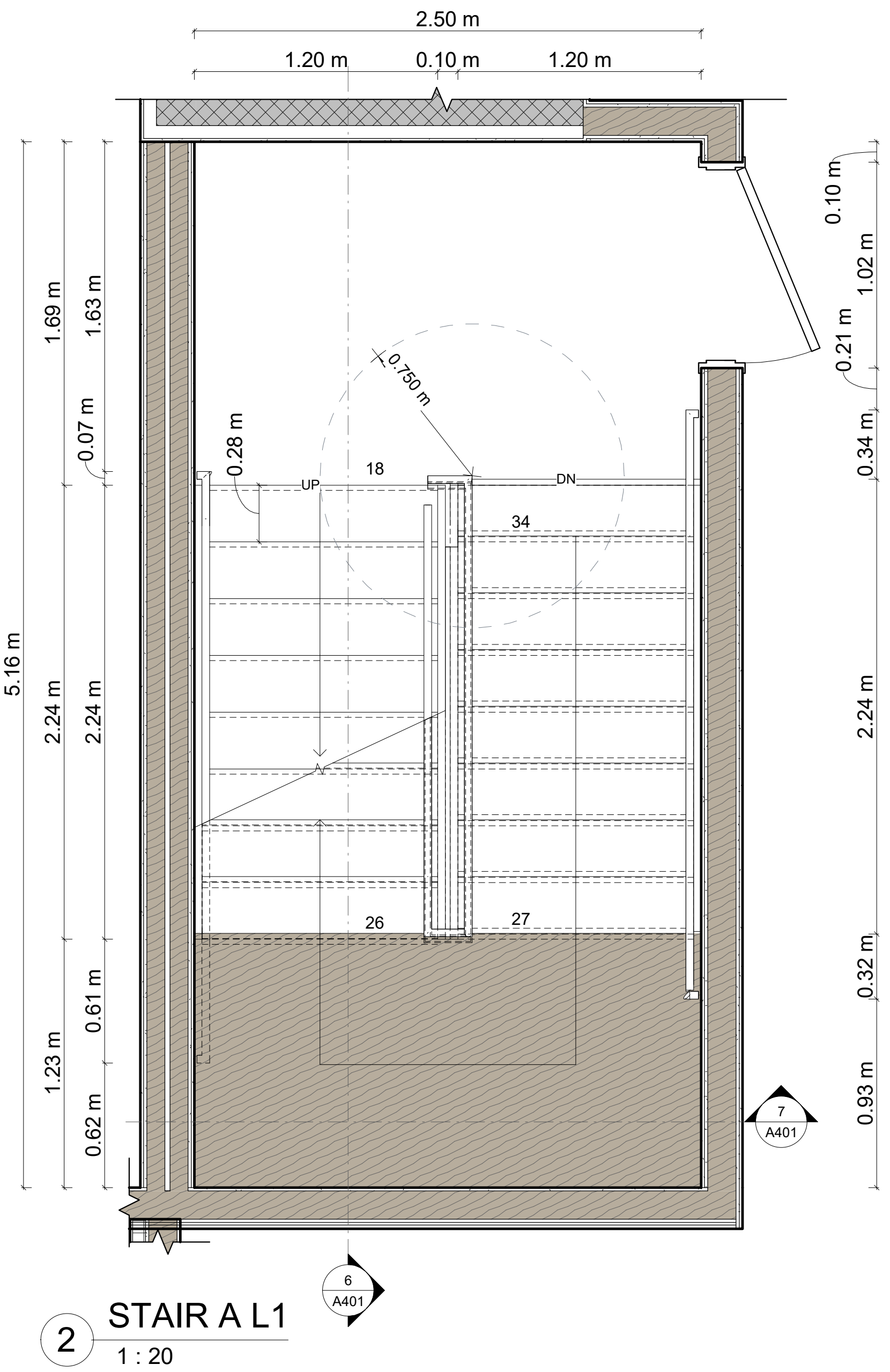

2 STAIR A L1
1: 20

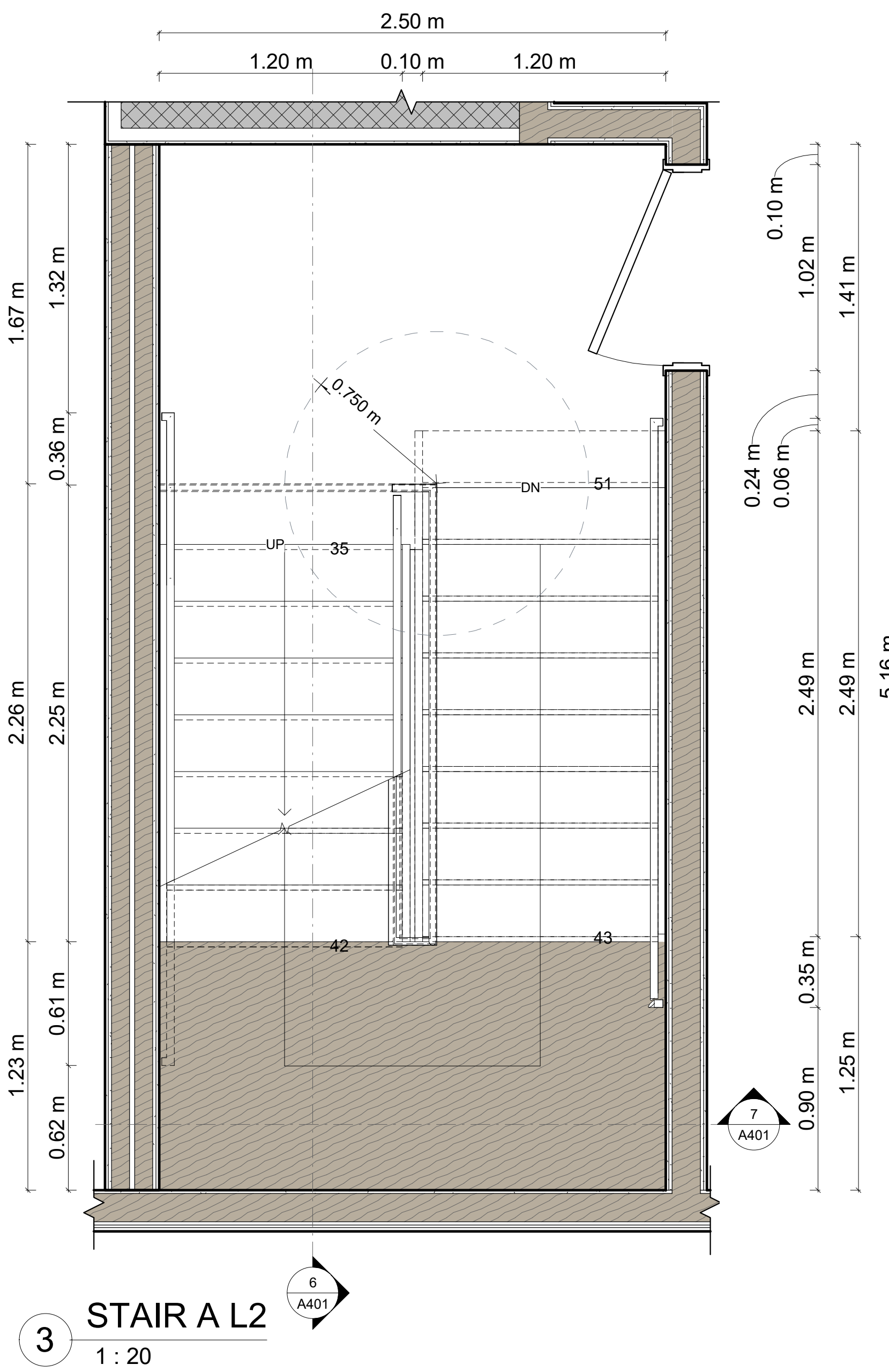

3 STAIR A L2
1: 20

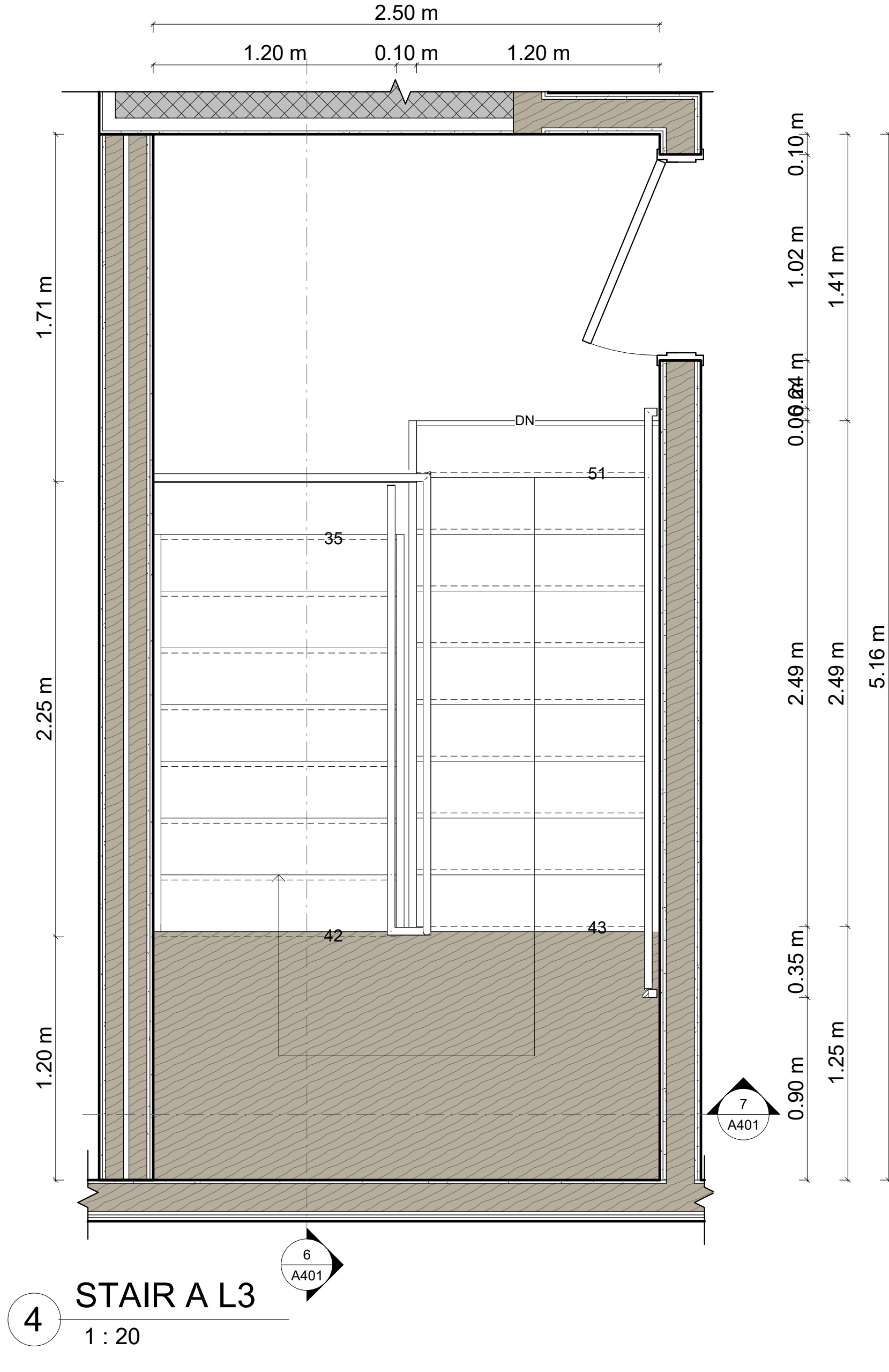

4 STAIR A L3
1: 20

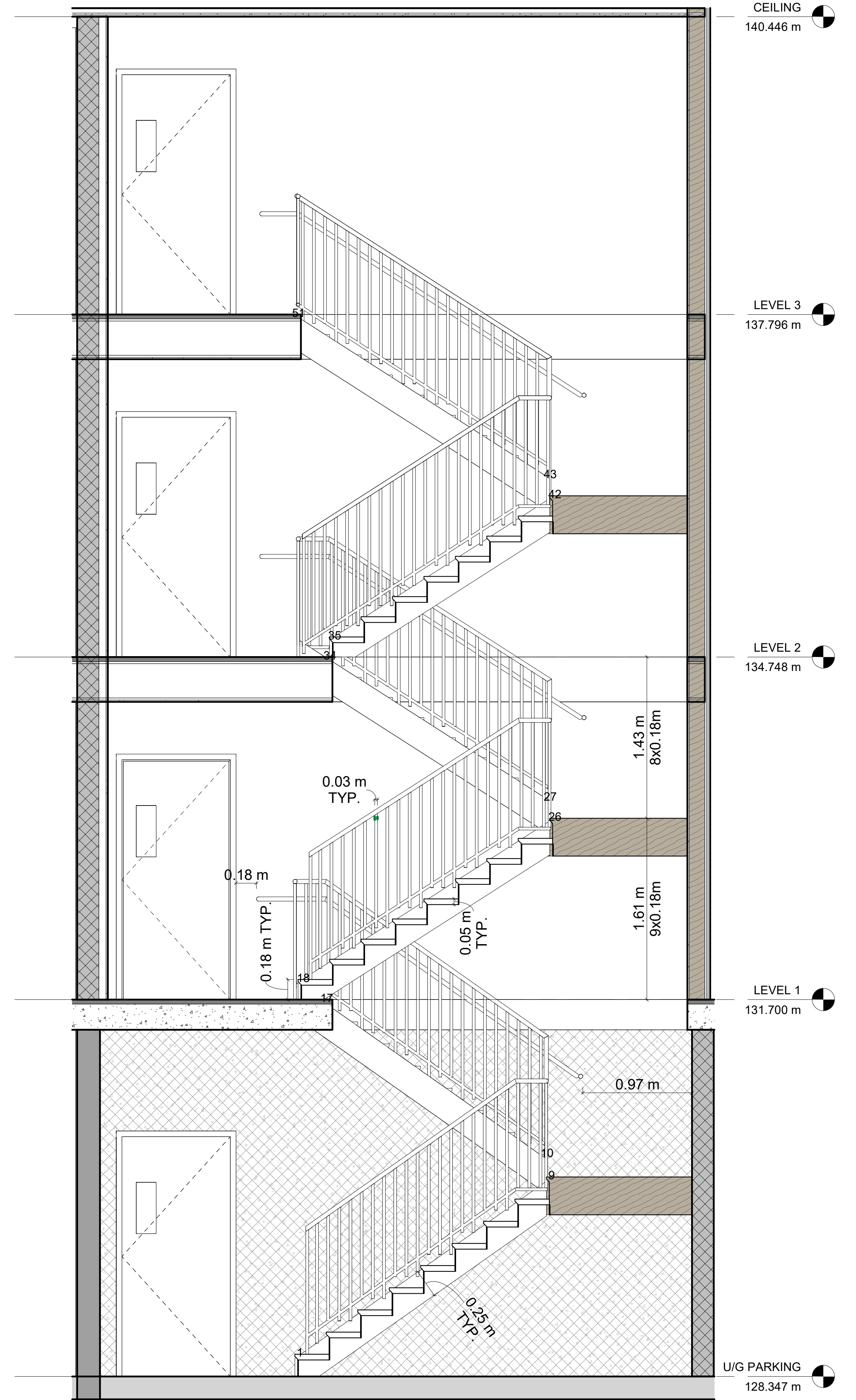

6 SECTION A.1
1: 25

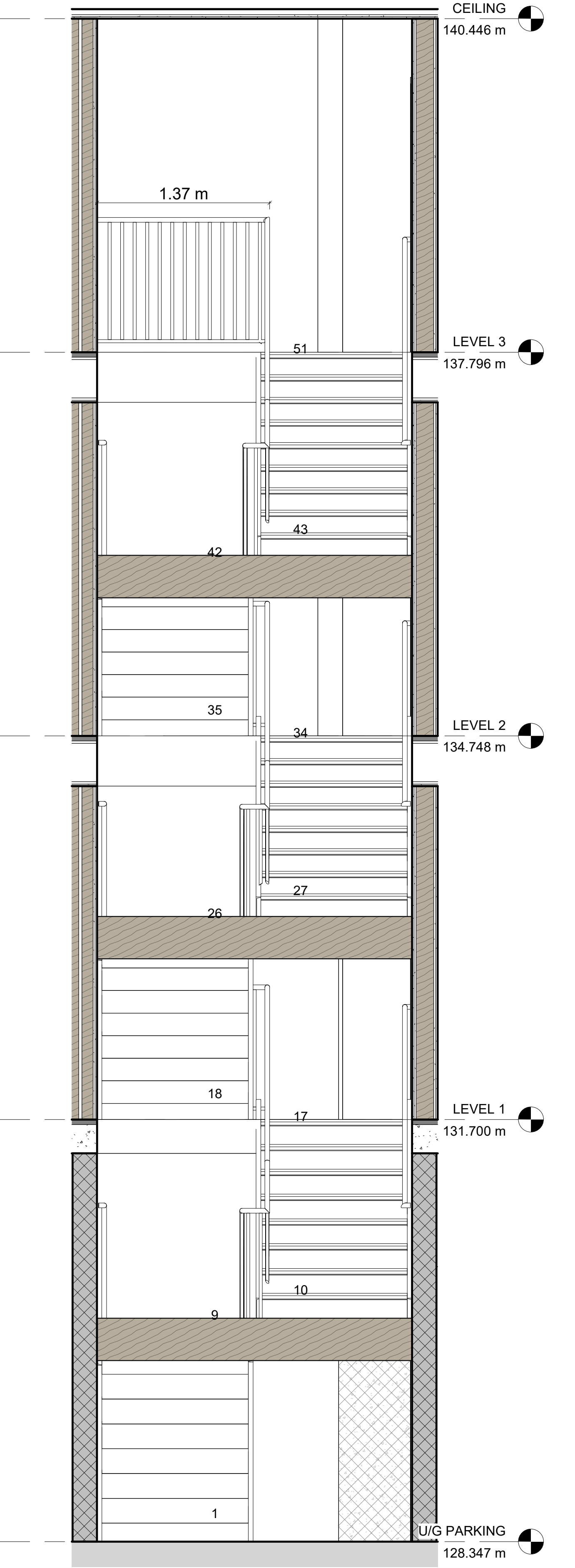

7 SECTION A.2
1: 25

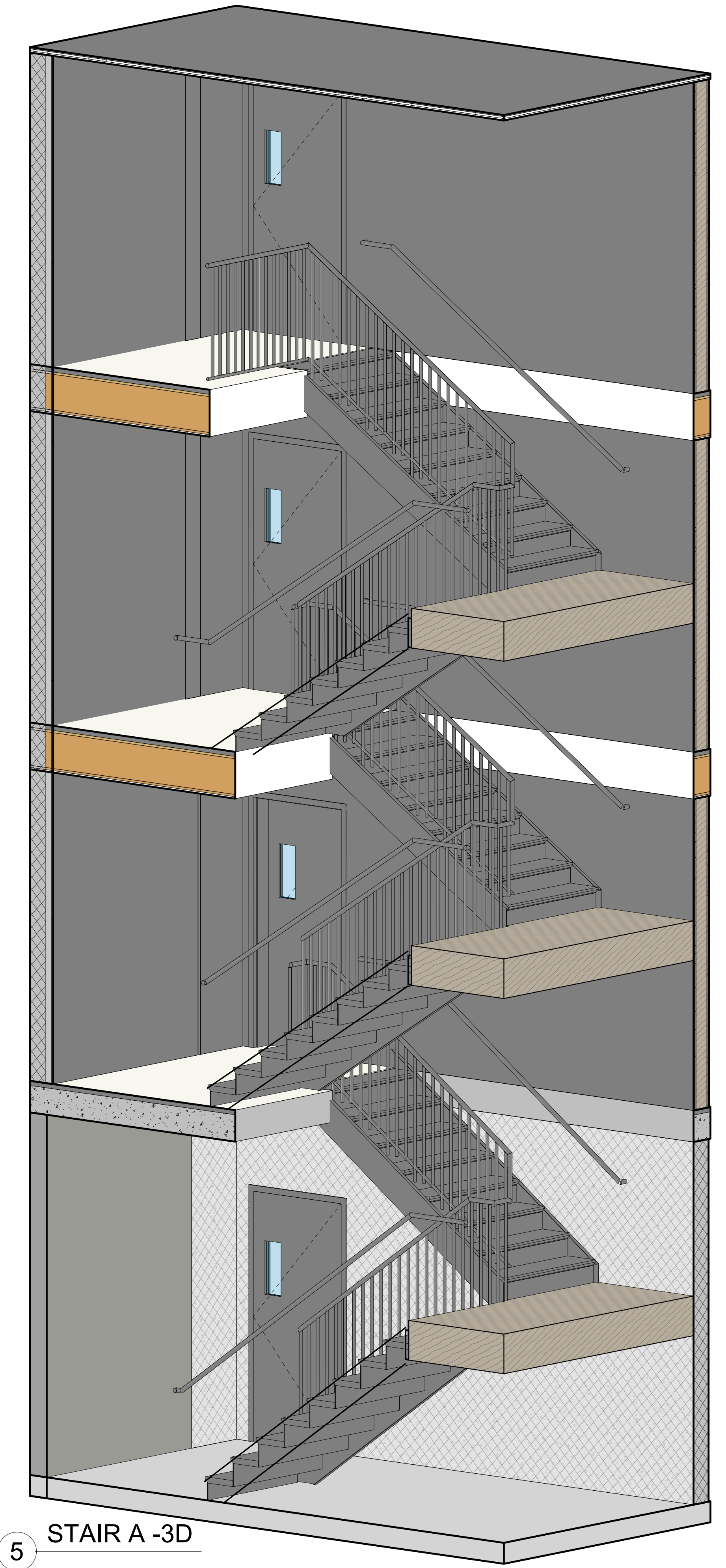

5 STAIR A -3D

- NOTE:
- DRAWINGS ARE NOT TO BE SCALED. CONTRACTOR WILL VERIFY ALL EXISTING CONDITIONS AND DIMENSIONS REQUIRED TO PERFORM THE WORK AND REPORT ANY DISCREPANCIES WITH THE DRAWINGS TO THE ARCHITECT(S) BEFORE COMMENCING WORK.
 - THE ARCHITECT(S) BEARS NO RESPONSIBILITY FOR THE INTERPRETATION OF THE DRAWINGS BY THE CONTRACTOR. UPON APPLICATION, GRAPHIC CLARIFICATION OR SUPPLEMENTARY INFORMATION REGARDING THE INTENT OF THE DRAWINGS WILL BE PROVIDED.
 - ALL PRINTS AND SPECIFICATIONS RELATED TO THIS PROJECT ARE THE PROPERTY OF PARSCO ARCHITECTS. DESIGN CAN NOT BE REPRODUCED, COPIED, OR USED FOR CONSTRUCTION PURPOSES WITHOUT THE APPROVAL OF THE ARCHITECT IN WRITING.
 - CONSTRUCTION MUST CONFORM TO ALL APPLICABLE CODE, BY-LAWS, AND REQUIREMENTS OF AUTHORITIES HAVING JURISDICTION.
 - IF AN ITEM IS NECESSARY FOR THE INSTALLATION AND PROPER WORKMANSHIP OF MATERIALS UNDER THIS CONTRACT AND IS NOT NOTED OR SPECIFIED, THE CONTRACTOR SHALL NOTIFY THE ARCHITECT BEFORE IMPLEMENTATION.
 - THE CONTRACTOR IS RESPONSIBLE FOR OBTAINING ALL ON SITE DIMENSIONS & MEASUREMENTS AND SHALL BECOME THOROUGHLY FAMILIAR WITH THE EXISTING SITE CONDITIONS WHICH AFFECT THE WORK OF THIS PROJECT. NO ALLOWANCE WILL BE MADE FOR FAILURE TO NOTE SITE CONDITIONS.
 - ALL AREAS TO BE LEFT IN CLEAN CONDITION AT THE END OF EACH DAYS WORK.

CLIENT:

Tel: +1 (902) 488-3737
Email: JPSUN@JPSUNDEVELOPMENTS.COM
Web: WWW.JPSUNDEVELOPMENTS.COM

CONSULTANT:

Suit 5 - 1350 Bedford HWY.,
Bedford, NS B34 1E1
Tel: +1 (902) 402-1323
Email: mranjan@parSCOeng.com
Web: www.parSCOeng.com

SEAL:

REVISIONS

No.	Description	Date
1	ISSUED FOR PERMIT ONLY	12/12/23
2	RE-ISSUED FOR PERMIT ONLY	02/07/24

PROJECT:

APARTMENT BUILDING

LOT RF-7, HAMMONDS PLAINS RD,
HAMMONDS PLAINS, NS.

TITLE:

STAIR TYPE A

Drawn by:	M.B	Checked:	S.S
Date:	MAY 07/23	Approved:	M.R
Scale:	AS SHOWN	dwg #:	
Project #:	230108		A401

NOTE:

1. DRAWINGS ARE NOT TO BE SCALED. CONTRACTOR WILL VERIFY ALL EXISTING CONDITIONS AND DIMENSIONS REQUIRED TO PERFORM THE WORK AND REPORT ANY DISCREPANCIES WITH THE DRAWINGS TO THE ARCHITECT(S) BEFORE COMMENCING WORK.
2. THE ARCHITECT(S) BEARS NO RESPONSIBILITY FOR THE INTERPRETATION OF THE DRAWINGS BY THE CONTRACTOR. UPON APPLICATION, GRAPHIC CLARIFICATION OR SUPPLEMENTARY INFORMATION REGARDING THE INTENT OF THE DRAWINGS WILL BE PROVIDED.
3. ALL PRINTS AND SPECIFICATIONS RELATED TO THIS PROJECT ARE THE PROPERTY OF PARSCO ARCHITECTS. DESIGN CAN NOT BE REPRODUCED, COPIED, OR USED FOR CONSTRUCTION PURPOSES WITHOUT THE APPROVAL OF THE ARCHITECT IN WRITING.
4. CONSTRUCTION MUST CONFORM TO ALL APPLICABLE CODE, BY-LAWS, AND REQUIREMENTS OF AUTHORITIES HAVING JURISDICTION.
5. THE ARCHITECTURAL DRAWINGS ARE TO BE READ IN CONJUNCTION WITH THE STRUCTURAL DRAWINGS. IN CASES OF DIFFERENCES BETWEEN CONSULTANTS' DOCUMENTS WITH RESPECT TO QUALITY, SIZES OR SCOPE OF WORK, THE GREATER SHALL APPLY.
6. ALL GUARDS & HANDRAILS TO CONFORM TO NATION BUILDING CODE.
7. ALL DIMENSIONS SHOWN TO FINISHED SURFACES AND ELEMENTS UNLESS OTHERWISE NOTED.
8. IF AN ITEM IS NECESSARY FOR THE INSTALLATION AND PROPER WORKMANSHIP OF MATERIALS UNDER THIS CONTRACT AND IS NOT SHOWN OR SPECIFIED, THE CONTRACTOR SHALL NOTIFY THE ARCHITECT BEFORE IMPLEMENTATION.
9. THE CONTRACTOR IS RESPONSIBLE FOR OBTAINING ALL ON SITE DIMENSIONS & MEASUREMENTS AND SHALL BECOME THOROUGHLY FAMILIAR WITH THE EXISTING SITE CONDITIONS WHICH AFFECT THE WORK OF THIS PROJECT. NO ALLOWANCE WILL BE MADE FOR FAILURE TO NOTE SITE CONDITIONS.
10. ALL AREAS TO BE LEFT IN CLEAN CONDITION AT THE END OF EACH DAYS WORK.

CLIENT:

 Tel: +1 (902) 488-3737
 Email: JPSUN@JPSUNDEVELOPMENTS.COM
 Web: WWW.JPSUNDEVELOPMENTS.COM

CONSULTANT:

 Optimized Engineering
 Quality Construction
 Suit 5 - 1350 Bedford Hwy.,
 Bedford, NS B34 1E1
 Tel: +1 (902) 402-1323
 Email: mranbar@parSCOeng.com
 Web: www.parSCOeng.com

SEAL:

REVISIONS		
No.	Description	Date
1	ISSUED FOR PERMIT ONLY	12/12/23

PROJECT:
 APARTMENT BUILDING

**LOT RF-7, HAMMONDS PLAINS RD,
 HAMMONDS PLAINS, NS.**

TITLE:
 STAIR TYPE B & C

Drawn by: M.B	Checked: S.S
Date: MAY 07/23	Approved: M.R
Scale: AS SHOWN	dwg #: A402
Project #: 230108	

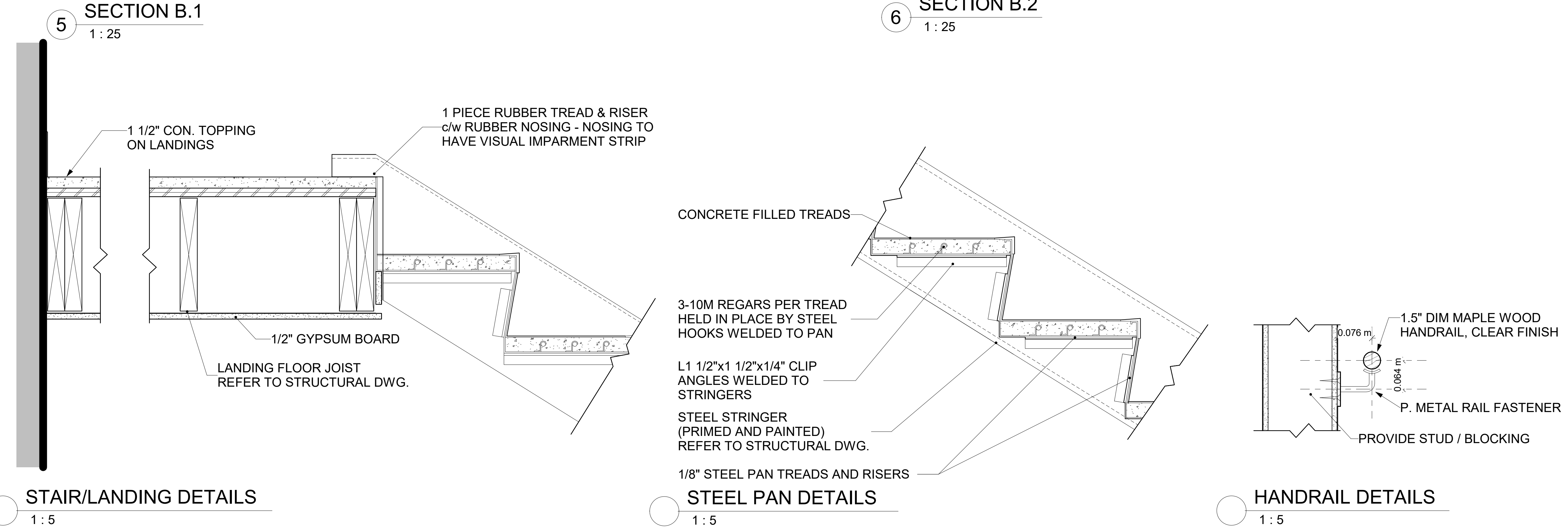
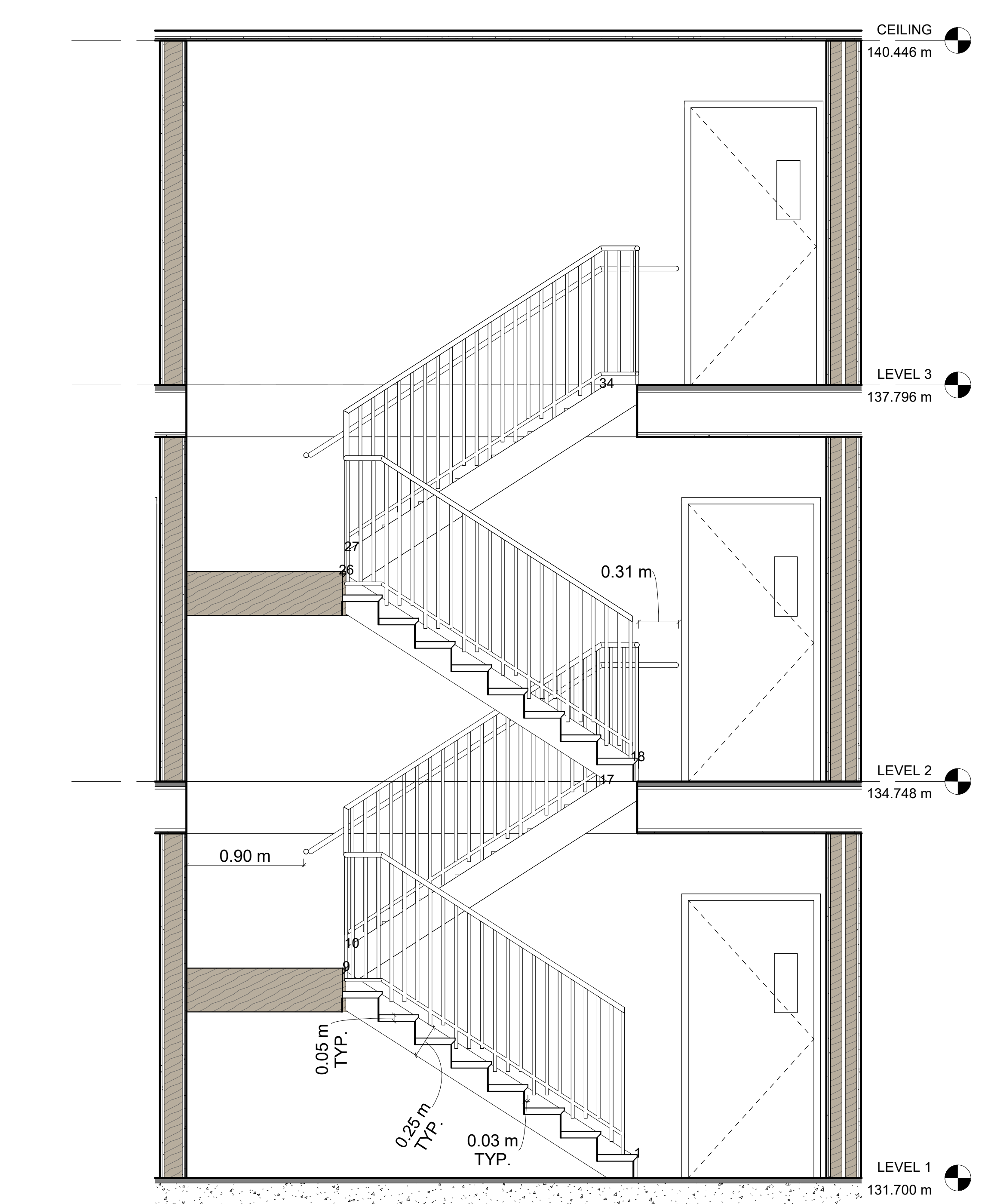
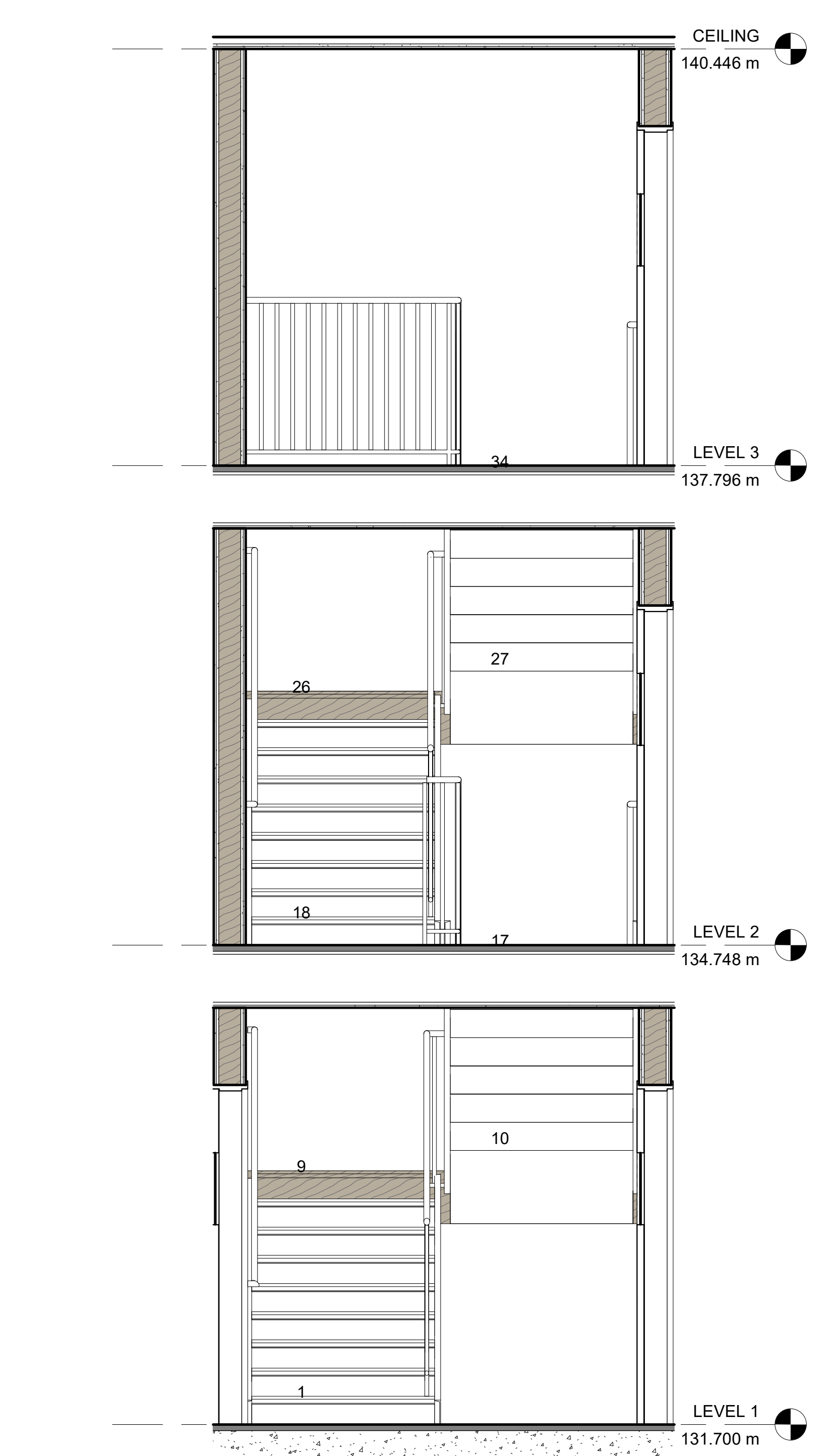
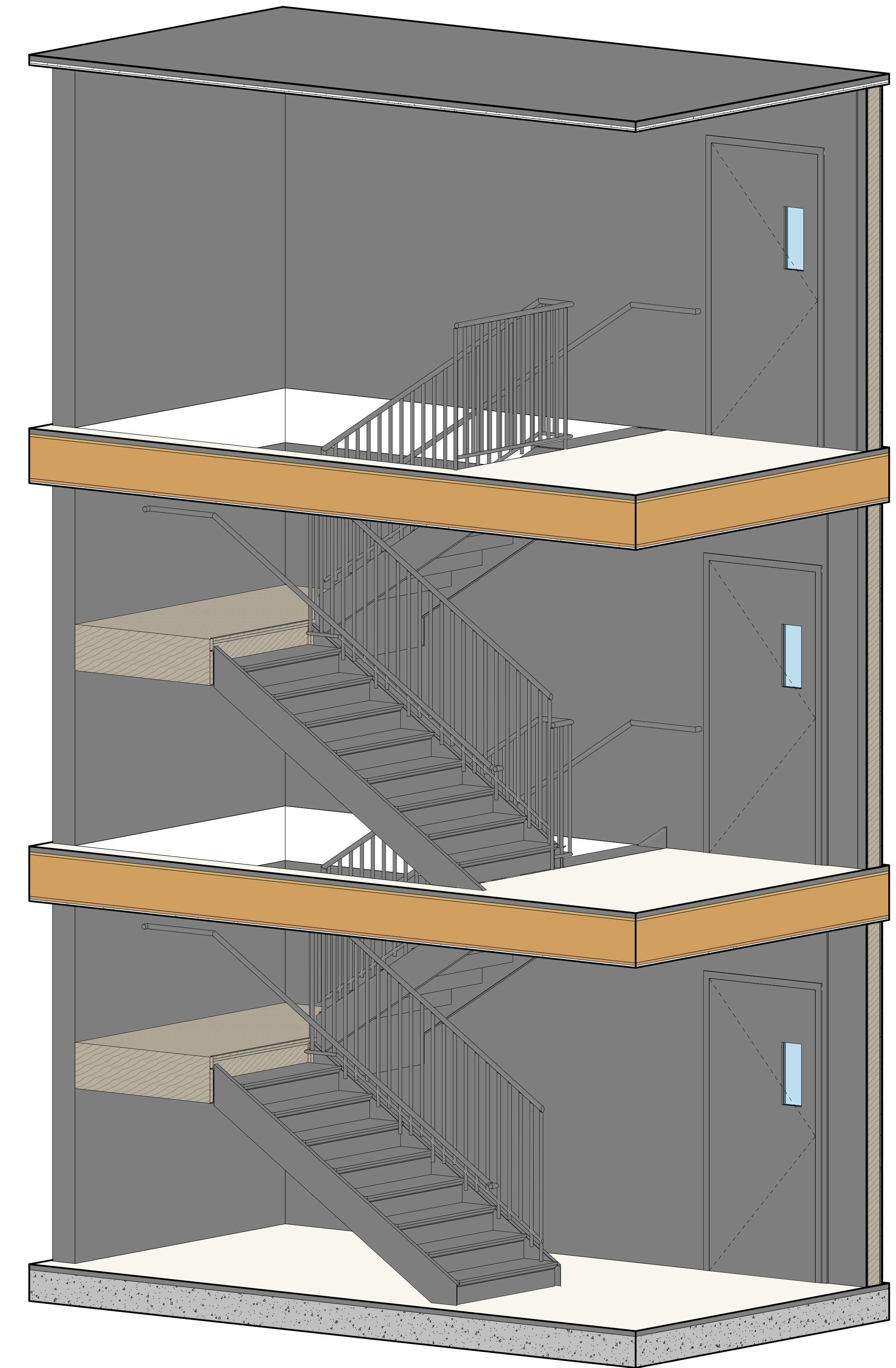
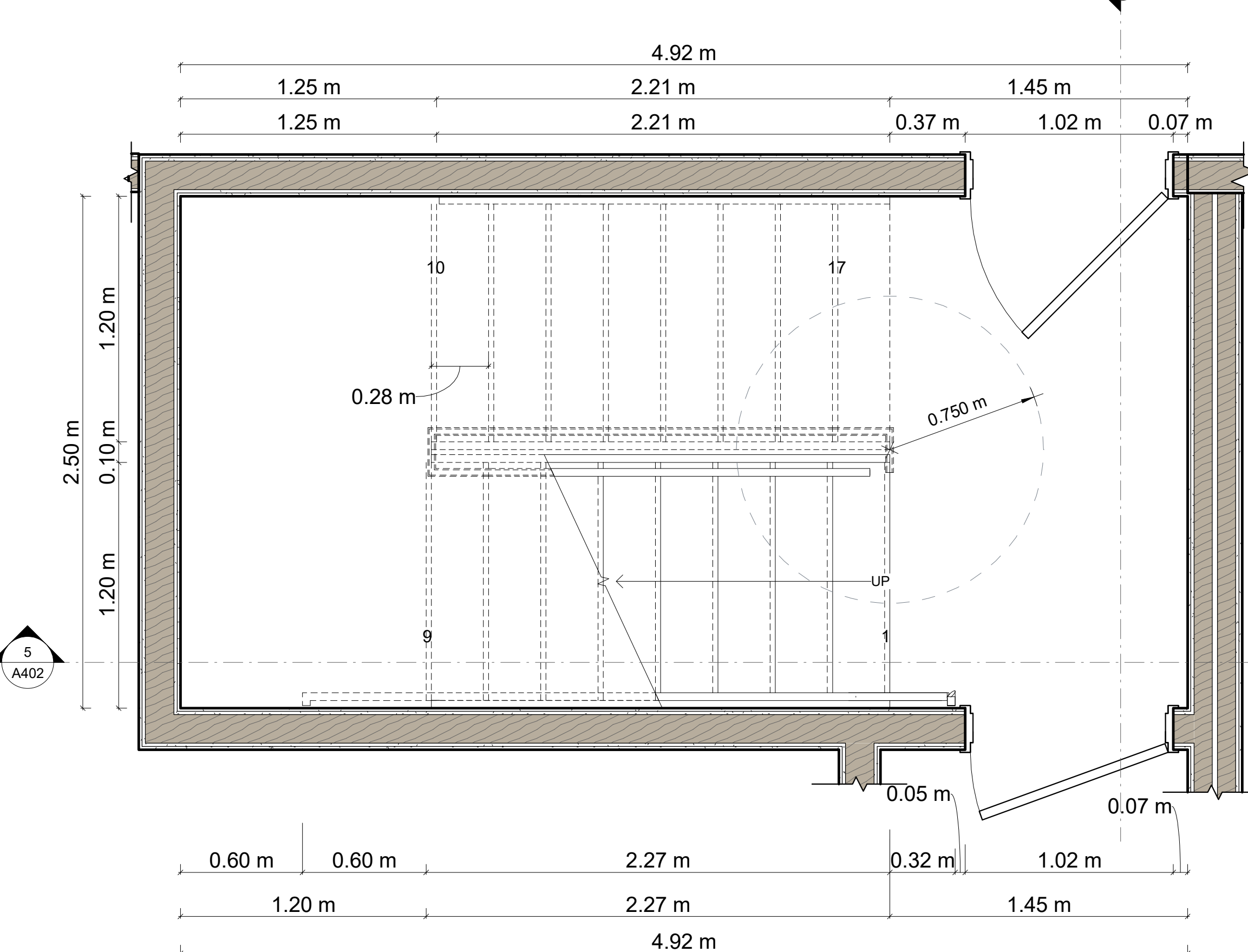
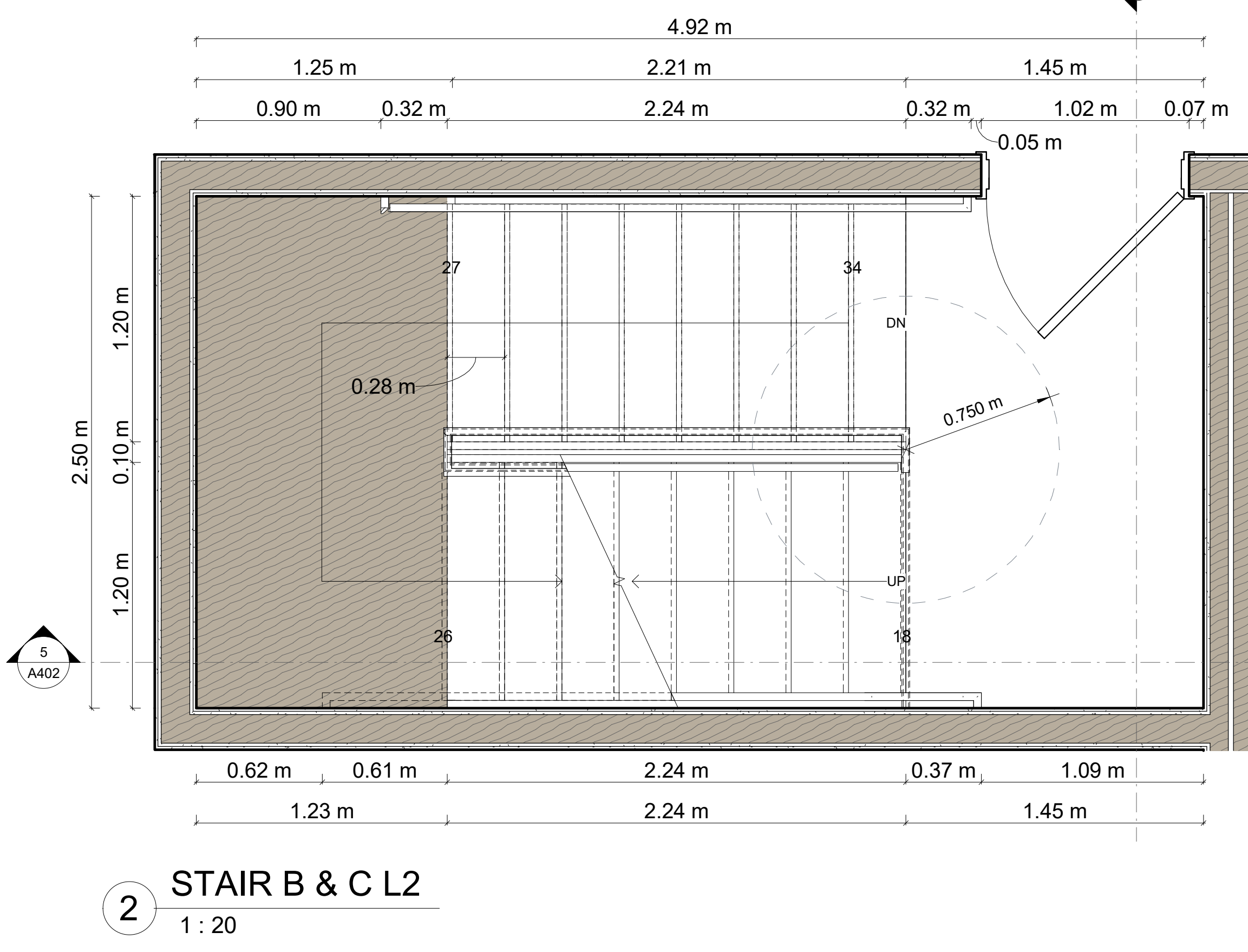
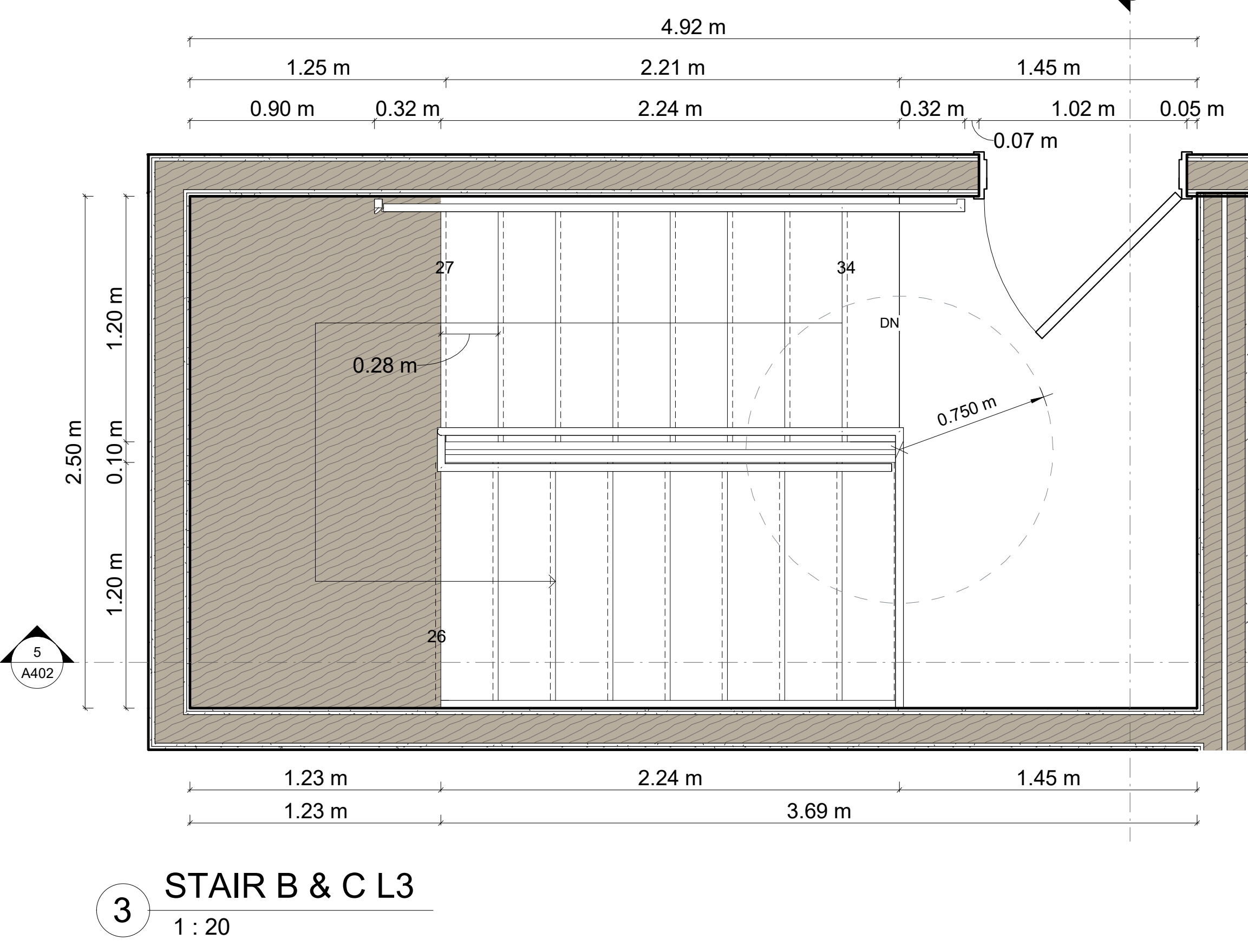

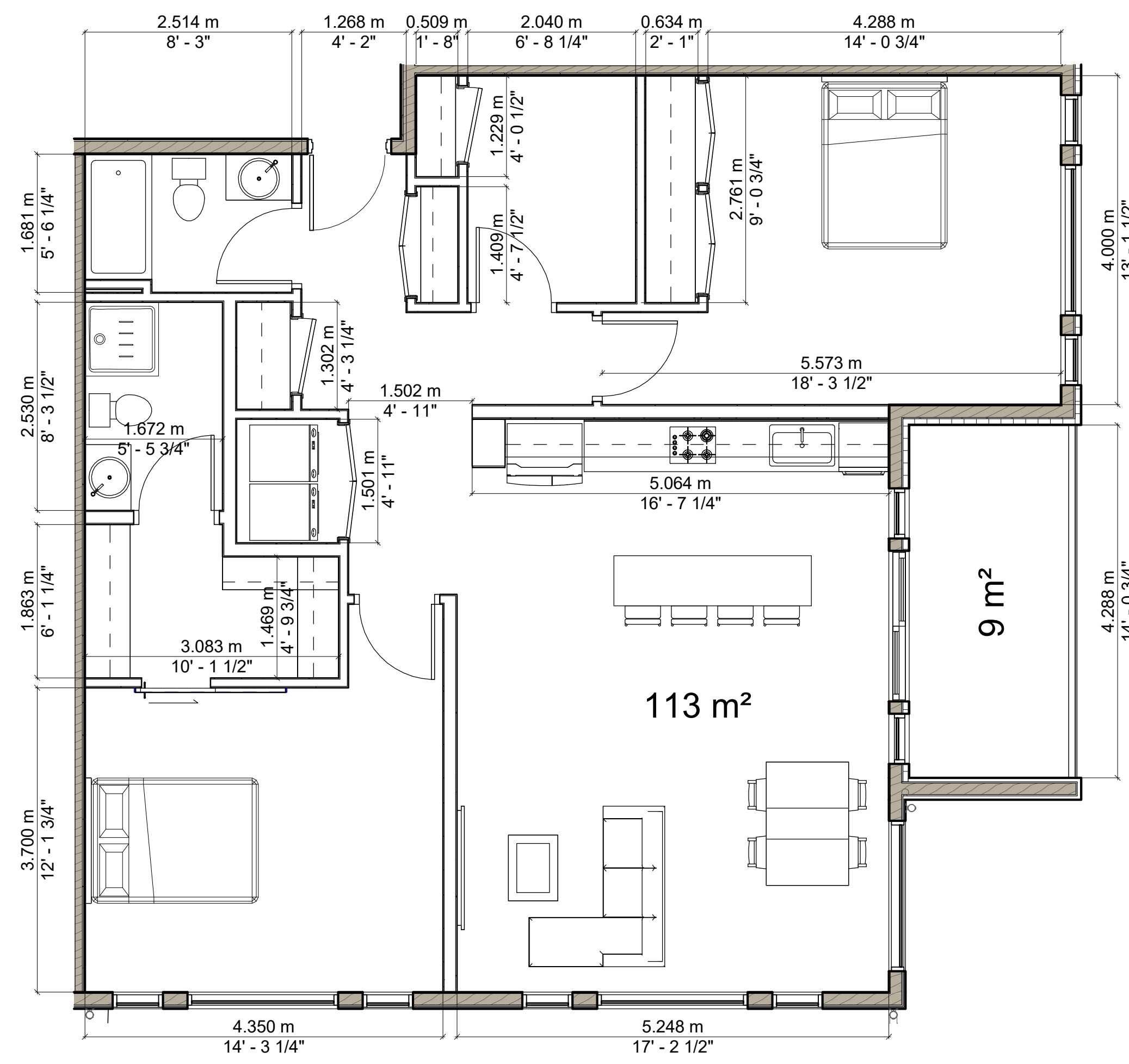

2 LEVEL 1 TO L3 - TYPE A - 2 BR.+DEN
1:50

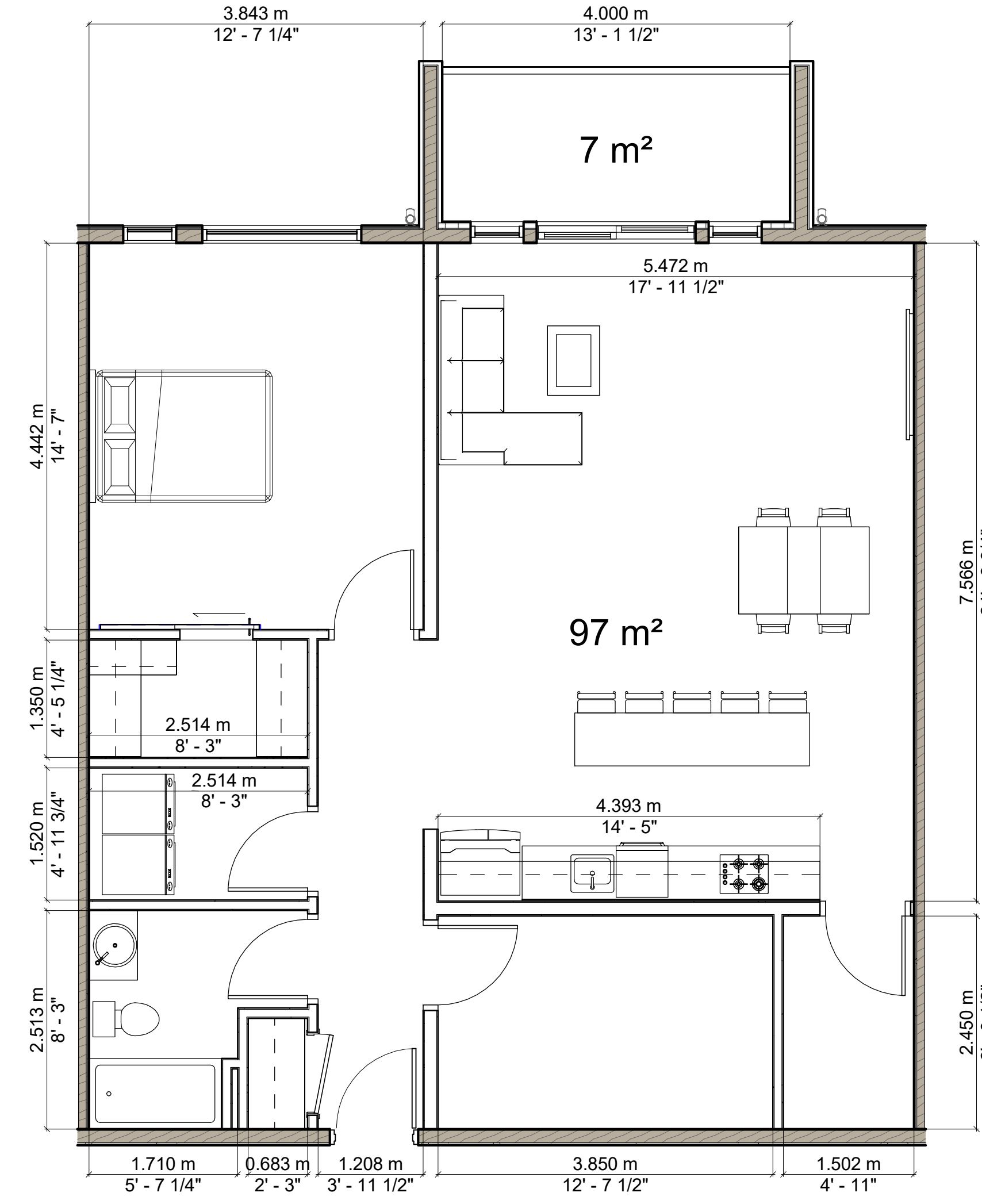

1 LEVEL 1 TO L3 - TYPE B - 1 BR.+DEN
1:50

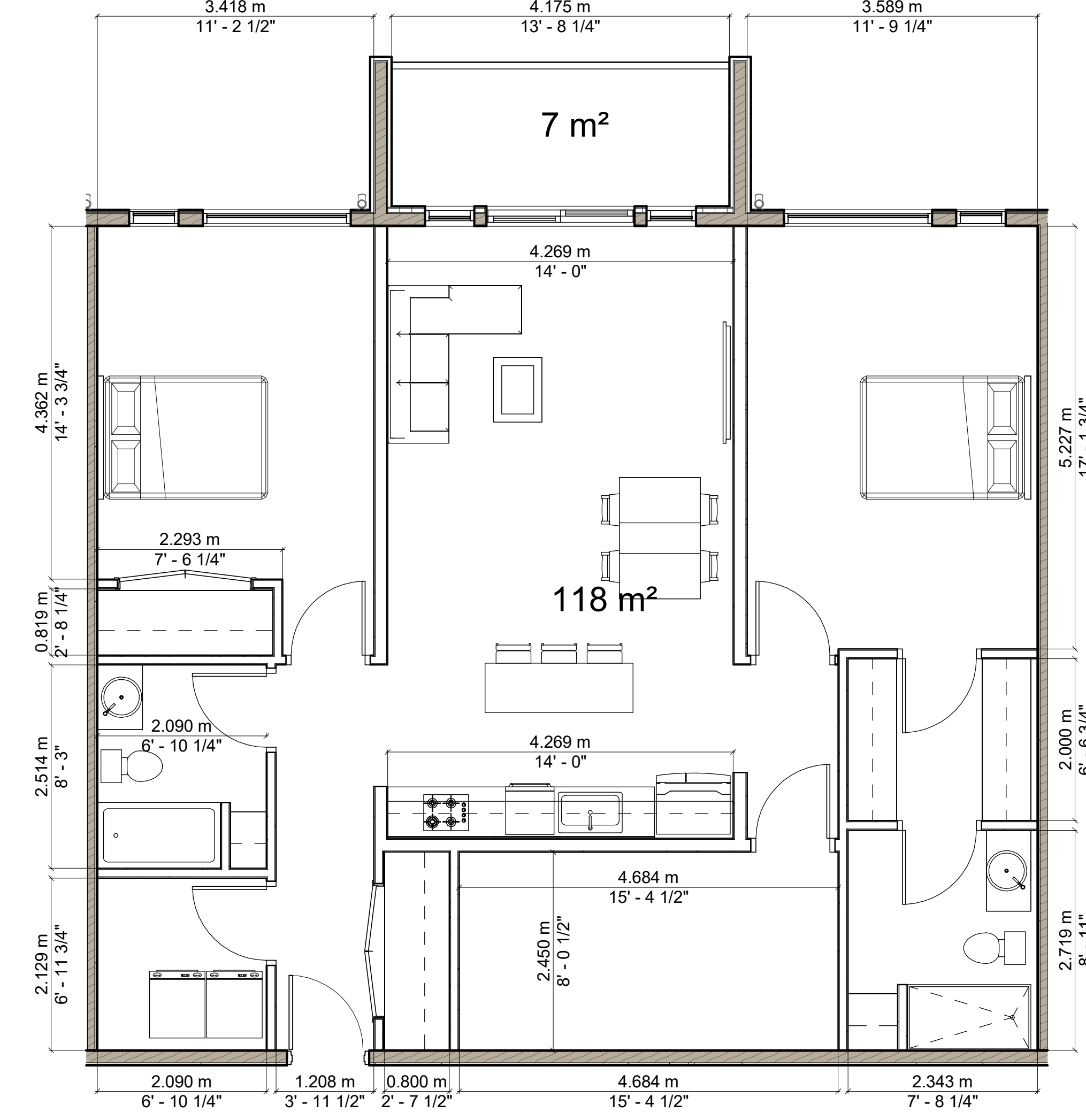

3 LEVEL 1 TO L3 - TYPE C - 2 BR.+DEN
1:50

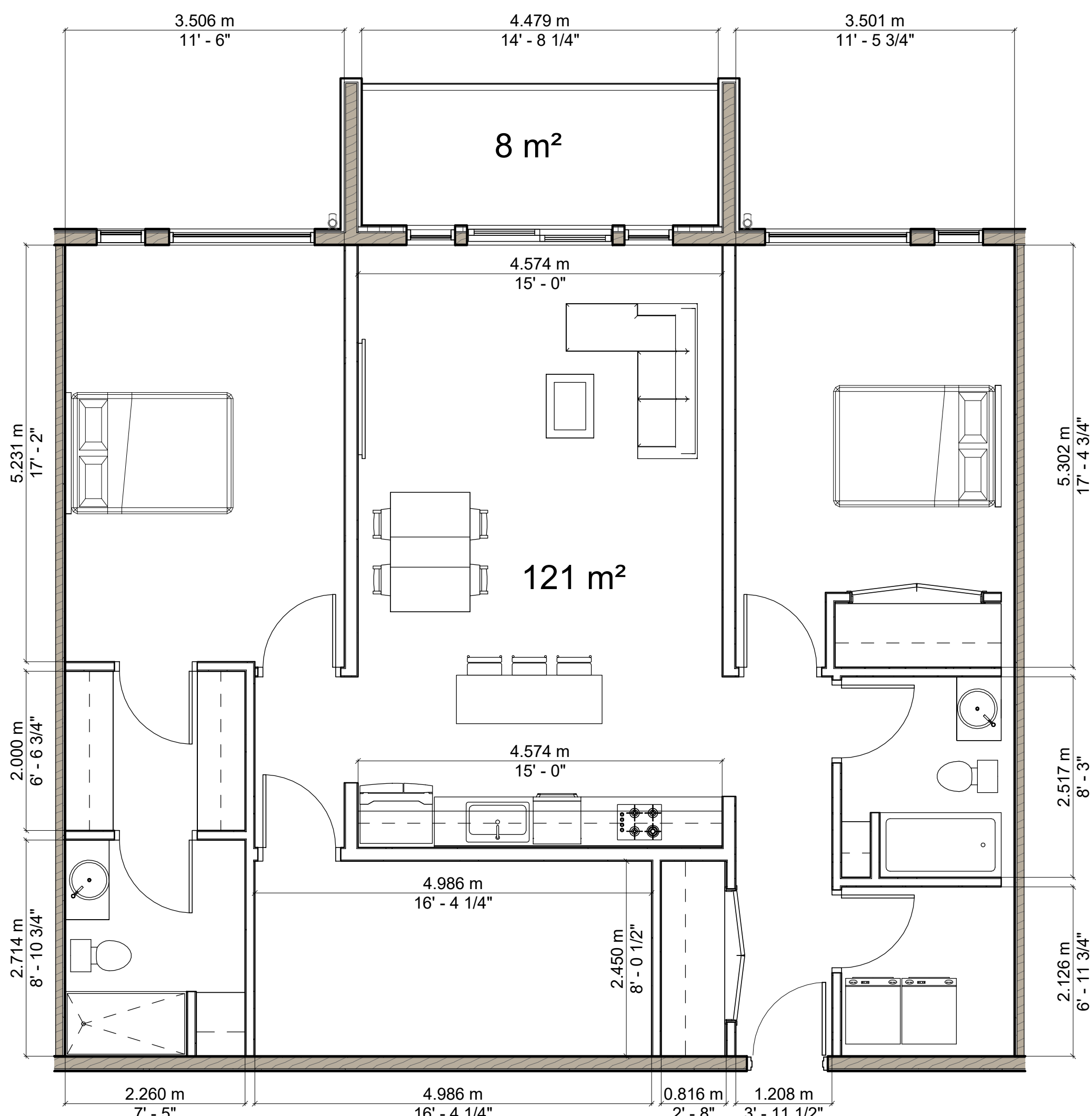

4 LEVEL 1 TO L3 - TYPE D - 2 BR.+DEN
1:50

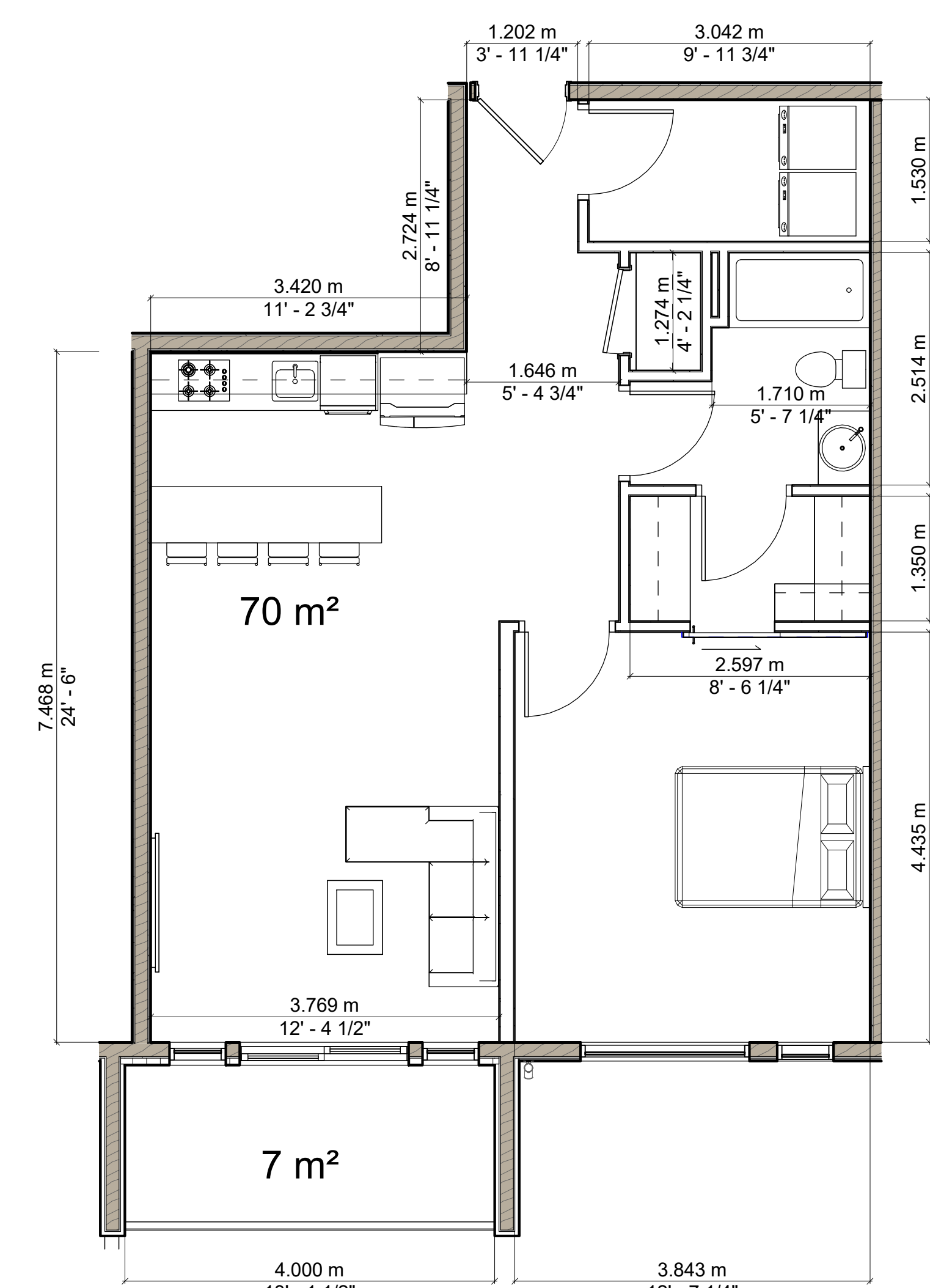

5 LEVEL 1 - TYPE E - 1BR.
1:50

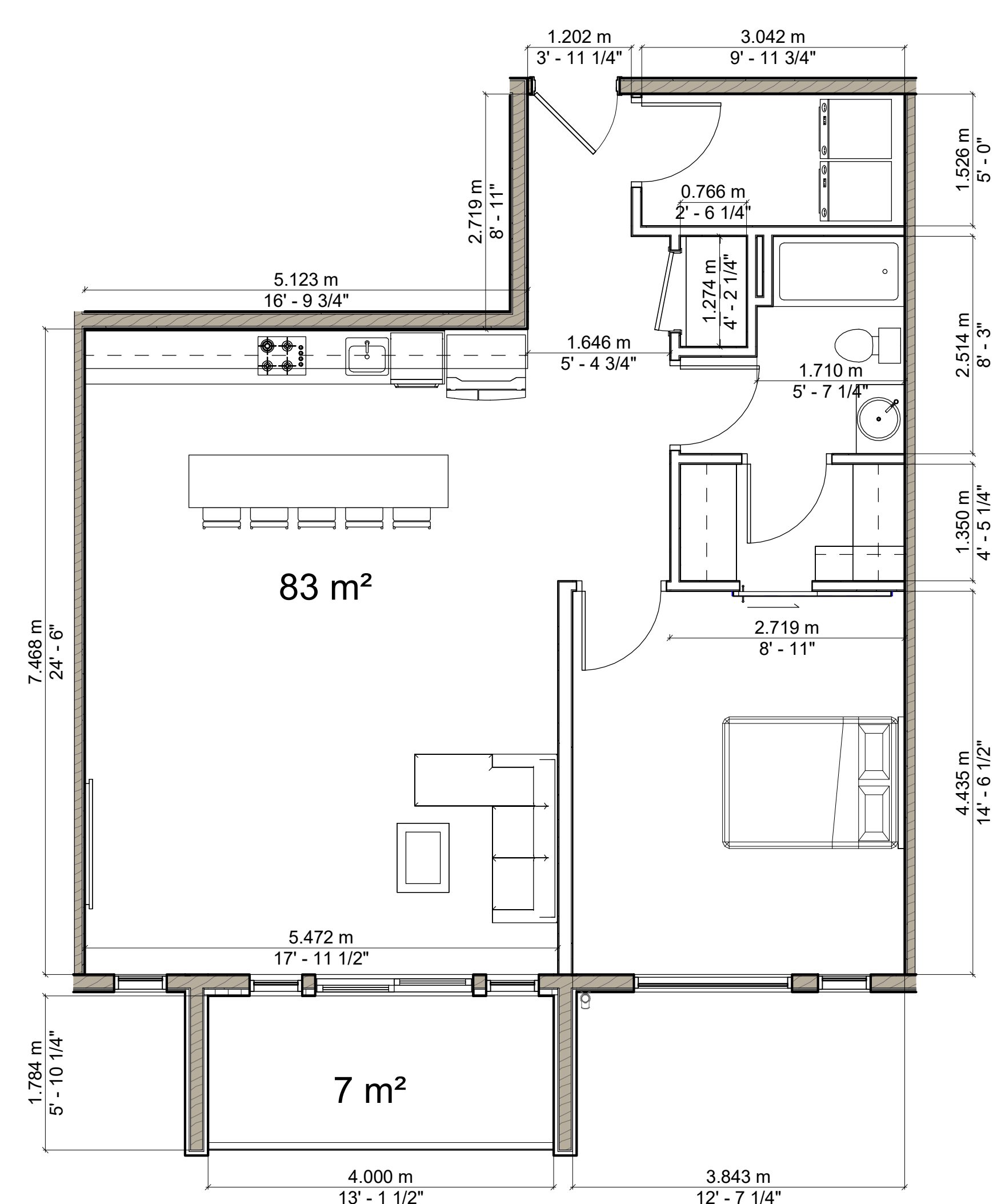

6 LEVEL 2 TO L3 - TYPE E.1 - 1BR.
1:50

- NOTE:**
1. DRAWINGS ARE NOT TO BE SCALED. CONTRACTOR WILL VERIFY ALL EXISTING CONDITIONS AND DIMENSIONS REQUIRED TO PERFORM THE WORK AND REPORT ANY DISCREPANCIES WITH THE DRAWINGS TO THE ARCHITECT(S) BEFORE COMMENCING WORK.
 2. THE ARCHITECT(S) BEARS NO RESPONSIBILITY FOR THE INTERPRETATION OF THE DRAWINGS BY THE CONTRACTOR. UPON APPLICATION, GRAPHIC CLARIFICATION OR SUPPLEMENTARY INFORMATION REGARDING THE INTENT OF THE DRAWINGS WILL BE PROVIDED.
 3. ALL PRINTS AND SPECIFICATIONS RELATED TO THIS PROJECT ARE THE PROPERTY OF PARSCO ARCHITECTS. DESIGN CAN NOT BE REPRODUCED, COPIED, OR USED FOR CONSTRUCTION PURPOSES WITHOUT THE APPROVAL OF THE ARCHITECT IN WRITING.
 4. CONSTRUCTION MUST CONFORM TO ALL APPLICABLE CODE, BY-LAWS, AND REQUIREMENTS OF AUTHORITIES HAVING JURISDICTION.
 5. THE ARCHITECTURAL DRAWINGS ARE TO BE READ IN CONJUNCTION WITH THE STRUCTURAL DRAWINGS. IN CASES OF DIFFERENCES BETWEEN CONSULTANTS' DOCUMENTS WITH RESPECT TO QUALITY, SIZES OR SCOPE OF WORK, THE GREATER SHALL APPLY.
 6. ALL GUARDS & HANDRAILS TO CONFORM TO NATION BUILDING CODE.
 7. ALL DIMENSIONS SHOWN TO FINISHED SURFACES AND ELEMENTS UNLESS OTHERWISE NOTED.
 8. IF AN ITEM IS NECESSARY FOR THE INSTALLATION AND PROPER WORKMANSHIP OF MATERIALS UNDER THIS CONTRACT AND IS NOT SHOWN OR SPECIFIED, THE CONTRACTOR SHALL NOTIFY THE ARCHITECT BEFORE IMPLEMENTATION.
 9. THE CONTRACTOR IS RESPONSIBLE FOR OBTAINING ALL ON SITE DIMENSIONS & MEASUREMENTS AND SHALL BECOME THOROUGHLY FAMILIAR WITH THE EXISTING SITE CONDITIONS WHICH AFFECT THE WORK OF THIS PROJECT. NO ALLOWANCE WILL BE MADE FOR FAILURE TO NOTE SITE CONDITIONS.
 10. ALL AREAS TO BE LEFT IN CLEAN CONDITION AT THE END OF EACH DAYS WORK.

CLIENT:

 Tel: +1 (902) 488-3737
 Email: JPSUN@JPSUNDEVELOPMENTS.COM
 Web: www.JPSUNDEVELOPMENTS.COM

CONSULTANT:

 Optimized Engineering
 Quality Construction
 Suit 5 - 1350 Bedford Hwy.,
 Bedford, NS B3A 1E1
 Tel: +1 (902) 402-1323
 Email: mranjbar@parSCOeng.com
 Web: www.parSCOeng.com

SEAL:

 M. Ranjbar, P. Eng.
 1989
 PROVINCE OF NOVA SCOTIA

REVISIONS

No.	Description	Date
1	ISSUED FOR REVIEW ONLY	10/13/23
2	RE-ISSUED FOR REVIEW ONLY	10/23/23
3	ISSUED FOR PERMIT ONLY	12/12/23

PROJECT:
APARTMENT BUILDING
 LOT RF-7, HAMMONDS PLAINS RD,
 HAMMONDS PLAINS, NS.
 TITLE:
UNIT TYPE A,B,C,D,E & E.1

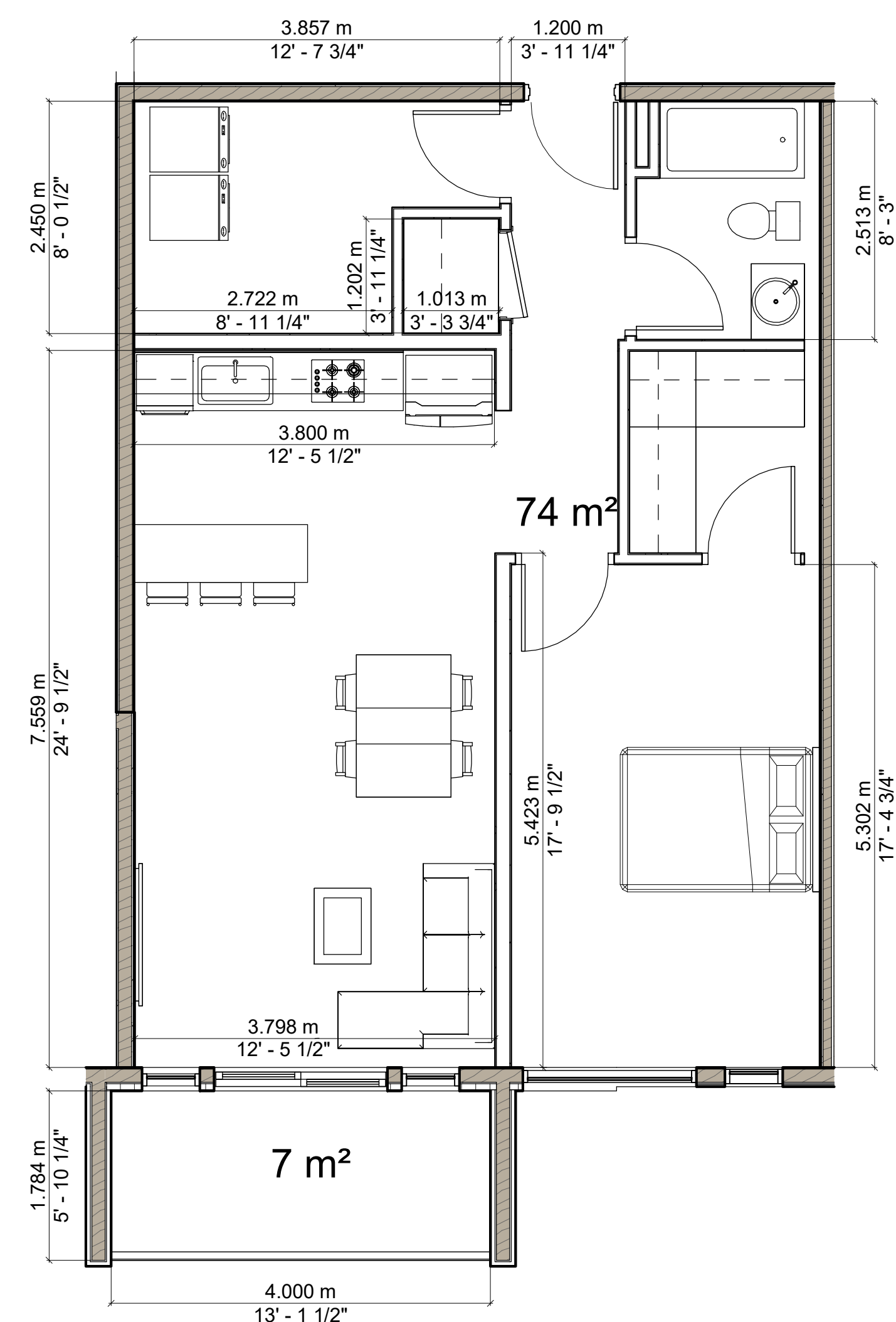
Drawn by:	M.B	Checked:	S.S
Date:	MAY 07/23	Approved:	M.R
Scale:	AS SHOWN	dwg #:	
Project #:	230108		A701



1 LEVEL 3 - TYPE F - 1BR.
1 : 50

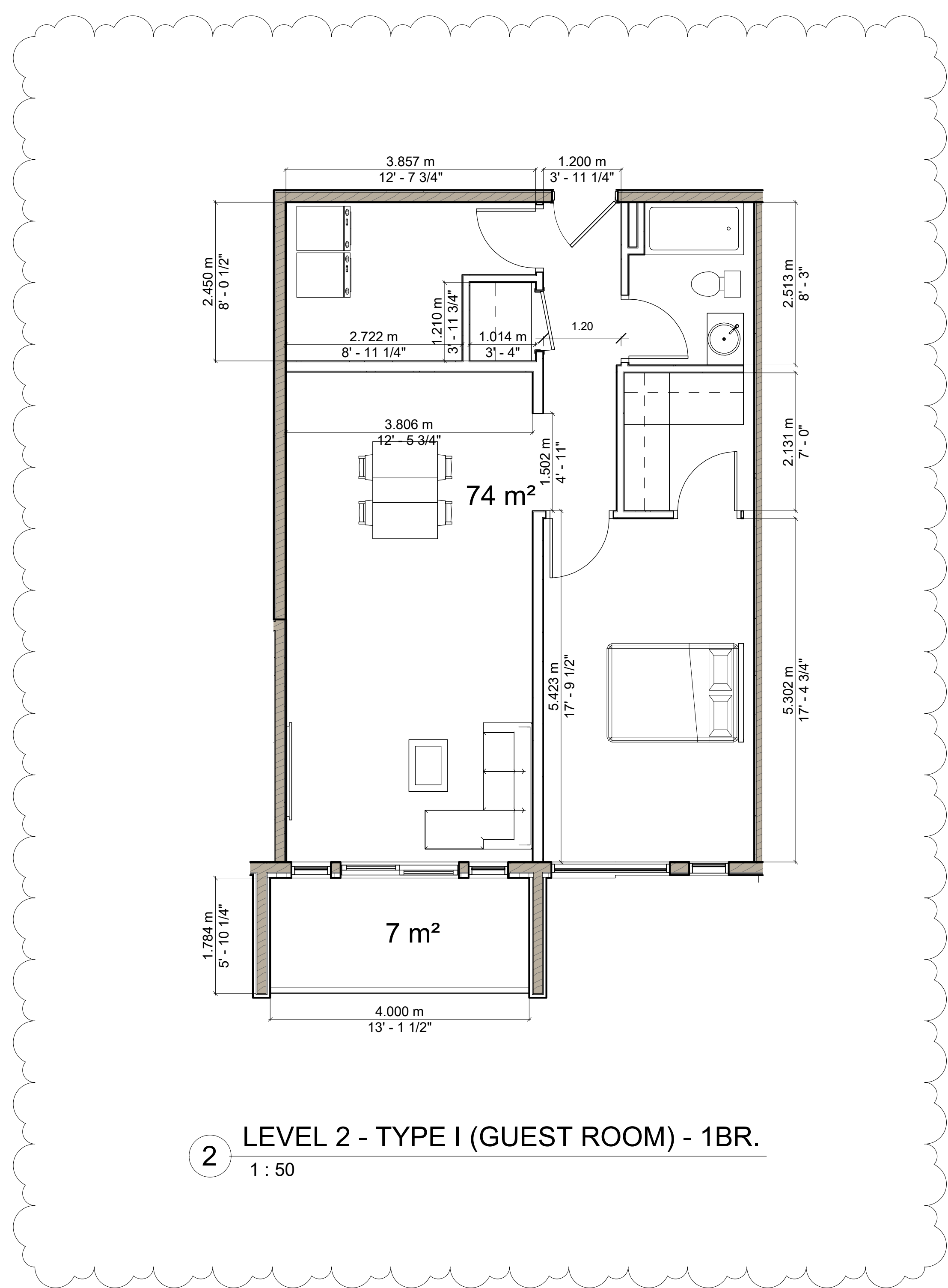

2 LEVEL 2 - TYPE I (GUEST ROOM) - 1BR.
1 : 50

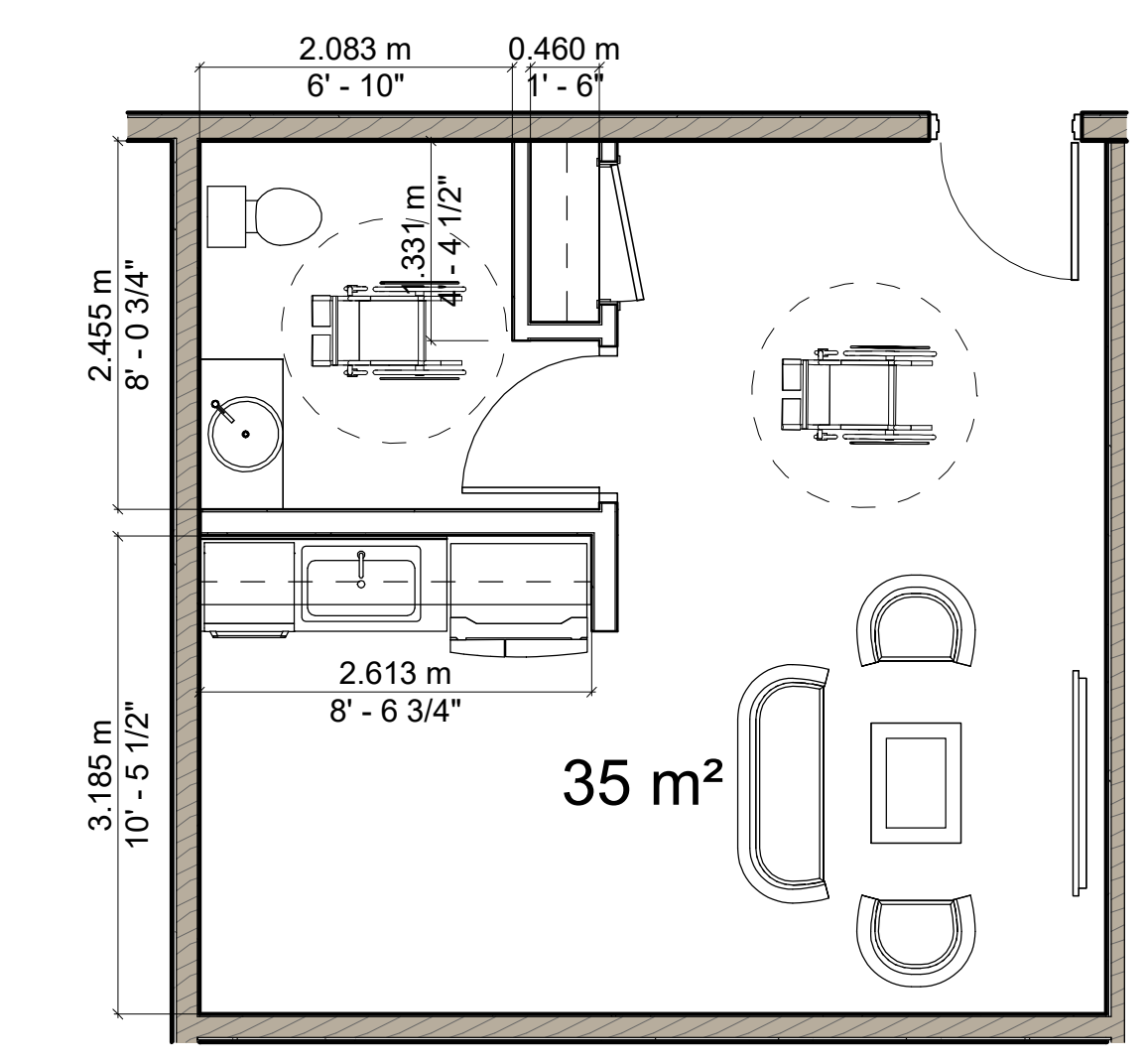

3 LEVEL 1 - TYPE G - AMENITY
1 : 50

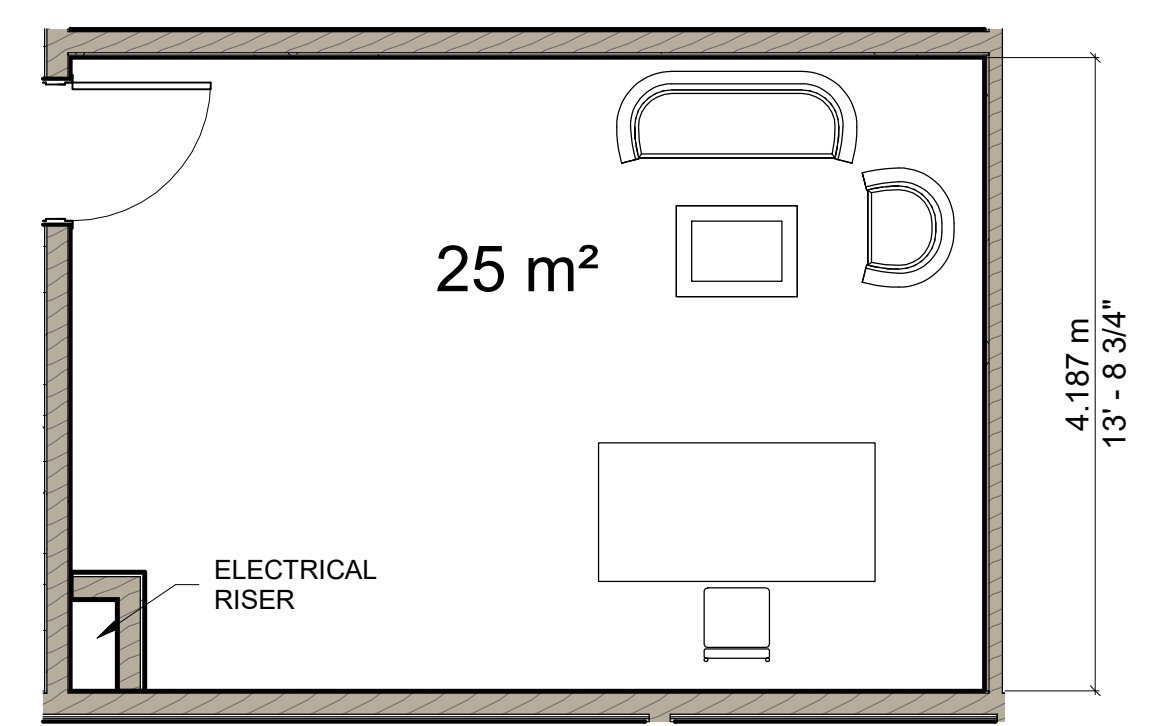

4 LEVEL 1 - TYPE J - OFFICE
1 : 50

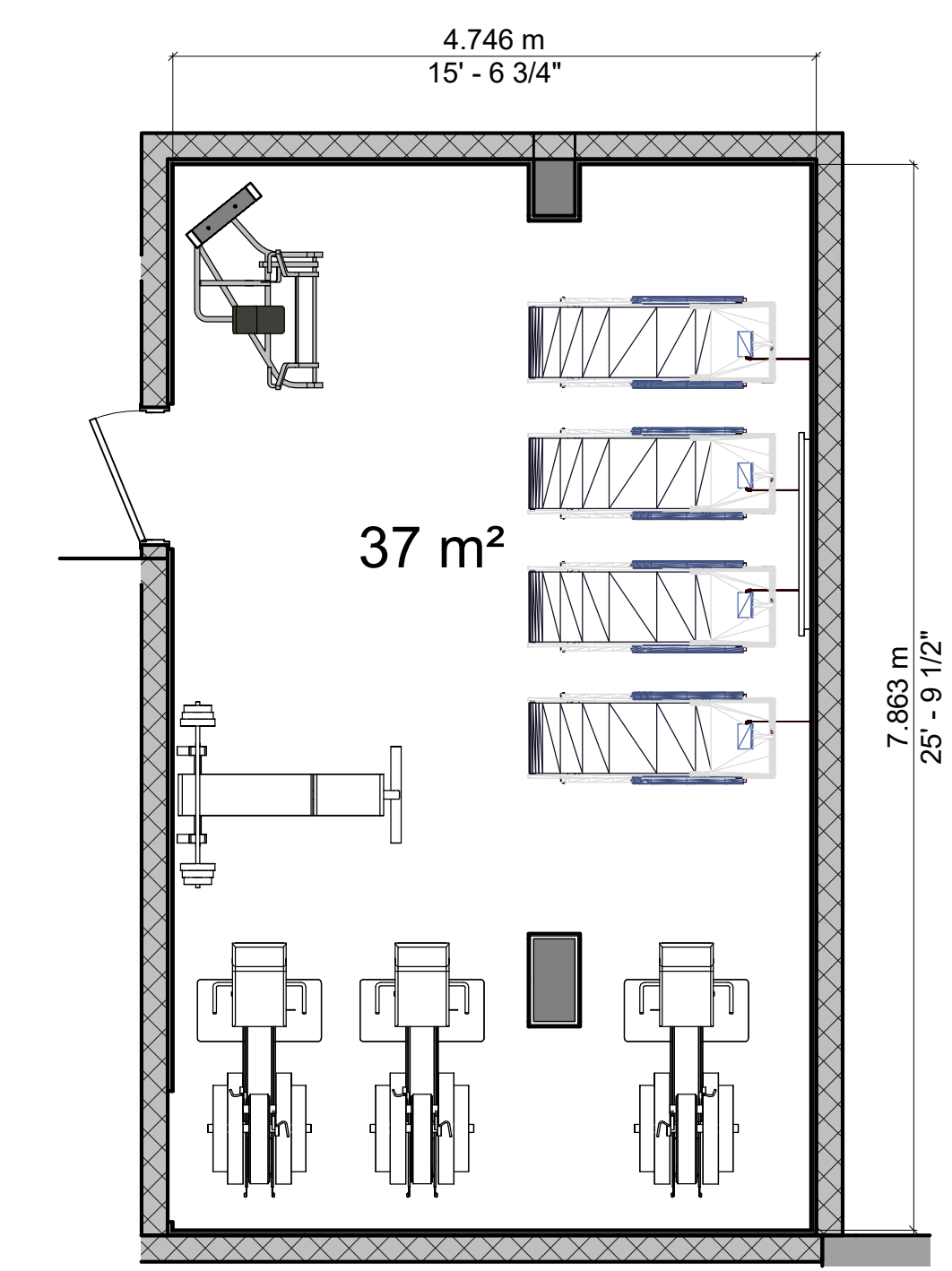

5 U/G PARKING - TYPE H - GYM
1 : 50

- NOTE:**
- DRAWINGS ARE NOT TO BE SCALED. CONTRACTOR WILL VERIFY ALL EXISTING CONDITIONS AND DIMENSIONS REQUIRED TO PERFORM THE WORK AND REPORT ANY DISCREPANCIES WITH THE DRAWINGS TO THE ARCHITECT(S) BEFORE COMMENCING WORK.
 - THE ARCHITECT(S) BEARS NO RESPONSIBILITY FOR THE INTERPRETATION OF THE DRAWINGS BY THE CONTRACTOR. UPON APPLICATION, GRAPHIC CLARIFICATION OR SUPPLEMENTARY INFORMATION REGARDING THE INTENT OF THE DRAWINGS WILL BE PROVIDED.
 - ALL PRINTS AND SPECIFICATIONS RELATED TO THIS PROJECT ARE THE PROPERTY OF PARSCO ARCHITECTS. DESIGN CAN NOT BE REPRODUCED, COPIED, OR USED FOR CONSTRUCTION PURPOSES WITHOUT THE APPROVAL OF THE ARCHITECT IN WRITING.
 - CONSTRUCTION MUST CONFORM TO ALL APPLICABLE CODE, BY-LAWS, AND REQUIREMENTS OF AUTHORITIES HAVING JURISDICTION.
 - THE ARCHITECTURAL DRAWINGS ARE TO BE READ IN CONJUNCTION WITH THE STRUCTURAL DRAWINGS. IN CASES OF DIFFERENCES BETWEEN CONSULTANTS' DOCUMENTS WITH RESPECT TO QUALITY, SIZES OR SCOPE OF WORK, THE GREATER SHALL APPLY.
 - ALL GUARDS & HANDRAILS TO CONFORM TO NATION BUILDING CODE.
 - ALL DIMENSIONS SHOWN TO FINISHED SURFACES AND ELEMENTS UNLESS OTHERWISE NOTED.
 - IF AN ITEM IS NECESSARY FOR THE INSTALLATION AND PROPER WORKMANSHIP OF MATERIALS UNDER THIS CONTRACT AND IS NOT SHOWN OR SPECIFIED, THE CONTRACTOR SHALL NOTIFY THE ARCHITECT BEFORE IMPLEMENTATION.
 - THE CONTRACTOR IS RESPONSIBLE FOR OBTAINING ALL ON SITE DIMENSIONS & MEASUREMENTS AND SHALL BECOME THOROUGHLY FAMILIAR WITH THE EXISTING SITE CONDITIONS WHICH AFFECT THE WORK OF THIS PROJECT. NO ALLOWANCE WILL BE MADE FOR FAILURE TO NOTE SITE CONDITIONS.
 - ALL AREAS TO BE LEFT IN CLEAN CONDITION AT THE END OF EACH DAYS WORK.

CLIENT:

Tel: +1 (902) 488-3737
Email: JPSUN@JPSUNDEVELOPMENTS.COM
Web: www.JPSUNDEVELOPMENTS.COM

CONSULTANT:

Suit 5 - 1350 Bedford HWY.,
Bedford, NS B34 1E1
Tel: +1 (902) 402-1323
Email: mranjbar@parSCOeng.com
Web: www.parsCOeng.com

SEAL:

REVISIONS

No.	Description	Date
1	ISSUED FOR REVIEW ONLY	10/13/23
2	RE-ISSUED FOR REVIEW ONLY	10/23/23
3	ISSUED FOR PERMIT ONLY	12/12/23
4	RE-ISSUED FOR PERMIT ONLY	03/12/24

PROJECT:
APARTMENT BUILDING

LOT RF-7, HAMMONDS PLAINS RD,
HAMMONDS PLAINS, NS.

TITLE:
UNIT TYPE F,I,G,H & J

Drawn by: M.B	Checked: S.S
Date: MAY 07/23	Approved: M.R
Scale: AS SHOWN	dwg #: A702
Project #: 230108	