

REV 4:  
• ELEVATOR SHAFT SIZE

ROOF FINISH LEGEND

	RF1	• BALLAST
	RF2	• CONCRETE PAVERS • PEDESTALS
	RF3	• 102mm CONCRETE • 152mm GRAVEL
	RF4	• 105mm ASPHALT • 152mm GRAVEL

TAG LEGEND

	EXTERIOR WALL		CURTAIN WALL TAG
	INTERIOR WALL		DOOR TAG
	FLOOR ASSEMBLY		RAILING TAG
	ROOF ASSEMBLY		ROOF DRAIN
	WINDOW TAG		FLOOR DRAIN

Ref  
A101

BUILDING SECTION

Ref  
A101

WALL SECTION

Ref  
A101

DETAIL SECTION

General notes

1. DRAWINGS ARE NOT TO BE SCALED. CONTRACTOR WILL VERIFY ALL EXISTING CONDITIONS AND DIMENSIONS REQUIRED TO PREFORM THE WORK AND REPORT ANY DISCREPANCIES WITH THE DRAWINGS TO THE ARCHITECT(S) BEFORE COMMENCING WORK.
2. THE ARCHITECT(S) BEARS NO RESPONSIBILITY FOR THE INTERPRETATION OF THE DRAWINGS BY THE CONTRACTOR. UPON APPLICATION, GRAPHIC CLARIFICATION OR SUPPLEMENTARY INFORMATION REGARDING THE INTENT OF THE DRAWINGS WILL BE PROVIDED.
3. ALL PRINTS AND SPECIFICATIONS RELATED TO THIS PROJECT ARE THE PROPERTY OF WM FARES ARCHITECTS. DESIGN CAN NOT BE REPRODUCED, COPIED, OR USED FOR CONSTRUCTION PURPOSES WITHOUT THE APPROVAL OF THE ARCHITECT IN WRITING.
4. CONSTRUCTION MUST CONFORM TO ALL APPLICABLE CODE, BY-LAWS, AND REQUIREMENTS OF AUTHORITIES HAVING JURISDICTION.
5. THE ARCHITECTURAL DRAWINGS ARE TO BE READ IN CONJUNCTION WITH THE STRUCTURAL DRAWINGS. IN CASES OF DIFFERENCES BETWEEN CONSULTANTS' DOCUMENTS WITH RESPECT TO QUALITY, SIZES OR SCOPE OF WORK, THE GREATER SHALL APPLY.
6. ALL GUARDS & HANDRAILS TO CONFORM TO NATIONAL BUILDING CODE.
7. ALL DIMENSIONS SHOWN TO FINISHED SURFACES AND ELEMENTS UNLESS OTHERWISE NOTED.
8. IF AN ITEM IS NECESSARY FOR THE INSTALLATION AND PROPER WORKMANSHIP OF MATERIALS UNDER THIS CONTRACT AND IS NOT NOTED OR SPECIFIED, THE CONTRACTOR SHALL NOTIFY THE ARCHITECT BEFORE IMPLEMENTATION.
9. THE CONTRACTOR IS RESPONSIBLE FOR OBTAINING ALL ON-SITE DIMENSIONS & MEASUREMENTS AND SHALL BECOME THOROUGHLY FAMILIAR WITH THE EXISTING SITE CONDITIONS WHICH AFFECT THE WORK OF THIS PROJECT. NO ALLOWANCE WILL BE MADE FOR FAILURE TO NOTE SITE CONDITIONS.
10. ALL AREAS TO BE LEFT IN CLEAN CONDITION AT THE END OF EACH DAYS WORK.

no.	Description	Date
A	ISSUED FOR CONSULTANTS	22.07.28
B	ISSUED FOR PERMIT	22.11.24
C	ISSUED FOR CONSTRUCTION	23.05.30
1	SHAFT SIZE COORDINATION	23.08.21
2	AS NOTED	23.08.25
3	AS NOTED	23.09.13
4	AS NOTED	23.09.25
5	COMMERCIAL ELIMINATED + UNIT LAYOUTS	23.11.21

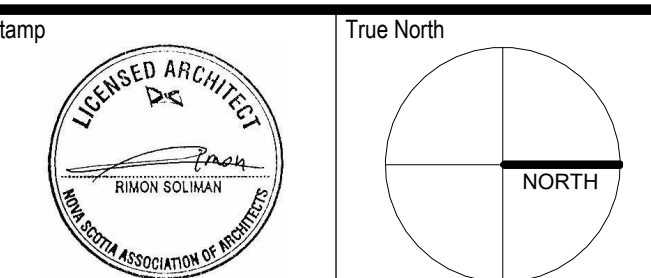

Project name  
**WALKER AVE.  
BLDG A**

Project address  
**8 WALKER AVENUE, SACKVILLE NS**

Drawing title  
**FLOOR PLAN - 100**

Client  
**GHOSN**

Scale  
**3/32" = 1'-0"**

Date  
**2023-12-01 11:19:44 AM**

Drawn by  
**ENB**

Checked by  
**RM / JD**

Projects number  
**2019-38**

**A102**



Z:\01 Projects\2019-PROJECTS\2019-38 8 Walker Ave\4 CDs\4.3 Construction Documents\4.3.3 Revit Models\23.07.24\_8 Walker - Bldg A.rvt  
Arch E 39x48"



**1**  
A301 Building A South-West - Interior Courtyard  
3/32" = 1'-0"



**2**  
A301 Building A North-East - Old Sackville Road  
3/32" = 1'-0"

**WALL FINISH LEGEND**

	<b>WF1</b>	ARCHITECTURAL PANELS - WHITE
	<b>WF2</b>	ARCHITECTURAL PANELS - MEDIUM GREY
	<b>WF3</b>	ARCHITECTURAL PANELS - DARK GREY
	<b>WF4</b>	ARCHITECTURAL PANELS - MULTI-COLOR
	<b>WF5</b>	HORIZONTAL SIDING - WOOD TONE

General notes

1. DRAWINGS ARE NOT TO BE SCALED. CONTRACTOR WILL VERIFY ALL EXISTING CONDITIONS AND DIMENSIONS REQUIRED TO PREFORM THE WORK AND REPORT ANY DISCREPANCIES WITH THE DRAWINGS TO THE ARCHITECT(S) BEFORE COMMENCING WORK.
2. THE ARCHITECT(S) BEARS NO RESPONSIBILITY FOR THE INTERPRETATION OF THE DRAWINGS BY THE CONTRACTOR. UPON APPLICATION, GRAPHIC CLARIFICATION OR SUPPLEMENTARY INFORMATION REGARDING THE INTENT OF THE DRAWINGS WILL BE PROVIDED.
3. ALL PRINTS AND SPECIFICATIONS RELATED TO THIS PROJECT ARE THE PROPERTY OF WM FARES ARCHITECTS. DESIGN CAN NOT BE REPRODUCED, COPIED, OR USED FOR CONSTRUCTION PURPOSES WITHOUT THE APPROVAL OF THE ARCHITECT IN WRITING.
4. CONSTRUCTION MUST CONFORM TO ALL APPLICABLE CODE, BY-LAWS, AND REQUIREMENTS OF AUTHORITIES HAVING JURISDICTION.
5. THE ARCHITECTURAL DRAWINGS ARE TO BE READ IN CONJUNCTION WITH THE STRUCTURAL DRAWINGS. IN CASES OF DIFFERENCES BETWEEN CONSULTANTS' DOCUMENTS WITH RESPECT TO QUALITY, SIZES OR SCOPE OF WORK, THE GREATER SHALL APPLY.
6. ALL GUARDS & HANDRAILS TO CONFORM TO NATIONAL BUILDING CODE.
7. ALL DIMENSIONS SHOWN TO FINISHED SURFACES AND ELEMENTS UNLESS OTHERWISE NOTED.
8. IF AN ITEM IS NECESSARY FOR THE INSTALLATION AND PROPER WORKMANSHIP OF MATERIALS UNDER THIS CONTRACT AND IS NOT NOTED OR SPECIFIED, THE CONTRACTOR SHALL NOTIFY THE ARCHITECT BEFORE IMPLEMENTATION.
9. THE CONTRACTOR IS RESPONSIBLE FOR OBTAINING ALL ON-SITE DIMENSIONS & MEASUREMENTS AND SHALL BECOME THOROUGHLY FAMILIAR WITH THE EXISTING SITE CONDITIONS WHICH AFFECT THE WORK OF THIS PROJECT. NO ALLOWANCE WILL BE MADE FOR FAILURE TO NOTE SITE CONDITIONS.
10. ALL AREAS TO BE LEFT IN CLEAN CONDITION AT THE END OF EACH DAYS WORK.

no.	Description	Date
A	ISSUED FOR CONSULTANTS	22.07.28
B	ISSUED FOR PERMIT	22.11.24
C	ISSUED FOR CONSTRUCTION	23.05.30

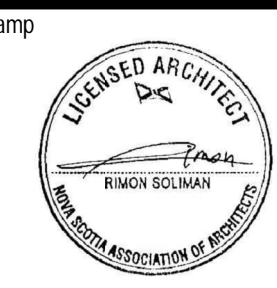

Project name  
**WALKER AVE.  
BLDG A**

Project address  
**8 WALKER AVENUE, SACKVILLE NS**

Drawing title  
**ELEVATION**

Client  
**GHOSN**

Scale  
**3/32" = 1'-0"**

Drawn by  
**ENB**

Checked by  
**RM / JD**

Projects number  
**2019-38**

**A301**

Date  
**2023-11-21 11:20:16 AM**





General notes

1. DRAWINGS ARE NOT TO BE SCALED. CONTRACTOR WILL VERIFY ALL EXISTING CONDITIONS AND DIMENSIONS REQUIRED TO PREFORM THE WORK AND REPORT ANY DISCREPANCIES WITH THE DRAWINGS TO THE ARCHITECT(S) BEFORE COMMENCING WORK.
2. THE ARCHITECT(S) BEARS NO RESPONSIBILITY FOR THE INTERPRETATION OF THE DRAWINGS BY THE CONTRACTOR. UNLESS CLARIFICATION OR GRAPHIC CLARIFICATION OR SUPPLEMENTARY INFORMATION REGARDING THE INTENT OF THE DRAWINGS WILL BE PROVIDED.
3. ALL PRINTS AND SPECIFICATIONS RELATED TO THIS PROJECT ARE THE PROPERTY OF WM FARRES ARCHITECTS. CONTRACTOR CANNOT BE REPRODUCED, COPIED, OR USED FOR CONSTRUCTION PURPOSES WITHOUT THE APPROVAL OF THE ARCHITECT IN WRITING.
4. CONSTRUCTION MUST CONFORM TO ALL APPLICABLE CODE, BY-LAWS, AND REQUIREMENTS OF AUTHORITIES HAVING JURISDICTION.
5. ALL STRUCTURAL DRAWINGS ARE TO BE READ IN CONJUNCTION WITH THE STRUCTURAL DRAWINGS. IN CASES OF DIFFERENCES BETWEEN CONSULTANTS' DOCUMENTS WITH RESPECT TO QUALITY, SIZES OR SCOPE OF WORK, THE GREATER SHALL APPLY.
6. ALL GUARDS & HANDRAILS TO CONFORM TO NATIONAL BUILDING CODE.
7. ALL DIMENSIONS SHOWN TO FINISHED SURFACES AND ELEMENTS UNLESS OTHERWISE NOTED.
8. IF AN ITEM IS NECESSARY FOR THE INSTALLATION AND PROPER WORKMANSHIP OF MATERIALS UNDER THIS CONTRACT AND IS NOT NOTED OR SPECIFIED, THE CONTRACTOR SHALL NOTIFY THE ARCHITECT BEFORE IMPLEMENTATION.
9. THE CONTRACTOR IS RESPONSIBLE FOR OBTAINING ALL ON SITE DIMENSIONS & MEASUREMENTS AND SHALL BECOME THOROUGHLY FAMILIAR WITH THE EXISTING SITE CONDITIONS WHICH AFFECT THE WORK OF THIS PROJECT. NO COMPENSATION WILL BE MADE FOR FAILURE TO NOTE SITE CONDITIONS.
10. ALL AREAS TO BE LEFT IN CLEAN CONDITION AT THE END OF EACH WORK DAY.

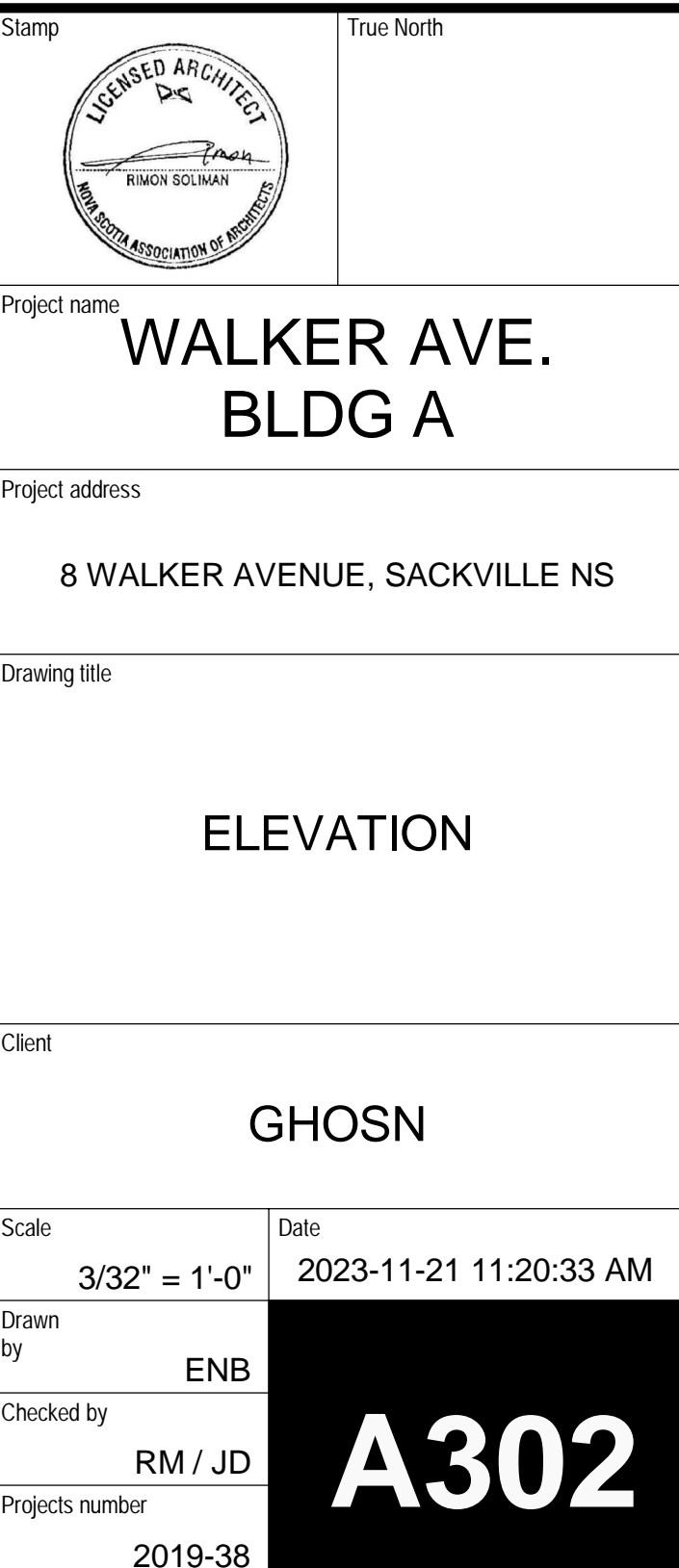
[illegible]



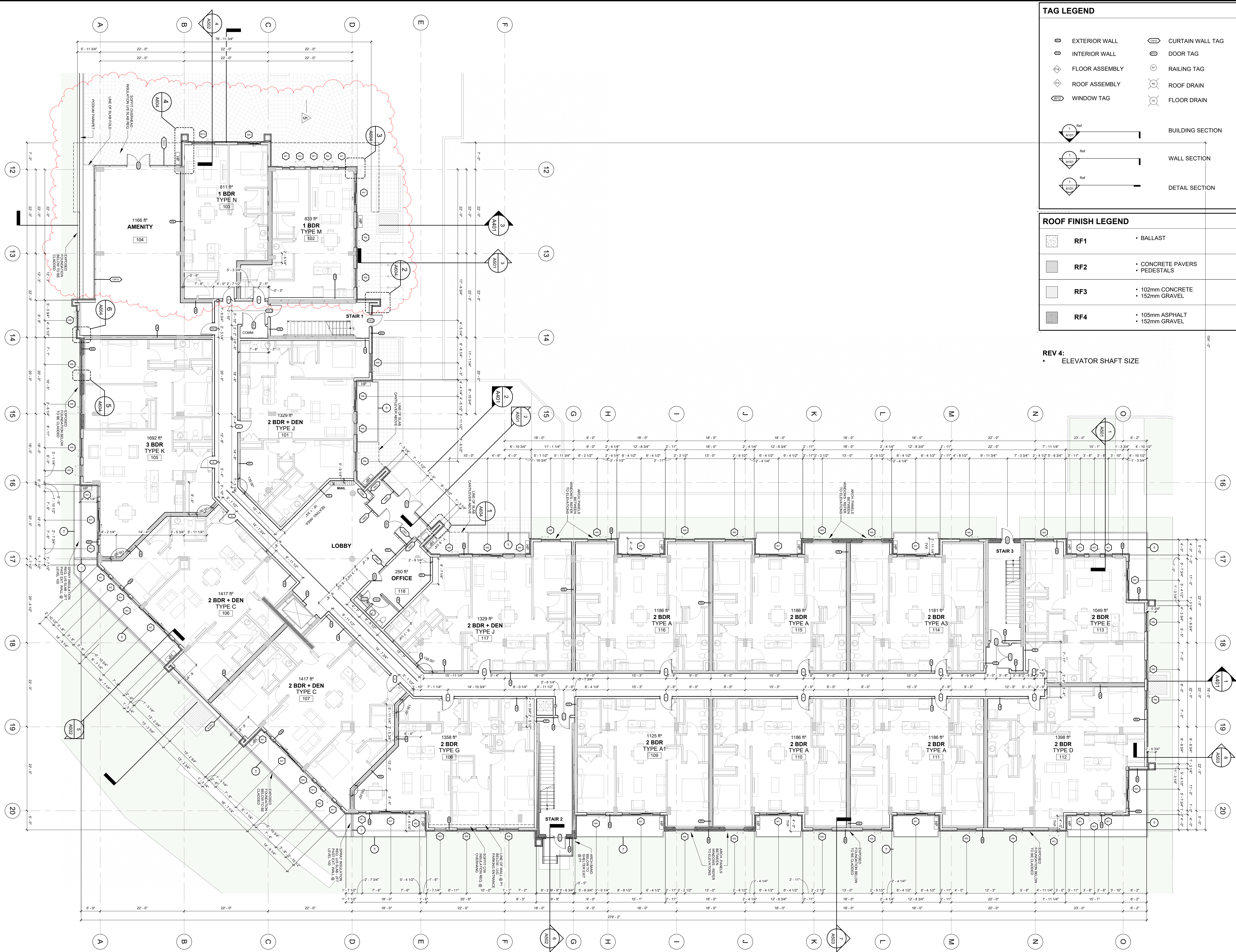

TAG LEGEND			
	EXTERIOR WALL		CURTAIN WALL TAG
	INTERIOR WALL		DOOR TAG
	FLOOR ASSEMBLY		RAILING TAG
	ROOF ASSEMBLY		ROOF DRAIN
	WINDOW TAG		FLOOR DRAIN
		BUILDING SECTION	
		WALL SECTION	
		DETAIL SECTION	

ROOF FINISH LEGEND			
	RF1	• BALLAST	
	RF2	• CONCRETE PAVERS	• PEDESTALS
	RF3	• 102mm CONCRETE	• 152mm GRAVEL
	RF4	• 105mm ASPHALT	• 152mm GRAVEL

REV 4:  
• ELEVATOR SHAFT SIZE

- General notes
1. DRAWINGS ARE NOT TO BE SCALED. CONTRACTOR WILL VERIFY ALL EXISTING CONDITIONS AND DIMENSIONS REQUIRED TO PREFORM THE WORK AND REPORT ANY DISCREPANCIES WITH THE DRAWINGS TO THE ARCHITECT(S) BEFORE COMMENCING WORK.
  2. THE ARCHITECT(S) BEARS NO RESPONSIBILITY FOR THE INTERPRETATION OF THE DRAWINGS BY THE CONTRACTOR. UPON APPLICATION, GRAPHIC CLARIFICATION OR SUPPLEMENTARY INFORMATION REGARDING THE INTENT OF THE DRAWINGS WILL BE PROVIDED.
  3. ALL PRINTS AND SPECIFICATIONS RELATED TO THIS PROJECT ARE THE PROPERTY OF WM FARES ARCHITECTS. DESIGN CAN NOT BE REPRODUCED, COPIED, OR USED FOR CONSTRUCTION PURPOSES WITHOUT THE APPROVAL OF THE ARCHITECT IN WRITING.
  4. CONSTRUCTION MUST CONFORM TO ALL APPLICABLE CODE, BY-LAWS, AND REQUIREMENTS OF AUTHORITIES HAVING JURISDICTION.
  5. THE ARCHITECTURAL DRAWINGS ARE TO BE READ IN CONJUNCTION WITH THE STRUCTURAL DRAWINGS. IN CASES OF DIFFERENCES BETWEEN CONSULTANTS' DOCUMENTS WITH RESPECT TO QUALITY, SIZES OR SCOPE OF WORK, THE GREATER SHALL APPLY.
  6. ALL GUARDS & HANDRAILS TO CONFORM TO NATIONAL BUILDING CODE.
  7. ALL DIMENSIONS SHOWN TO FINISHED SURFACES AND ELEMENTS UNLESS OTHERWISE NOTED.
  8. IF AN ITEM IS NECESSARY FOR THE INSTALLATION AND PROPER WORKMANSHIP OF MATERIALS UNDER THIS CONTRACT AND IS NOT NOTED OR SPECIFIED, THE CONTRACTOR SHALL NOTIFY THE ARCHITECT BEFORE IMPLEMENTATION.
  9. THE CONTRACTOR IS RESPONSIBLE FOR OBTAINING ALL ON SITE DIMENSIONS & MEASUREMENTS AND SHALL BECOME THOROUGHLY FAMILIAR WITH THE EXISTING SITE CONDITIONS WHICH AFFECT THE WORK OF THIS PROJECT. NO ALLOWANCE WILL BE MADE FOR FAILURE TO NOTE SITE CONDITIONS.
  10. ALL AREAS TO BE LEFT IN CLEAN CONDITION AT THE END OF EACH DAYS WORK.

no.	Description	Date
A	ISSUED FOR CONSULTANTS	22.07.28
B	ISSUED FOR PERMIT	22.11.24
C	ISSUED FOR CONSTRUCTION	23.05.30
1	SHAFT SIZE COORDINATION	23.08.21
2	AS NOTED	23.08.25
3	AS NOTED	23.09.13
4	AS NOTED	23.09.25
5	COMMERCIAL ELIMINATED + UNIT LAYOUTS	23.11.21

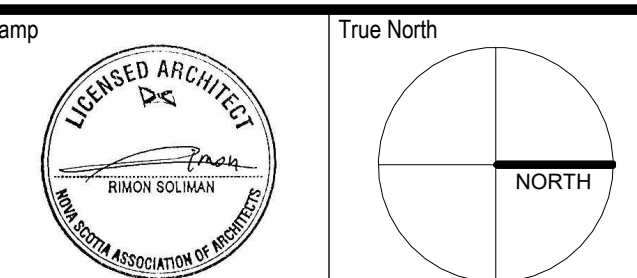

Project name  
**WALKER AVE.  
BLDG B**

Project address  
**8 WALKER AVENUE, SACKVILLE NS**

Drawing title  
**FLOOR PLAN - 100**

Client  
**GHOSN**

Scale  
**3/32" = 1'-0"**

Date  
**2023-12-01 11:45:56 AM**

Drawn by  
**ENB**

Checked by  
**RM / JD**

Projects number  
**2019-38**

**A102**

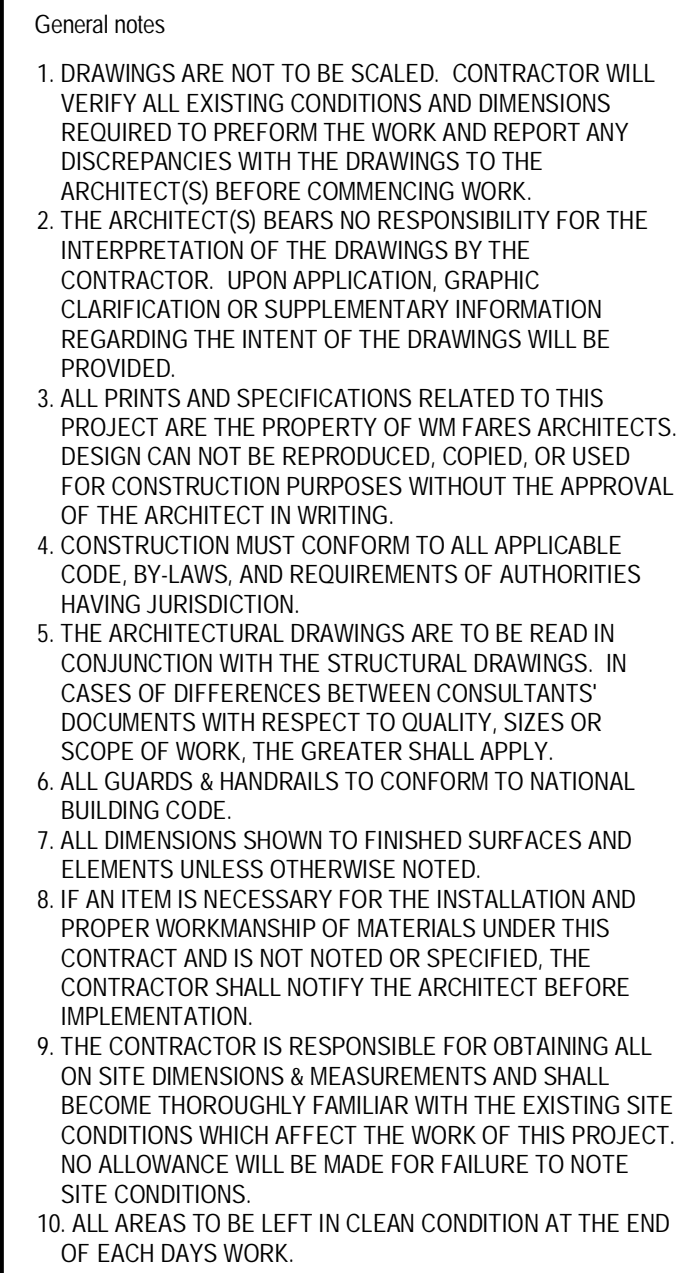
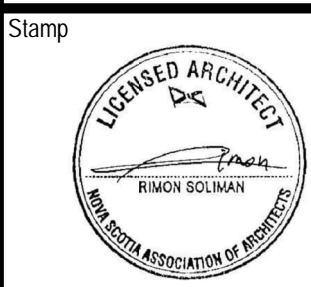

[illegible]

Project name **WALKER AVE.  
BLDG B**

Project address

8 WALKER AVENUE, SACKVILLE NS

Drawing title

ELEVATION

Client

GHOSN

Scale	Date
3/32" = 1'-0"	2023-11-21 11:32:32 AM

Drawn by ENB

Checked by RM / JD

Projects number  
2019-38

# A301

Architectural elevation drawing of a building facade, showing a series of vertical grid lines (A through O) and horizontal level markers (LEVEL 5 down to LEVEL P1). The drawing illustrates the building's structure, including various architectural panels (W1, W2, W3, W4, W5), exterior lighting, PVC windows, and glass guards. Dimensions for panel widths and level heights are provided.

**Grid Lines and Panel Widths:**





- A to B: 22' - 0"
- B to C: 22' - 0"
- C to D: 22' - 0"
- D to E: 18' - 0"
- E to F: 22' - 0"
- F to G: 18' - 0"
- G to H: 9' - 0"
- H to I: 18' - 0"
- I to J: 18' - 0"
- J to K: 18' - 0"
- K to L: 18' - 0"
- L to M: 18' - 0"
- M to N: 22' - 0"
- N to O: 23' - 0"

**Level Markers and Heights:**

- LEVEL 5: 242' - 2" (73.81 m)
- LEVEL 4: 232' - 6" (70.87 m)
- LEVEL 3: 222' - 10" (67.92 m)
- LEVEL 2: 213' - 2" (64.97 m)
- LEVEL 1: 202' - 6" (61.72 m)
- LEVEL P1: 190' - 10" (58.17 m)

**Architectural Details and Labels:**

- W1 - LIGHT ARCHITECTURAL PANEL
- W2 - MEDIUM ARCHITECTURAL PANEL
- W3 - DARK ARCHITECTURAL PANEL / SIDING
- W4 - ALTERNATING ARCHITECTURAL PANEL
- W5 - HORIZONTAL SIDING
- SIAMESE CONNECTION
- BUILDING ACCESS FROM STREET
- EXTERIOR LIGHTING
- PVC WINDOW
- GLASS GUARD

WALL FINISH LEGEND		
	<b>WF1</b>	ARCHITECTURAL PANELS - <i>WHITE</i>
	<b>WF2</b>	ARCHITECTURAL PANELS - <i>MEDIUM GREY</i>
	<b>WF3</b>	ARCHITECTURAL PANELS - <i>DARK GREY</i>
	<b>WF4</b>	ARCHITECTURAL PANELS - <i>MULTI-COLOR</i>
	<b>WF5</b>	HORIZONTAL SIDING - <i>WOOD TONE</i>





1 Buildings A+B North-West - Walker Avenue  
3/32" = 1'-0"



2 Buildings A+B South-East - Neighbour  
3/32" = 1'-0"

#### WALL FINISH LEGEND

	<b>WF1</b>	ARCHITECTURAL PANELS - <i>WHITE</i>
	<b>WF2</b>	ARCHITECTURAL PANELS - <i>MEDIUM GREY</i>
	<b>WF3</b>	ARCHITECTURAL PANELS - <i>DARK GREY</i>
	<b>WF4</b>	ARCHITECTURAL PANELS - <i>MULTI-COLOR</i>
	<b>WF5</b>	HORIZONTAL SIDING - <i>WOOD TONE</i>

#### General notes

1. DRAWINGS ARE NOT TO BE SCALED. CONTRACTOR WILL VERIFY ALL EXISTING CONDITIONS AND DIMENSIONS REQUIRED TO PREFORM THE WORK AND REPORT ANY DISCREPANCIES WITH THE DRAWINGS TO THE ARCHITECT(S) BEFORE COMMENCING WORK.
2. THE ARCHITECT(S) BEARS NO RESPONSIBILITY FOR THE INTERPRETATION OF THE DRAWINGS BY THE CONTRACTOR. UPON APPLICATION, GRAPHIC CLARIFICATION OR SUPPLEMENTARY INFORMATION REGARDING THE INTENT OF THE DRAWINGS WILL BE PROVIDED.
3. ALL PRINTS AND SPECIFICATIONS RELATED TO THIS PROJECT ARE THE PROPERTY OF WM FARES ARCHITECTS. DESIGN CAN NOT BE REPRODUCED, COPIED, OR USED FOR CONSTRUCTION PURPOSES WITHOUT THE APPROVAL OF THE ARCHITECT IN WRITING.
4. CONSTRUCTION MUST CONFORM TO ALL APPLICABLE CODE, BY-LAWS, AND REQUIREMENTS OF AUTHORITIES HAVING JURISDICTION.
5. THE ARCHITECTURAL DRAWINGS ARE TO BE READ IN CONJUNCTION WITH THE STRUCTURAL DRAWINGS. IN CASES OF DIFFERENCES BETWEEN CONSULTANTS' DOCUMENTS WITH RESPECT TO QUALITY, SIZES OR SCOPE OF WORK, THE GREATER SHALL APPLY.
6. ALL GUARDS & HANDRAILS TO CONFORM TO NATIONAL BUILDING CODE.
7. ALL DIMENSIONS SHOWN TO FINISHED SURFACES AND ELEMENTS UNLESS OTHERWISE NOTED.
8. IF AN ITEM IS NECESSARY FOR THE INSTALLATION AND PROPER WORKMANSHIP OF MATERIALS UNDER THIS CONTRACT AND IS NOT NOTED OR SPECIFIED, THE CONTRACTOR SHALL NOTIFY THE ARCHITECT BEFORE IMPLEMENTATION.
9. THE CONTRACTOR IS RESPONSIBLE FOR OBTAINING ALL ON SITE DIMENSIONS & MEASUREMENTS AND SHALL BECOME THOROUGHLY FAMILIAR WITH THE EXISTING SITE CONDITIONS WHICH AFFECT THE WORK OF THIS PROJECT. NO ALLOWANCE WILL BE MADE FOR FAILURE TO NOTE SITE CONDITIONS.
10. ALL AREAS TO BE LEFT IN CLEAN CONDITION AT THE END OF EACH DAYS WORK.

no.	Description	Date
A	ISSUED FOR CONSULTANTS	22.07.28
B	ISSUED FOR PERMIT	22.11.24
C	ISSUED FOR CONSTRUCTION	23.05.30

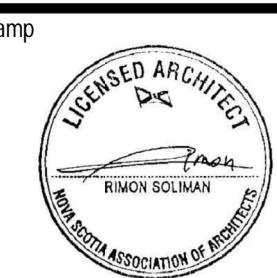

Project name  
**WALKER AVE.  
BLDG B**

Project address  
**8 WALKER AVENUE, SACKVILLE NS**

Drawing title  
**ELEVATION**

Client  
**GHOSN**

Scale  
**3/32" = 1'-0"**

Date  
**2023-11-21 11:32:48 AM**

Drawn by  
**ENB**

Checked by  
**RM / JD**

Projects number  
**2019-38**

**A302**