

FILE: C:\Users\Ken.Zwickler\Zareski\Architecture & Planning\Projects - Documents\2019\19-056 Ramar - Upper Tantallon\PLAN\DWG\1\_Site Plan\19-056-SITE\_PLAN-106.dwg SHEET: 11x17

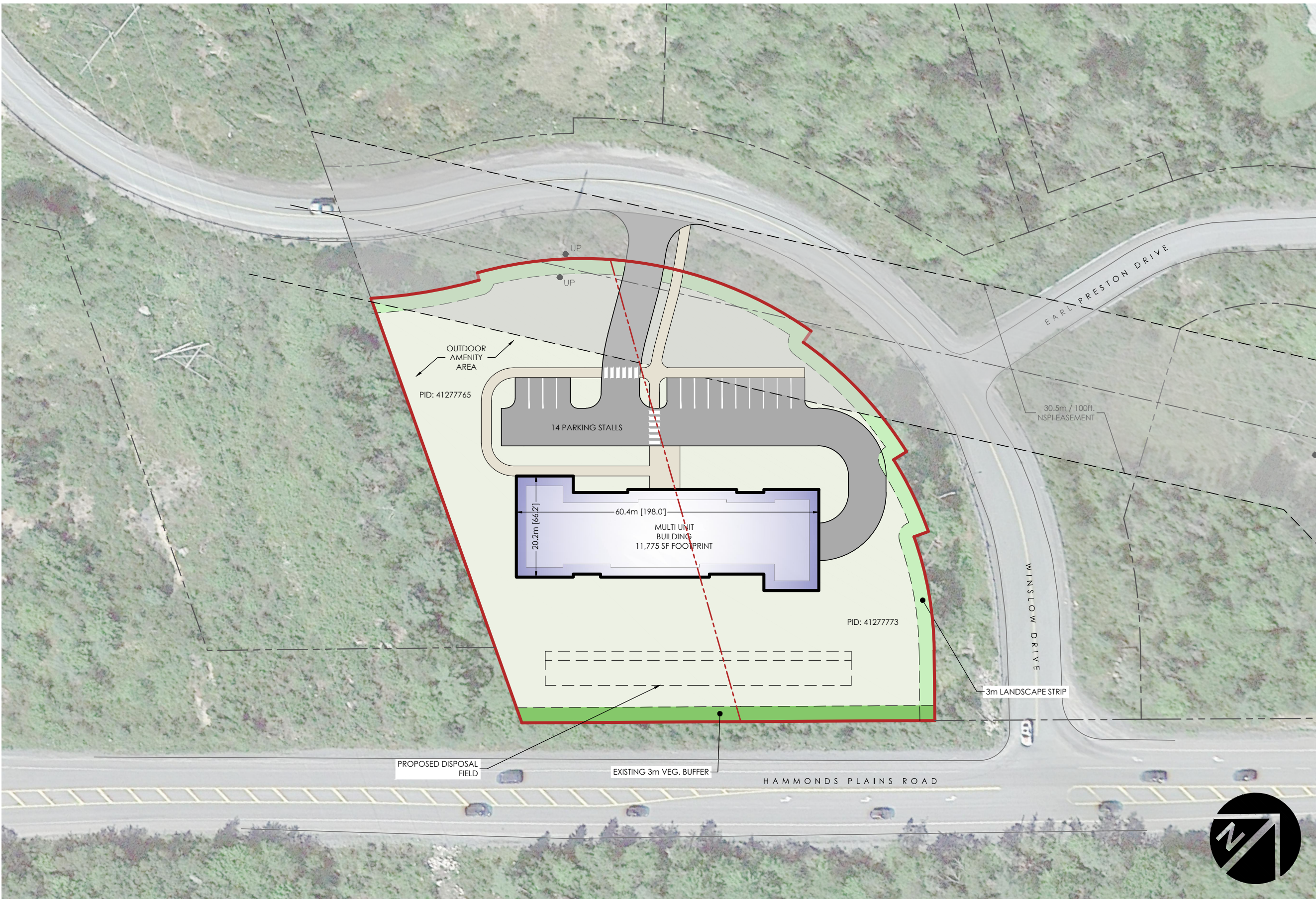

**LEGEND**

- Site Boundary
- - - Adjacent Property Boundary
- - - Existing Internal Boundary

- SITE SUMMARY:**
- PID: 41277765 and 41277773
  - Total Land Area: 85,063 SF

- NOTES:**
- Subject to survey. Property lines and topographic features are approximate only.
  - Site subject to by-law review and regulations.

- SOURCES:**
- Topographic features are from Provincial Mapping
  - Plan based on file: '3\_4a\_4b winslow drive - site plan.dwg'

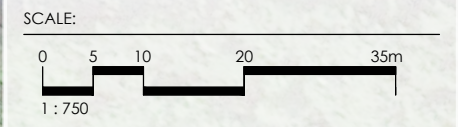

CLIENT  
**RAMAR DEVELOPMENTS LTD.**

PROJECT  
**WINSLOW DRIVE AND HAMMONDS PLAINS ROAD**  
 Upper Tantallon, Nova Scotia

DRAWING  
**SITE PLAN**

PROJECT NO. **19-056** DRAWING NUMBER  
 DRAWN BY: KJW **01**  
 DATE: AUG 15, 2023