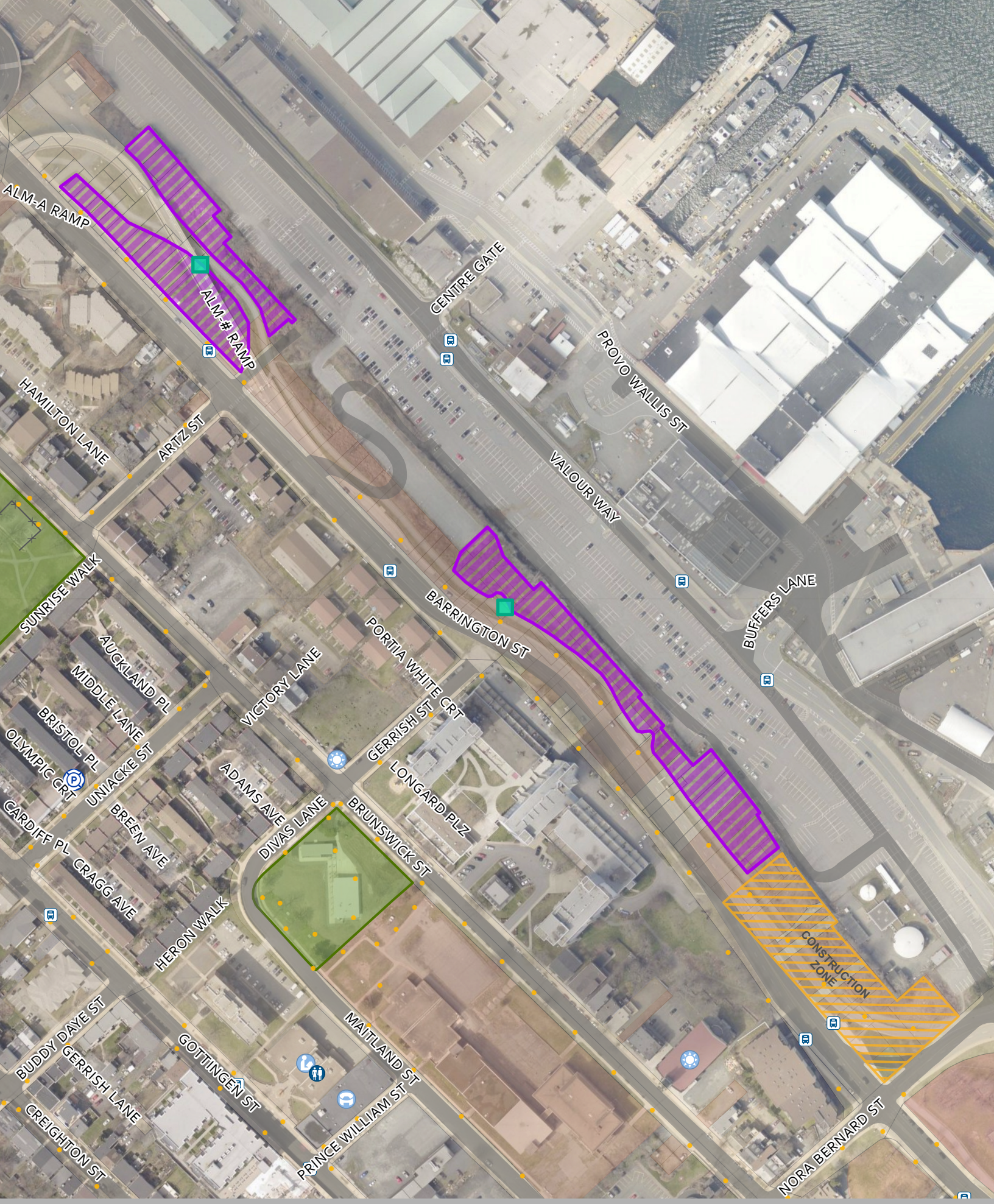

BARRINGTON ST

N

0 70 140

Meters