

CRESTFIELD PROFESSIONAL OFFICES

REISSUED FOR REVIEW 07.21.2022

BOWERS
CONSTRUCTION





no.	Description	Date
1	Issued for Review	04.07.2021
2	Issued for Review	01.07.2022
3	Issued for Review	07.21.2022

BOWERS
CONSTRUCTION

Client: BOWERS CONSTRUCTION

Project name: CRESTFIELD PROFESSIONAL OFFICES

Project address: CRESTFIELD DR, HAMMONDS PLAINS, NS

Drawing title: PERSPECTIVE

Scale:

A002



no.	Description	Date
1	Issued for Review	04.07.2021
2	Issued for Review	01.07.2022
3	Issued for Review	07.21.2022

BOWERS
CONSTRUCTION

Client
BOWERS CONSTRUCTION

Project name
**CRESTFIELD
PROFESSIONAL OFFICES**

Project address
CRESTFIELD DR,
HAMMONDS PLAINS, NS

Drawing title
PERSPECTIVE

Scale

A003

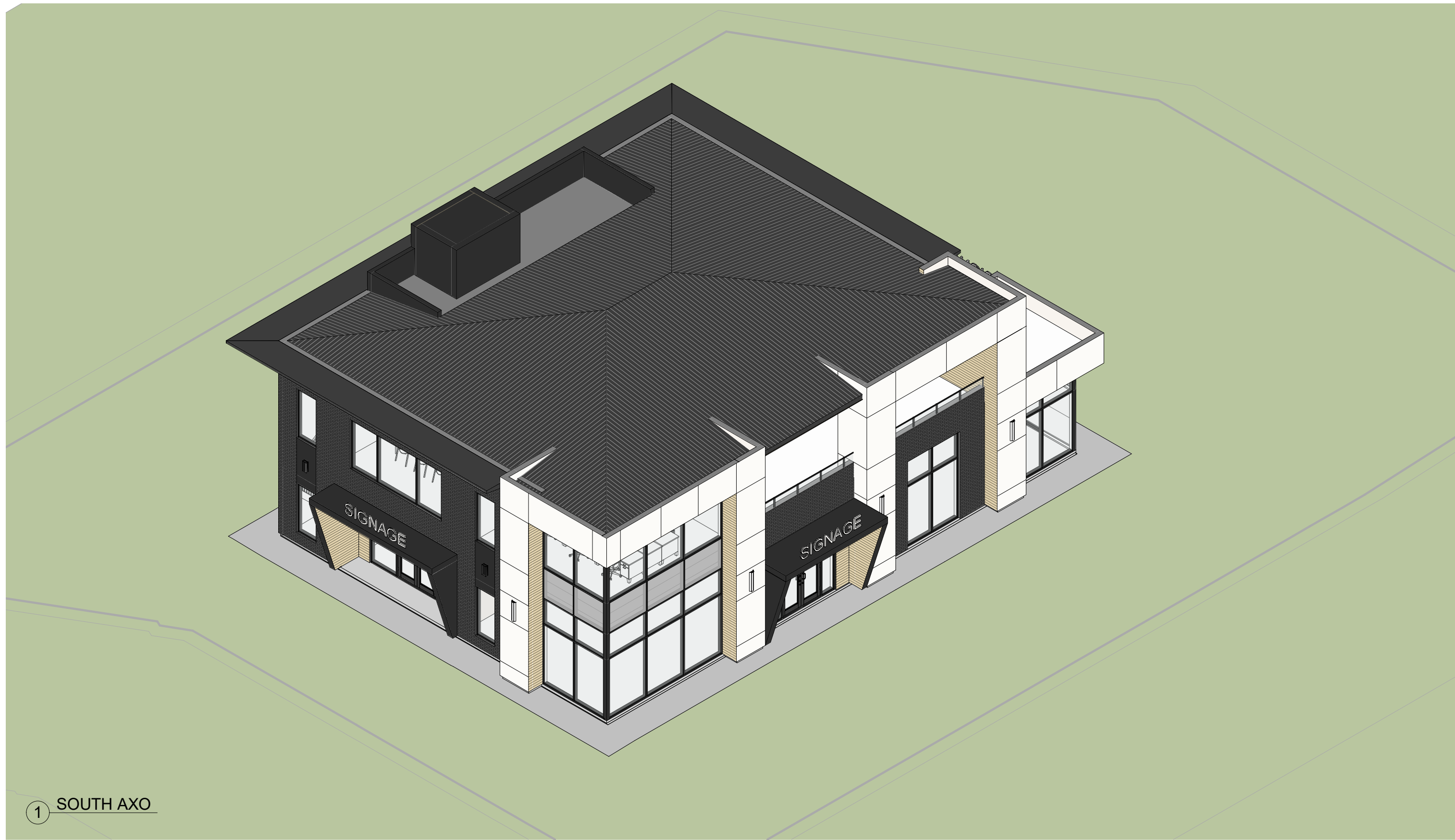

① SOUTH AXO

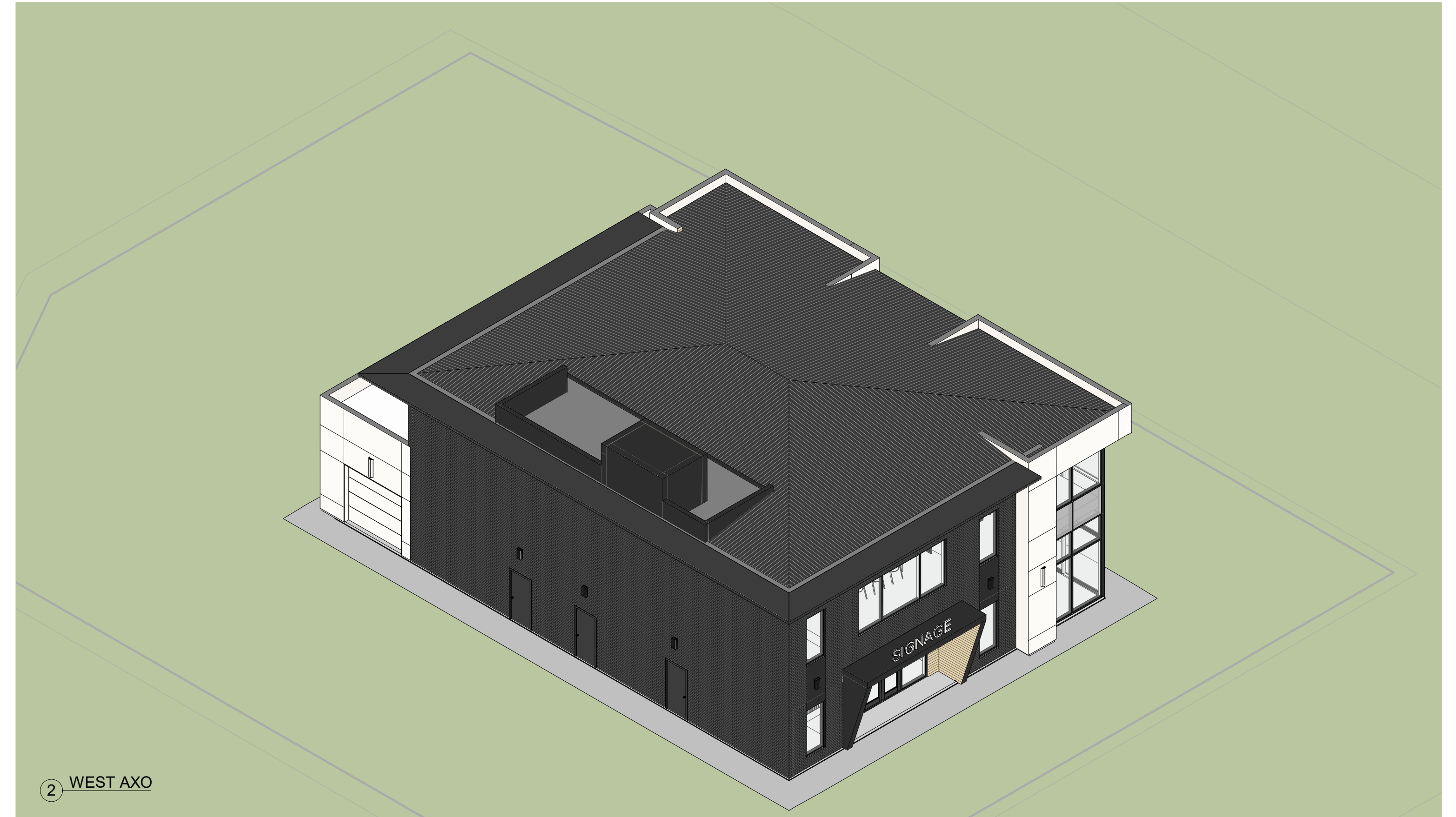

② WEST AXO

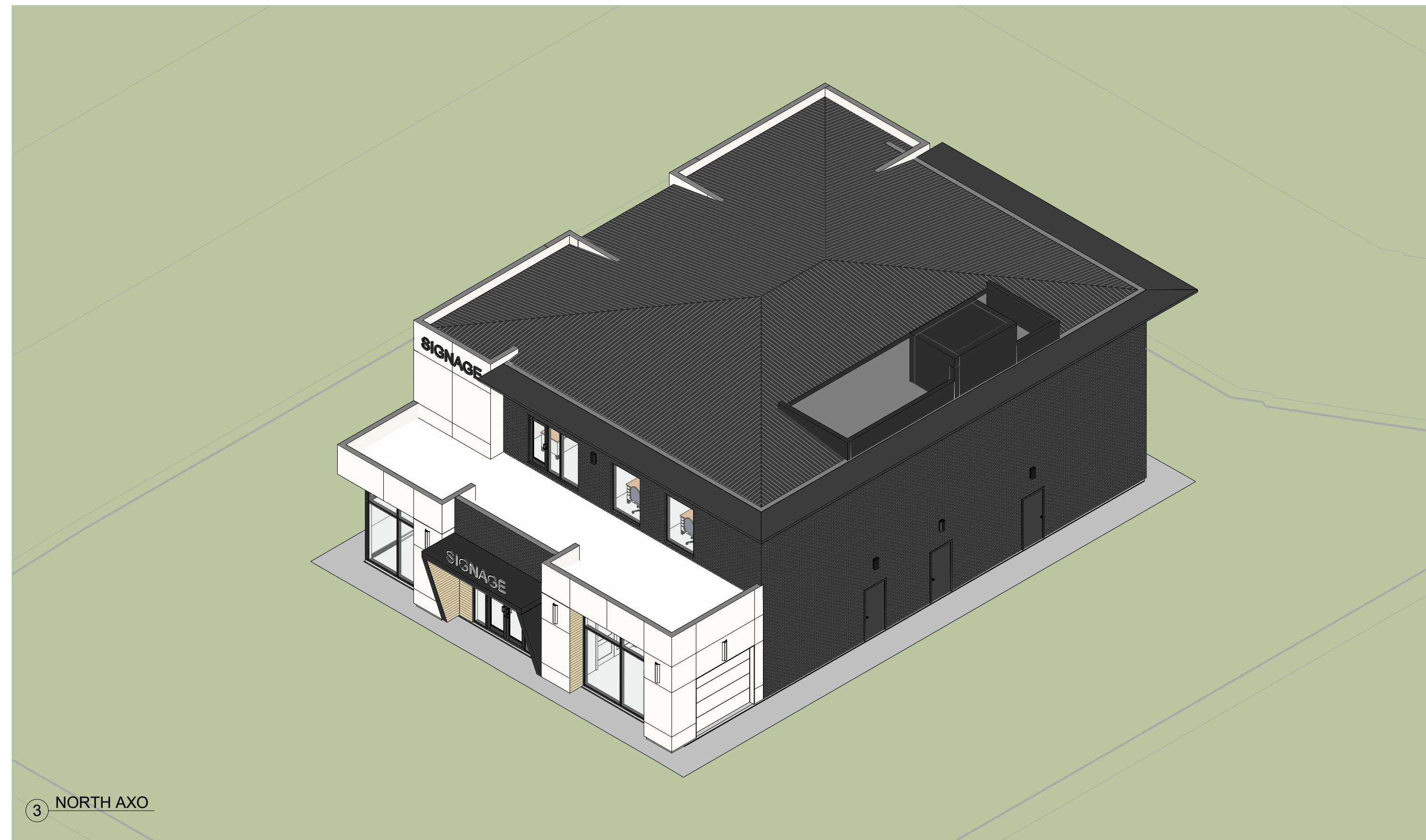

③ NORTH AXO



④ EAST AXO

no.	Description	Date
1	Issued for Review	04.07.2021
2	Issued for Review	01.07.2022
3	Issued for Review	07.21.2022

	Project name	CRESTFIELD PROFESSIONAL OFFICES	Drawing title	AXO VIEWS
	Client	BOWERS CONSTRUCTION	Scale	
	Project address	CRESTFIELD DR. HAMMONDS PLAINS, NS		A004

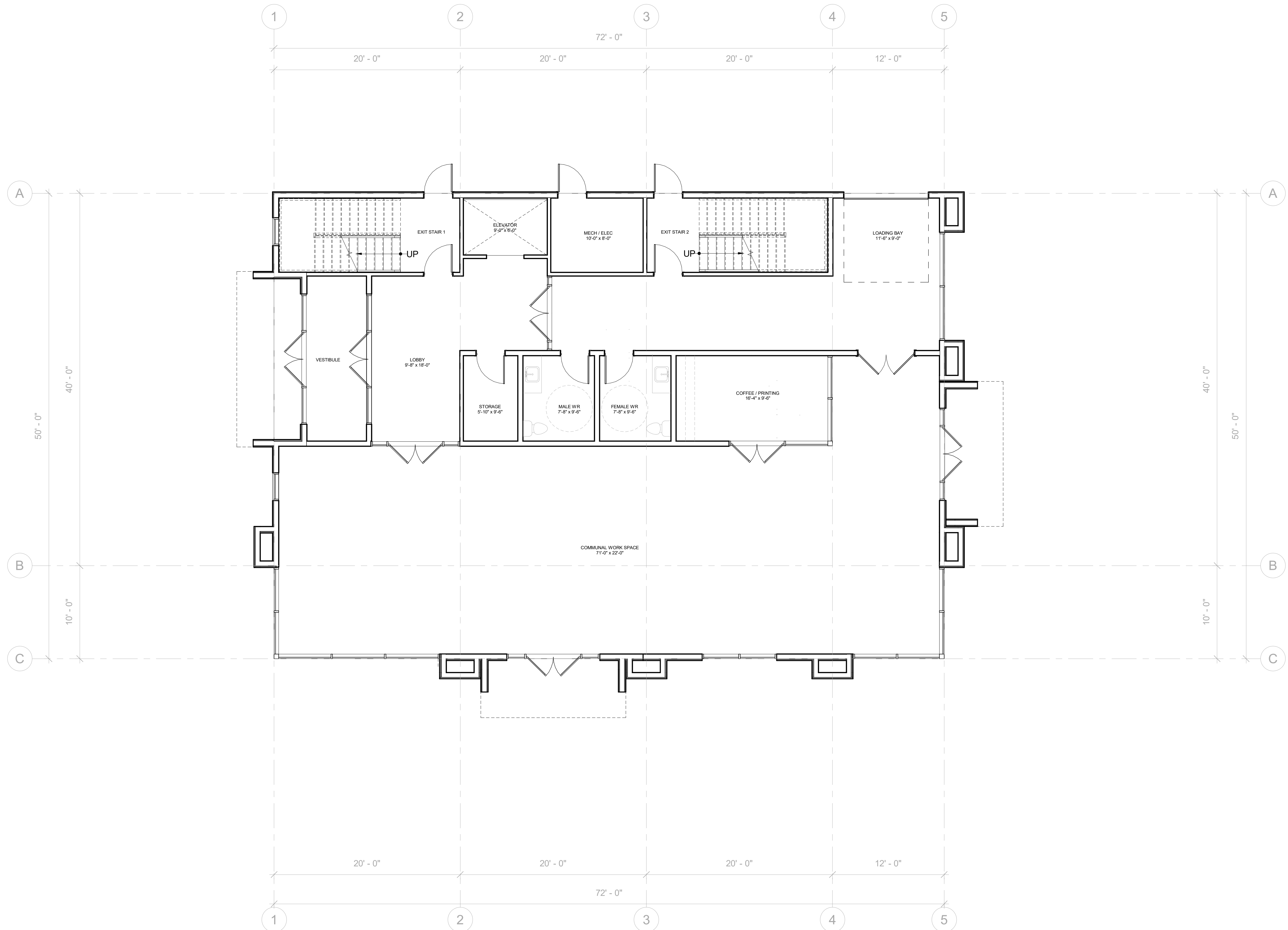

NET AREA: 3425 ft²

no.	Description	Date
1	Issued for Review	04.07.2021
2	Issued for Review	01.07.2022
3	Issued for Review	07.21.2022

BOWERS
CONSTRUCTION

Client
BOWERS CONSTRUCTION

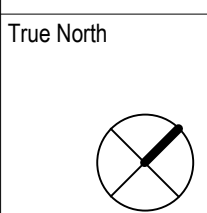

Project name
**CRESTFIELD
PROFESSIONAL OFFICES**

Project address
**CRESTFIELD DR,
HAMMONDS PLAINS, NS**

Drawing title
LEVEL 01 - MAIN

Scale
3/16" = 1'-0"

A102

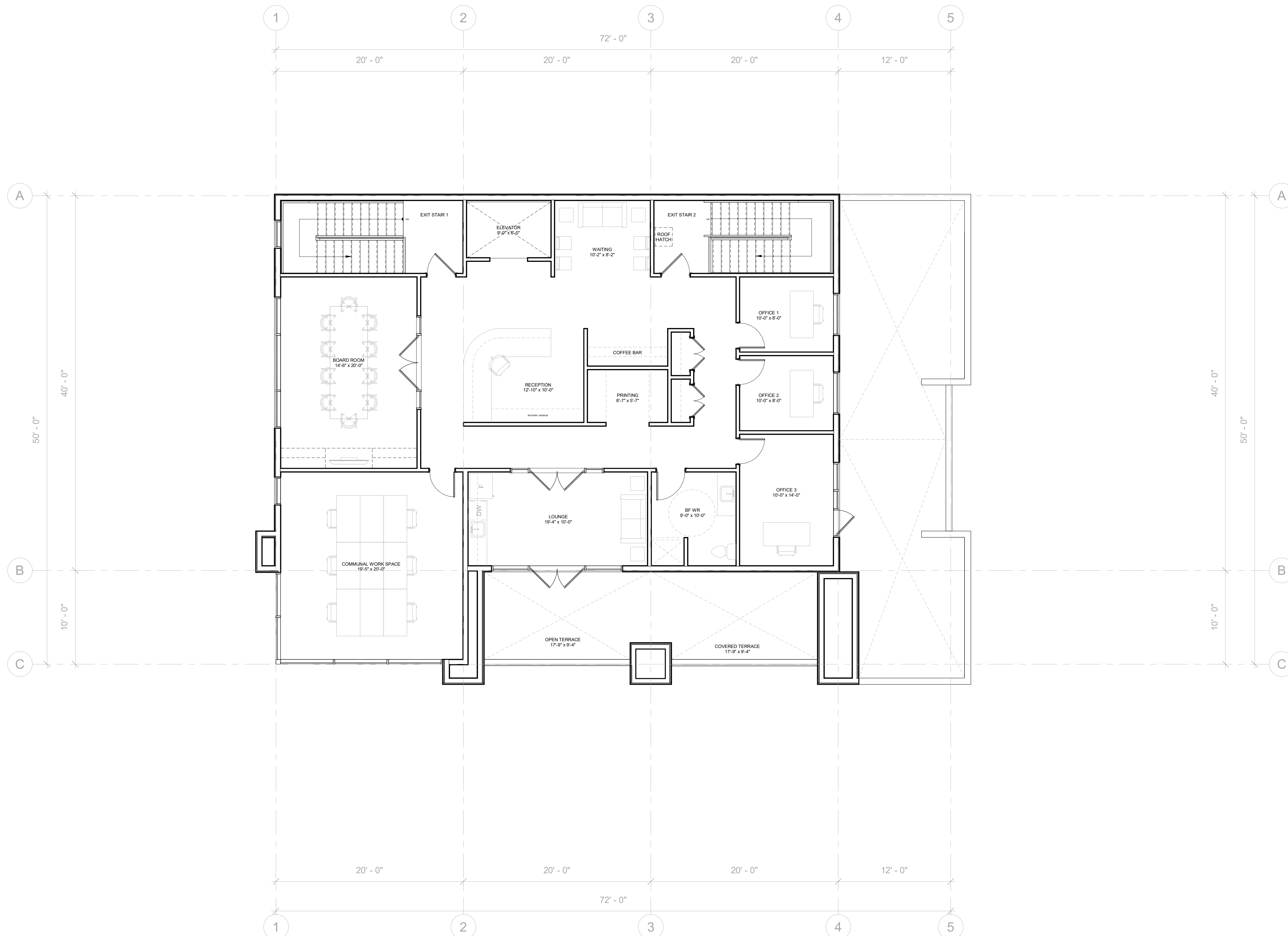

NET AREA: 2490 ft²

no.	Description	Date
1	Issued for Review	04.07.2021
2	Issued for Review	01.07.2022
3	Issued for Review	07.21.2022



Project name
CRESTFIELD PROFESSIONAL OFFICES

Drawing title
LEVEL 02 - UPPER

Scale
3/16" = 1'-0"

Client
BOWERS CONSTRUCTION

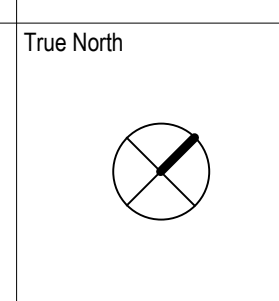

Project address
**CRESTFIELD DR.
HAMMONDS PLAINS, NS**

A103



TOTAL FACADE AREA: 1980 ft²
 GLAZED AREA: 770 ft²
 GLAZED PERCENTAGE: 39%

no.	Description	Date
1	Issued for Review	04.07.2021
2	Issued for Review	01.07.2022
3	Issued for Review	07.21.2022

BOWERS CONSTRUCTION

Client: BOWERS CONSTRUCTION

Project name: CRESTFIELD PROFESSIONAL OFFICES

Project address: CRESTFIELD DR, HAMMONDS PLAINS, NS

Drawing title: EAST ELEVATION

Scale: 1/4" = 1'-0"

A300



TOTAL FACADE AREA: 1440 ft²
 GLAZED AREA: 498 ft²
 GLAZED PERCENTAGE: 35%

no.	Description	Date
1	Issued for Review	04.07.2021
2	Issued for Review	01.07.2022
3	Issued for Review	07.21.2022

	Project name	CRESTFIELD PROFESSIONAL OFFICES	
	Client	BOWERS CONSTRUCTION	
	Drawing title	SOUTH ELEVATION	
	Project address	CRESTFIELD DR. HAMMONDS PLAINS, NS	
		Scale	1/4" = 1'-0"
		<h1>A301</h1>	



TOTAL FACADE AREA: 1440 ft²
 GLAZED AREA: 427 ft²
 GLAZED PERCENTAGE: 30%

no.	Description	Date
1	Issued for Review	04.07.2021
2	Issued for Review	01.07.2022
3	Issued for Review	07.21.2022

BOWERS
 CONSTRUCTION

Client: BOWERS CONSTRUCTION

Project name: CRESTFIELD PROFESSIONAL OFFICES

Drawing title: NORTH ELEVATION

Scale: 1/4" = 1'-0"

Project address: CRESTFIELD DR, HAMMONDS PLAINS, NS

A302

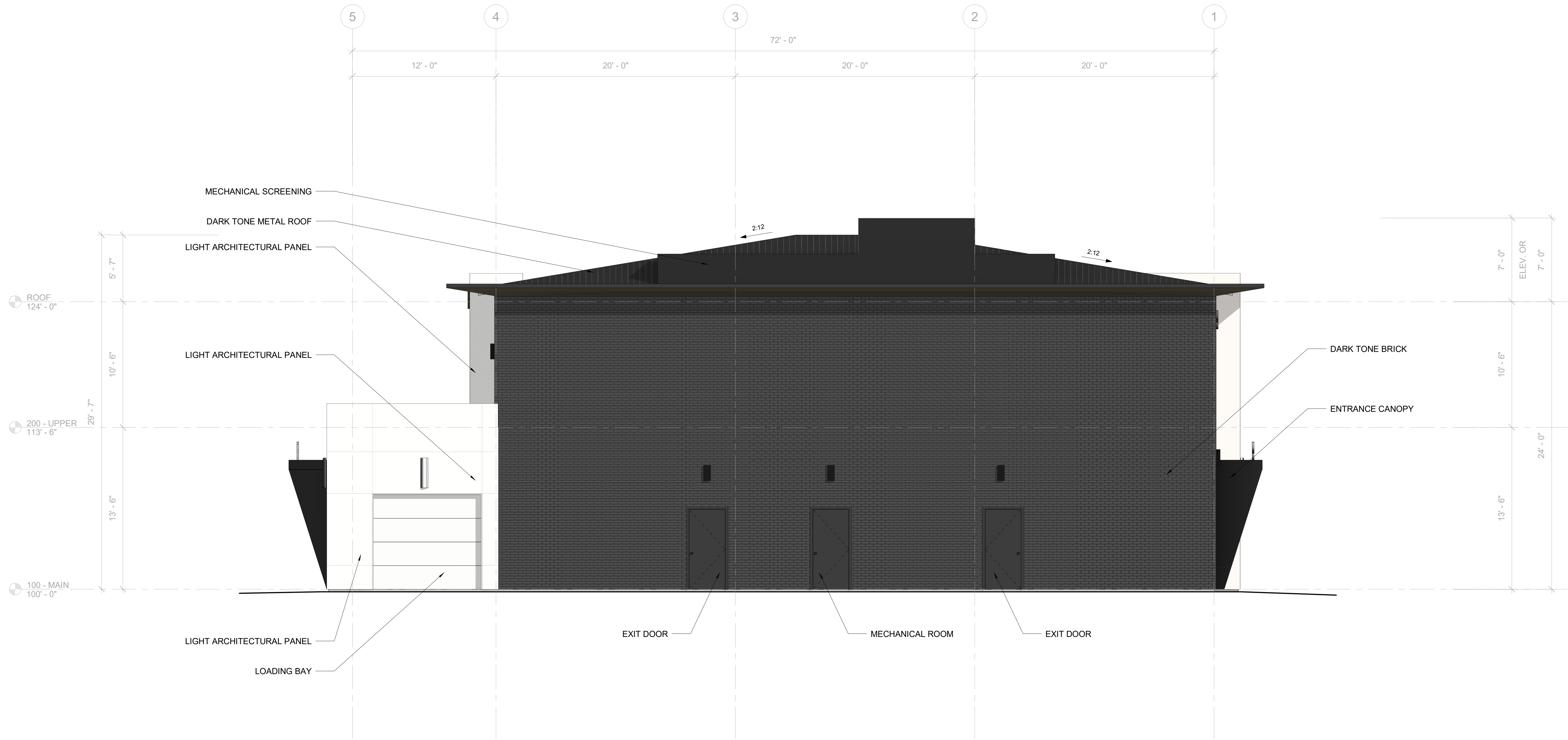

TOTAL FACADE AREA:	1915 ft ²
GLAZED AREA:	0 ft ²
GLAZED PERCENTAGE:	0%

no.	Description	Date
1	Issued for Review	04.07.2021
2	Issued for Review	01.07.2022
3	Issued for Review	07.21.2022

BOWERS CONSTRUCTION

Client: BOWERS CONSTRUCTION

True North

Project name: CRESTFIELD PROFESSIONAL OFFICES

Project address: CRESTFIELD DR, HAMMONDS PLAINS, NS

Drawing title: WEST ELEVATION

Scale: 1/4" = 1'-0"

A304