

HALIFAX

H00569 – 6038 Charles Street

Request to Include Property in the Registry
of Heritage Property for the Halifax Regional
Municipality

Heritage Advisory Committee
23 August 2023

Location



HALIFAX

Registration Evaluation Criteria

Criterion	Maximum Score
1. Age	25
2.[a] Historical <u>or</u> [b] Architectural Importance	20
3. Significance of Architect / Builder	10
4. Architectural Merit: Construction Type <u>and</u> Style	20
5. Architectural Integrity	15
6. Relationship to Surrounding Area	10
Total	100

HALIFAX

1. Age



- Subject property built by 1899
- The block of Charles Street between Clifton and Robie Streets vacant in 1897
- Three buildings at the corner of Charles and Clifton constructed by 1911 Fire Insurance Plan
- James A. Ross and his mother, Caroline Ross, identified as first occupants of subject property
- Business partner John Blakley constructed nearly identical property at present day 6032-6034 Charles Street the year prior

HALIFAX

1. Age

Date of Construction	Points	Timeline
1749 - 1785	25	Halifax Garrison Town to the Loyalist migration
1786 - 1830	20	Boom period following construction of Shubenacadie Canal
1831 - 1867	16	From Boom to Confederation
1868 - 1899	13	Confederation to the end of the 19 th century
1900 - 1917	9	Turn of the Century to Halifax Harbour Explosion
1918 - 1945	5	The War Years
1945 - Present	3	Post-War

2b. Architectural Importance



6038 Charles Street
(June 2023)

- 'Halifax Box' style
- Design elements borrow from Second Empire, Queen Anne, and Italianate styles
- The style is representative of turn of the 20th century vernacular architecture
- Contributes to the special architectural style of Halifax

HALIFAX

2b. Architectural Importance

Importance	Points	Comments
Highly important, Unique, or representative of an era	16 - 20	
Moderately important, Unique, or representative of an era	11 - 15	
Somewhat important, or representative of an era	10 - 1	
Not important, Unique, or representative of an era	0	

3. Significance of Architect/Builder

- Built by local contractors, Thomas D. Shand and Frederick C. Campbell
- Shand briefly operated a planing and moulding mill on Edward Street in Halifax



Paper found inside walls of property which identify builders Shand and Campbell

HALIFAX

3. Significance of Architect/Builder

Status	Points
Nationally	7 - 10
Provincially Significant	4 - 6
Locally Significant	1 - 3
Not Significant	0

4a. Architectural Merit *[Construction Type]*



6038 Charles Street Foundation
(June 2023)

- Constructed with balloon framing, popular in late 19th to early 20th century
- Rubblestone and granite block foundation, parged with concrete on exterior

A) Construction type	Points
Very rare/ early example	7 - 10
Moderately rare/ early	4 - 6
Somewhat rare/ early example	1 - 3
Not rare/ common example	0

HALIFAX

4b. Architectural Merit *[Style]*

- Character defining elements include:
 - Two-storey, Halifax Box style house with flat roof;
 - Wood shake cladding;
 - Rubblestone and granite block foundation;
 - Two-storey bay window with panels, piers, and bracket and corbel detailing;
 - Protruding square bay on the second storey with bracket and corbel detailing; and,
 - Main entrance with transom and wood piers.



6038 Charles Street (June 2023)

HALIFAX

4b. Architectural Merit *[Style]*

B) Style	Points
Very rare/ early example	7 - 10
Moderately rare/ early	4 - 6
Somewhat rare/ early example	1 - 3
Not rare/ common example	0

HALIFAX

5. Architectural Integrity



6038 Charles Street (June 2023)

- Minor modifications
- Foundation has been faced with concrete
- Rear addition (visible in 1911 map)

HALIFAX

5. Architectural Integrity



6038 Charles Street
(June 2023)

Exterior	Points
Largely unchanged	11 - 15
Modest changes	6 - 10
Major changes	1 - 5
Seriously compromised	0

HALIFAX

6. Relationship to Surrounding Area

6032-6034 Charles Street

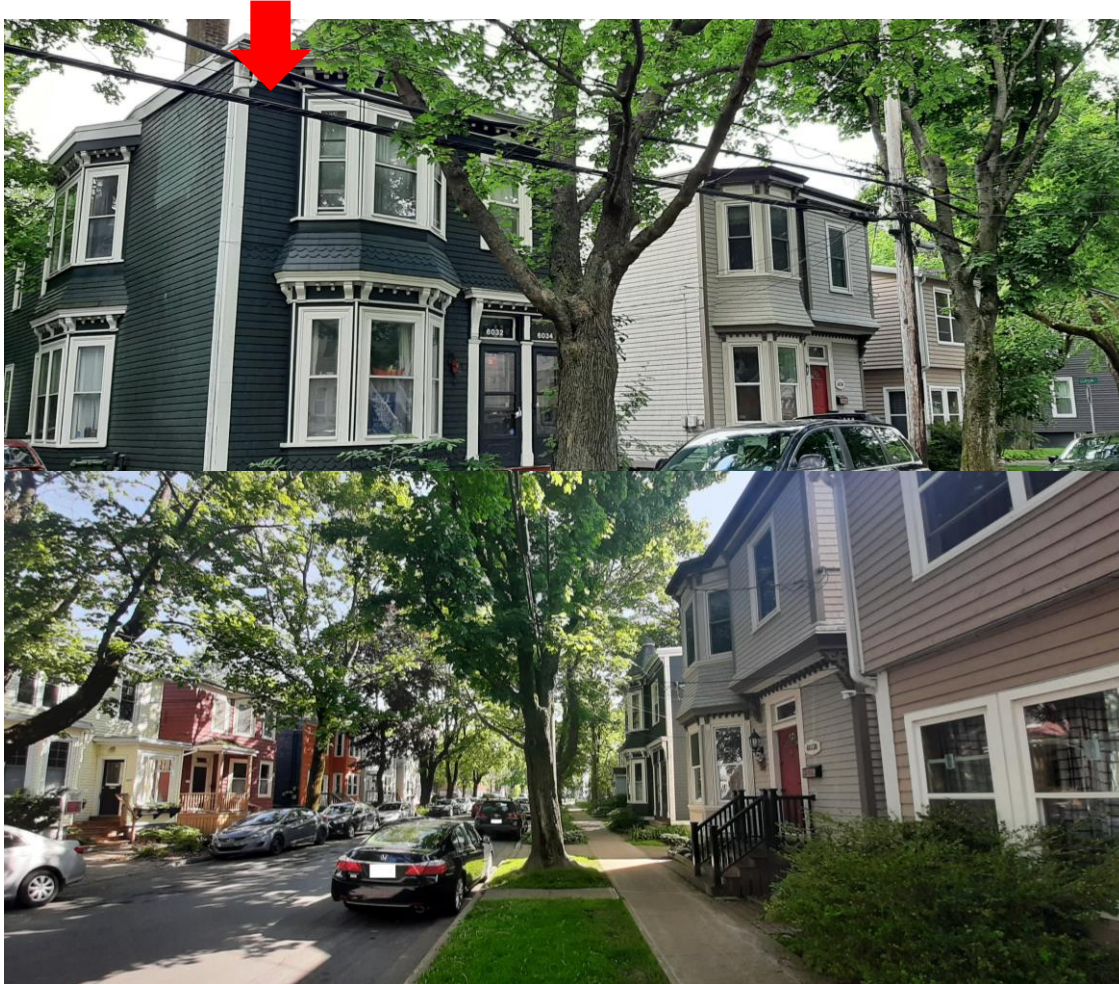

- Relatively contiguous stretch of houses of the same architectural style and age
- Historical, physical and visual connections with recently registered 6032-6034 Charles Street

HALIFAX

6. Relationship to Surrounding Area

Points	Comments
6 - 10	The building is an important architectural asset contributing to the heritage character of the surrounding area.
1 - 5	The Architecture is compatible with the surrounding area and maintains its heritage character.
0	Does not contribute to the character of the surrounding area.



HALIFAX

Recommendation

Should 6038 Charles Street, Halifax score 50 or more points on evaluation as a heritage property under the HRM Heritage Property Program, the Heritage Advisory Committee recommends that Regional Council:

1. Set a date for a heritage hearing to consider the inclusion of the subject property in the Registry of Heritage Property for the Halifax Regional Municipality; and
2. Approve the request to include 6038 Charles Street, Halifax in the Registry of Heritage Property for the Halifax Regional Municipality, as shown on Map 1, as a municipal heritage property under the Heritage Property Act.

HALIFAX

Thank you