

FILE: C:\Users\Ken.Zwickler\Zwickler Architecture & Planning\Projects - 2022\Projects\22-047 Brunello Amalfi Way Multi V4_Planning\1-DWG\22-047 SITE_PLAN_SCH.dwg SHEET: A1

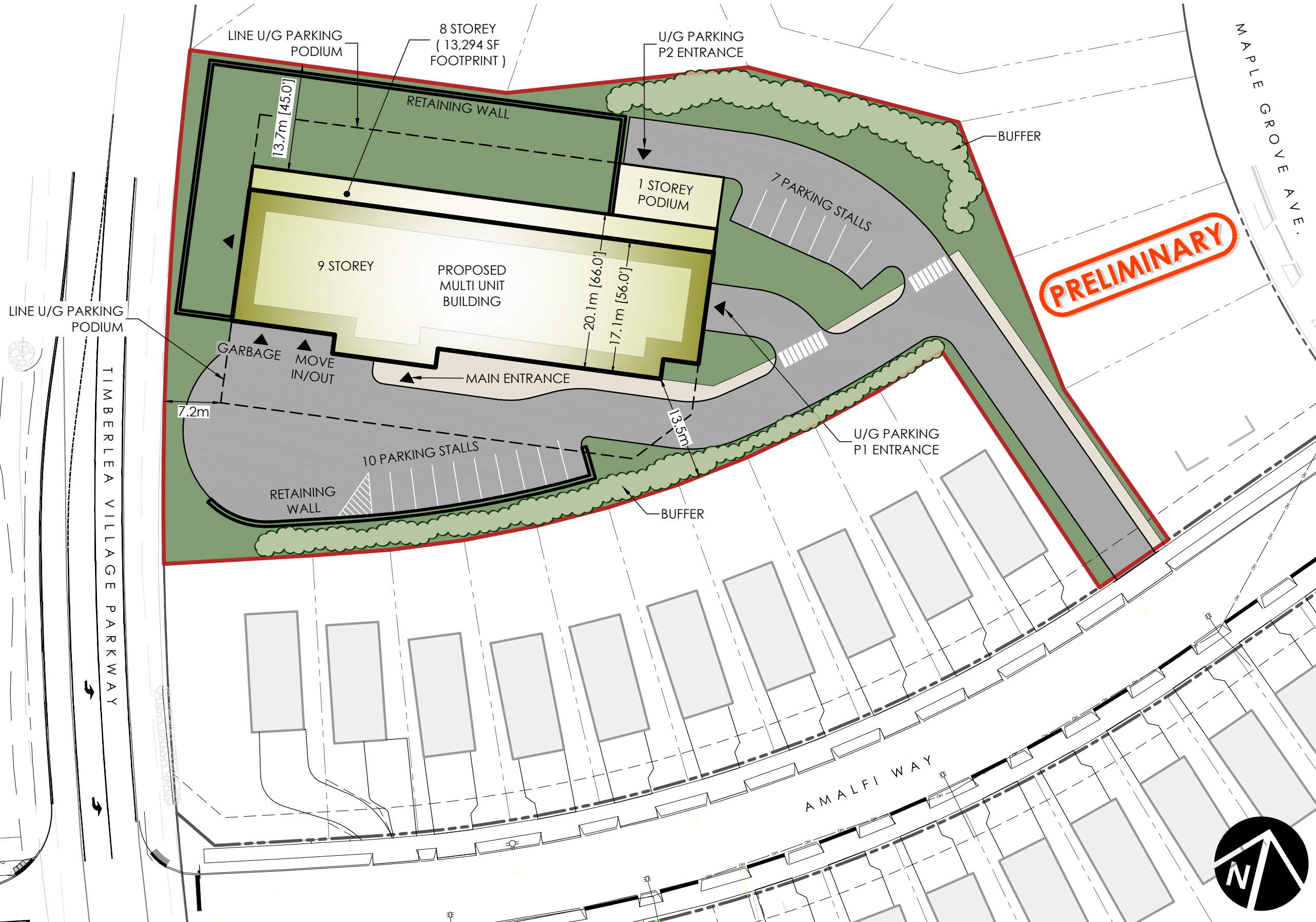

LEGEND
 — Site Boundary
 - - - Adjacent Property Boundary

SITE SUMMARY:

- Total Land Area: 5,960.7 sm / 1.47 acres
- Mult Unit Building: 76 Units
- U/G Parking Provided: 80 stalls
- Surface Parking Provided: 17 stalls
- Total Parking Provided: 97 stalls



PROJECT

AMALFI WAY DEVELOPMENT
 Timberlea, Nova Scotia

DRAWING

SITE PLAN

PROJECT NO. **22-047**

DRAWN BY: KJW

ISSUED FOR DP

DATE: MAY 18, 2023

SCHEDULE

A1