



Levis St Design Group Ltd.  
Box 20089 RPO Spryfield  
Halifax, NS B3R 2K9  
ph: 902-830.4512

table of contents

- A1.1 elevation
- A1.2 elevations
- A1.3 rear elevation
- A2.1 lower level plan
- A2.1 main floor plan
- A2.2 upper floor plan

**Townhouses of  
Lake Thomas  
building 1/2**

Client:

John and Judith MacDonald

notes:

These drawings may not be reproduced without the expressed written consent of the owner and Levis St.

Great care has been taken in the creation of these drawings however errors or omissions may occur. Contractors are to verify all dimensions and report any variances before work begins.



1 front elevation  
A1.1 scale 3/16"=1'-0"

#	revision	Date

LOT LOCATION

3124 Hwy 2  
Fall River, NS

DATE: 23.03.09  
PROJECT NO: 190025

DRAWN: ALH  
SCALE: as shown

front elevation

**A1.1**

table of contents

- A1.1 elevation
- A1.2 elevations
- A1.3 rear elevation
- A2.1 lower level plan
- A2.1 main floor plan
- A2.2 upper floor plan

**Townhouses of Lake Thomas building 1/2**

Client:  
John and Judith MacDonald

notes:

These drawings may not be reproduced without the expressed written consent of the owner and Levis St.

Great care has been taken in the creation of these drawings however errors or omissions may occur. Contractors are to verify all dimensions and report any variances before work begins.

#	revision	Date

LOT LOCATION

3124 Hwy 2  
Fall River, NS

DATE: 23.03.09  
PROJECT NO: 190025

DRAWN: ALH  
SCALE: as shown

**side elevations**

**A1.2**

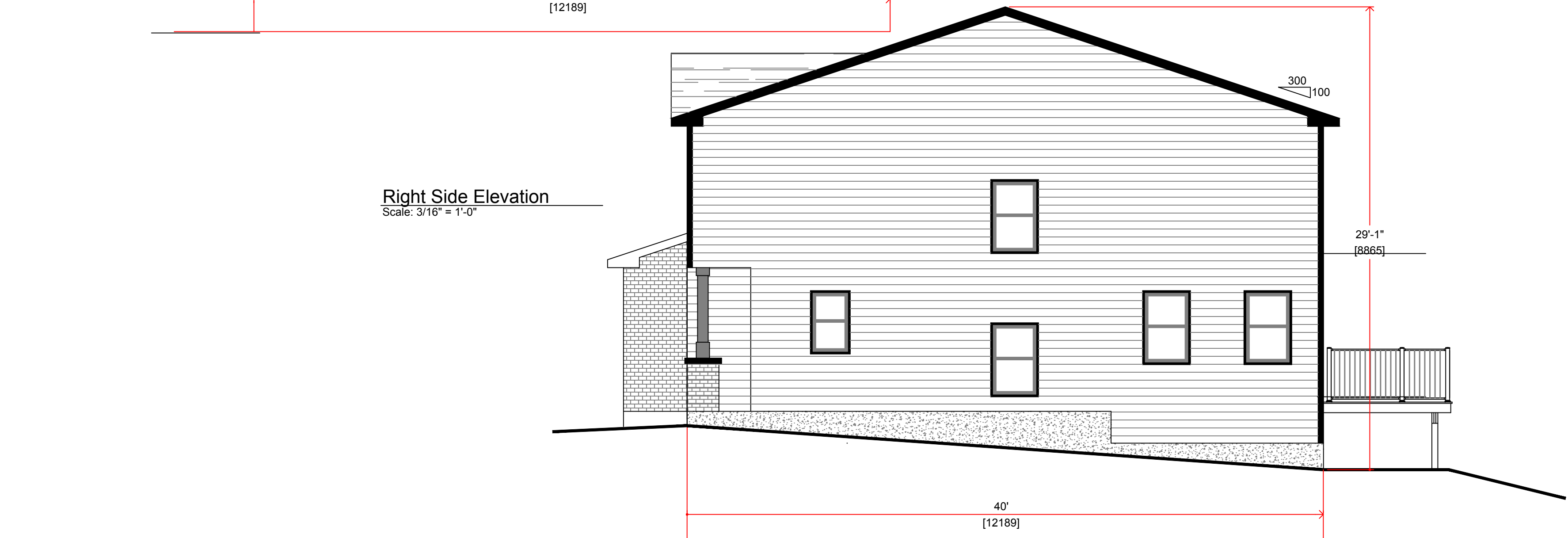
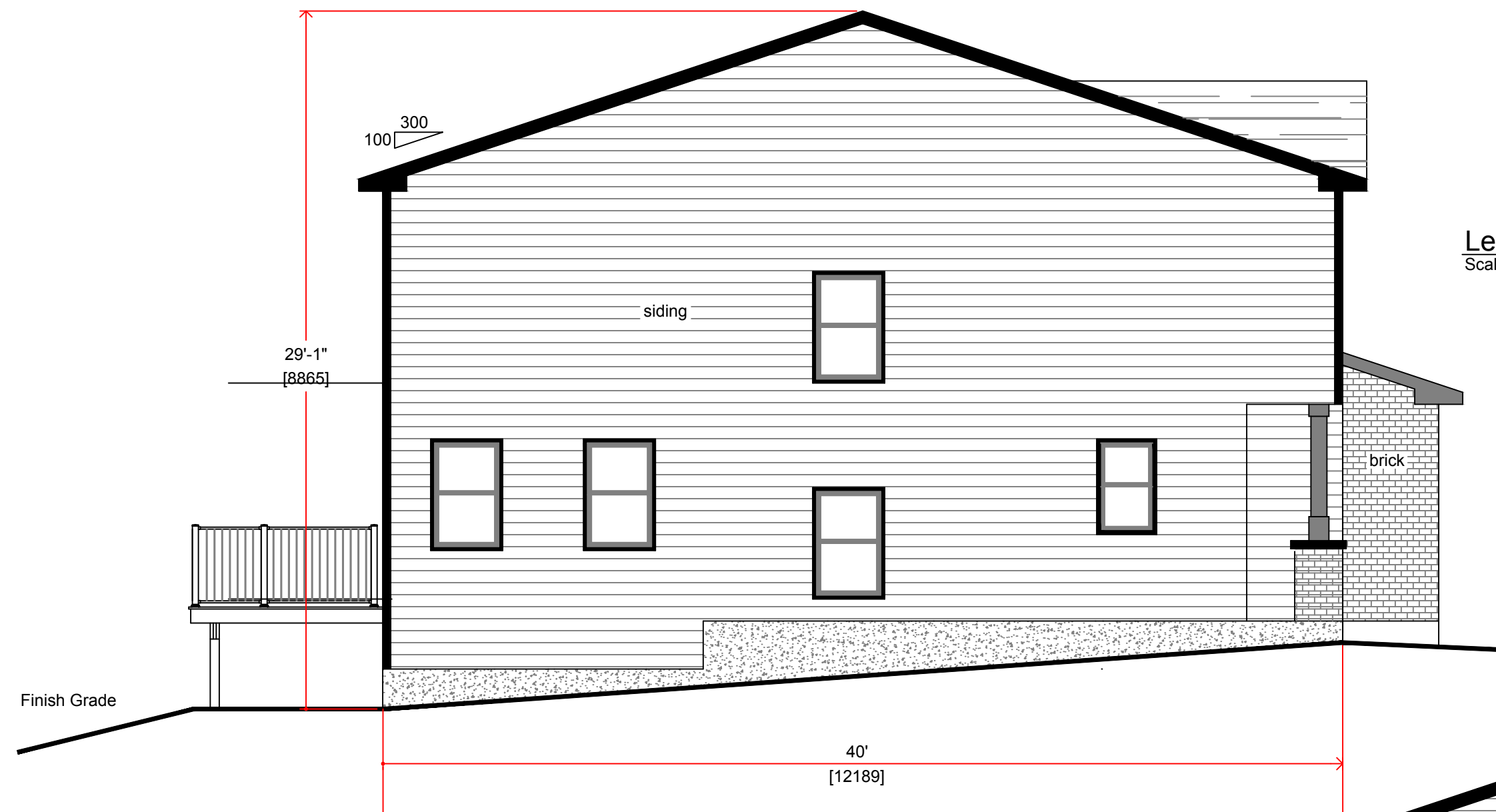

table of contents

A1.1 elevation  
A1.2 elevations  
A1.3 rear elevation  
A2.1 lower level plan  
A2.1 main floor plan  
A2.2 upper floor plan

Townhouses of  
Lake Thomas  
building 1/2

Client:  
John and Judith MacDonald

notes:  
These drawings may not be reproduced without the expressed written consent of the owner and Levis St.

Great care has been taken in the creation of these drawings however errors or omissions may occur. Contractors are to verify all dimensions and report any variances before work begins.

#	revision	Date

LOT LOCATION

3124 Hwy 2  
Fall River, NS

DATE: 23.03.09  
PROJECT NO: 190025

DRAWN: ALH  
SCALE: as shown

rear elevations

A1.3

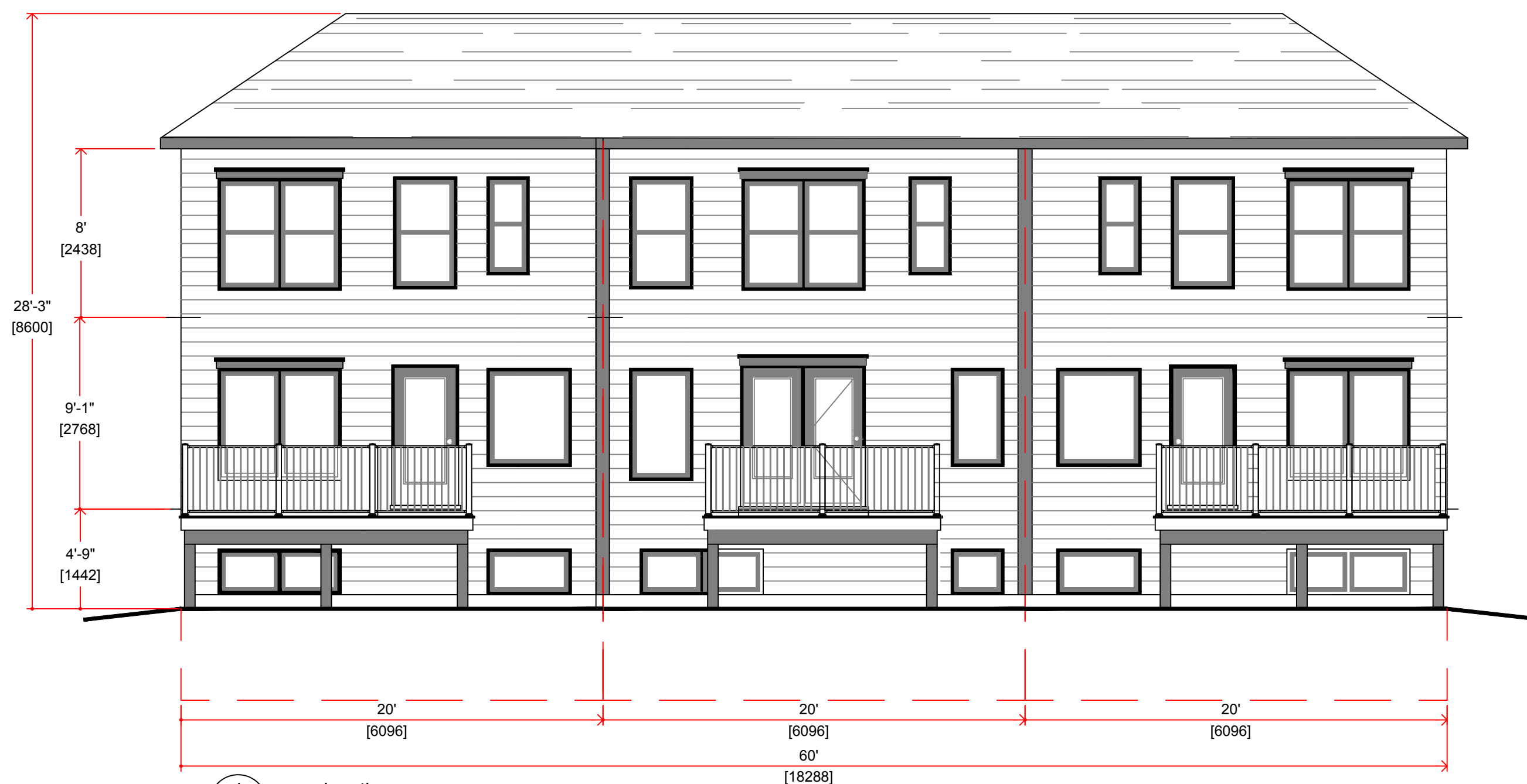

1 rear elevation  
A1.2 scale 3/16"=1'-0"

table of contents

- A1.1 elevation
- A1.2 elevations
- A1.3 rear elevation
- A2.1 lower level plan
- A2.1 main floor plan
- A2.2 upper floor plan

Townhouses of  
Lake Thomas  
building 1/2

Client:  
John and Judith MacDonald

notes:  
These drawings may not be reproduced without the expressed written consent of the owner and Levis St.

Great care has been taken in the creation of these drawings however errors or omissions may occur. Contractors are to verify all dimensions and report any variances before work begins.

#	revision	Date

LOT LOCATION

3124 Hwy 2  
Fall River, NS

DATE: 23.03.09  
PROJECT NO: 190025

DRAWN: ALH  
SCALE: as shown

lower level plan

A2.1

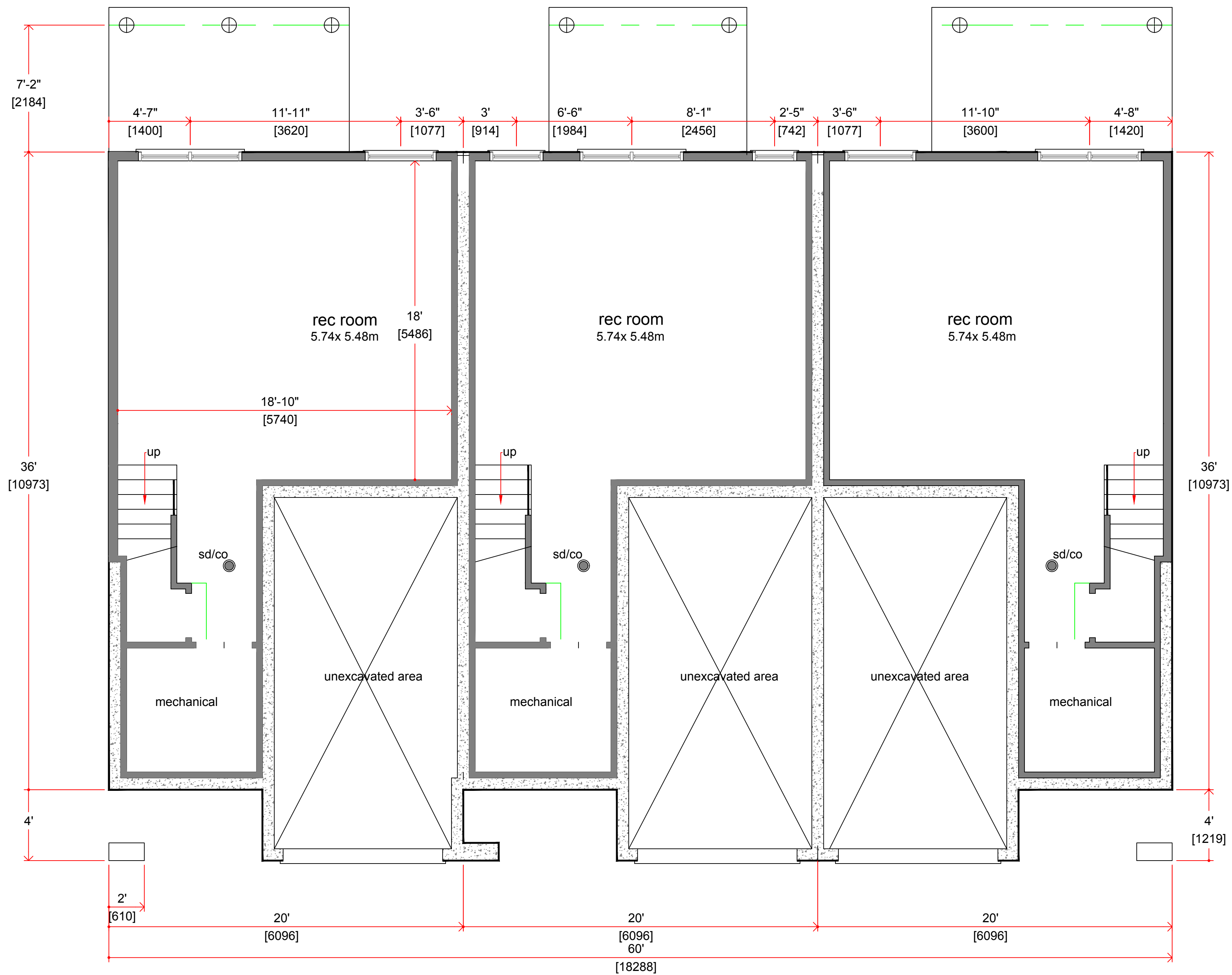

1 lower level plan  
A2.1 GFA 146 m sq

**table of contents**

A1.1 elevation  
 A1.2 elevations  
 A1.3 rear elevation  
 A2.1 lower level plan  
 A2.1 main floor plan  
 A2.2 upper floor plan

**Townhouses of Lake Thomas building 1/2**

Client:  
 John and Judith MacDonald

**notes:**

These drawings may not be reproduced without the expressed written consent of the owner and Levis St.

Great care has been taken in the creation of these drawings however errors or omissions may occur. Contractors are to verify all dimensions and report any variances before work begins.

#	revision	Date

LOT LOCATION

3124 Hwy 2  
 Fall River, NS

DATE: 23.03.09  
 PROJECT NO: 190025

DRAWN: ALH  
 SCALE: as shown

**main level plan**

**A2.2**



**1** main level plan  
**A2.2** GFA 146 m sq garage 61.5 m sq

table of contents

- A1.1 elevation
- A1.2 elevations
- A1.3 rear elevation
- A2.1 lower level plan
- A2.1 main floor plan
- A2.2 upper floor plan

Townhouses of  
Lake Thomas  
building 1/2

Client:

John and Judith MacDonald

notes:

These drawings may not be reproduced without the expressed written consent of the owner and Levis St.

Great care has been taken in the creation of these drawings however errors or omissions may occur. Contractors are to verify all dimensions and report any variances before work begins.

#	revision	Date

LOT LOCATION

3124 Hwy 2  
Fall River, NS

DATE: 23.03.09  
PROJECT NO: 190025

DRAWN: ALH  
SCALE: as shown

upper level plan

A2.3

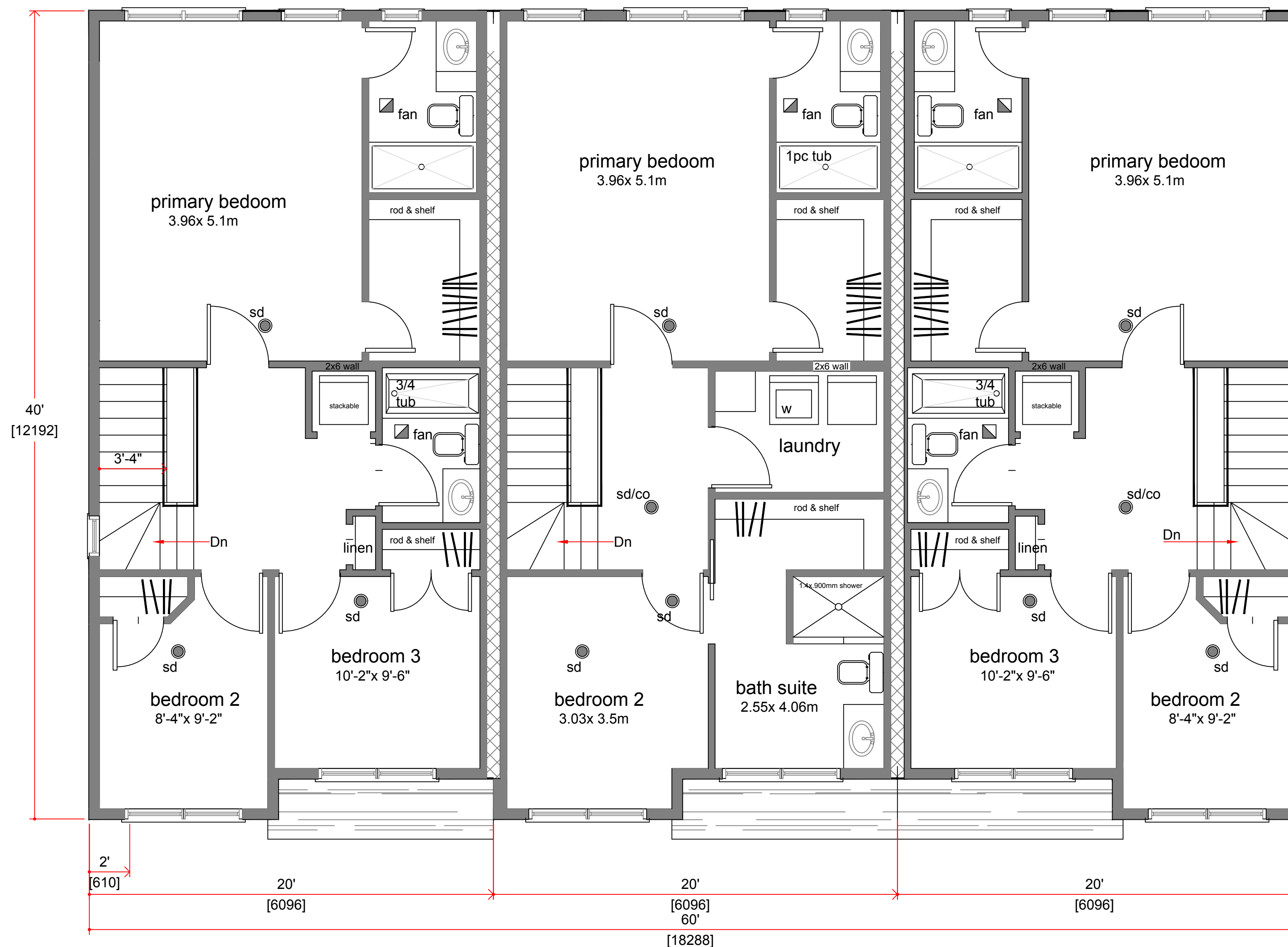

1 upper level plan  
A2.3 GFA 211.15 m sq