

FILE: C:\Users\Ken.Zwickler\Zareski Architecture & Planning\Projects - 2022\Projects\22-074 Timberlea TH DA\4\_Planning\1-DWG\22-074-SITE\_PLAN-103.dwg SHEET: 1x17

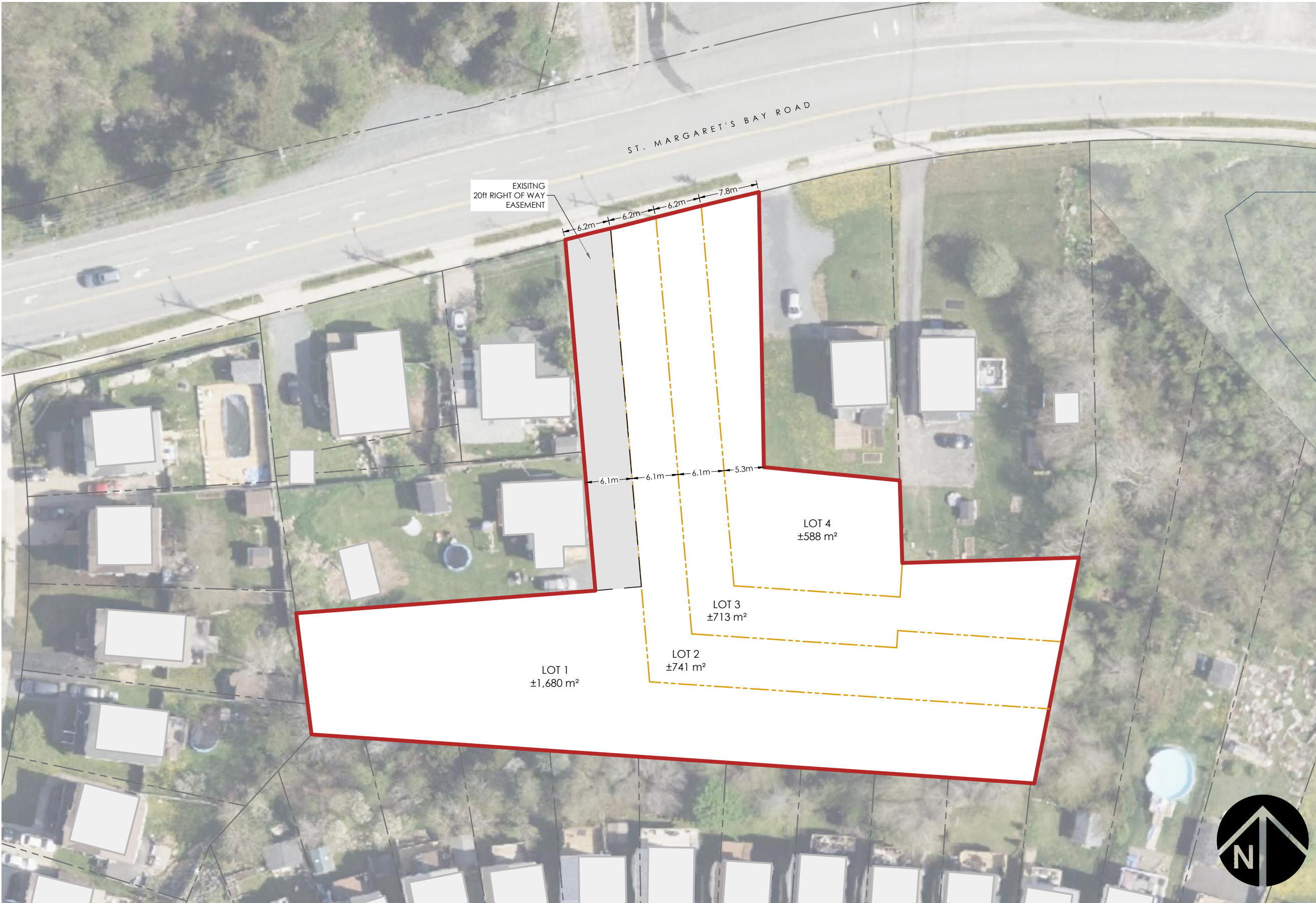

**LEGEND**

- Site Boundary
- Adjacent Property Boundary
- Townhouse Lot Boundary

- SITE SUMMARY:**
- PID: 40049868
  - Total Land Area: ±3,722 m<sup>2</sup>
  - Existing Zone: R-1

- NOTES:**
- Subject to survey. Property lines and topographic features are approximate only.
  - Site subject to by-law review and regulations.

- SOURCES:**
- Property lines and topographic features are from provincial mapping.

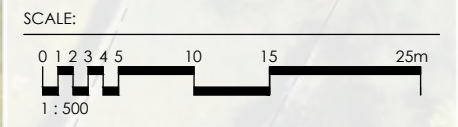

CLIENT  
**KATHY & ASH DOUCETTE**

PROJECT  
**1146 ST. MARGARET'S BAY ROAD**  
Beechville, Nova Scotia

DRAWING  
**PROPERTY PLAN**

PROJECT NO. **22-074** DRAWING NUMBER  
DRAWN BY: KJW **103**  
DATE: OCTOBER 06, 2022