

FILE: C:\Users\Ken.Zwickler\Zareski\Architecture & Planning\Projects - Documents\2019\19-056 Ramar - Upper Tantallon\PLAN\DWG\1_Site Plan\19-056-SITE_PLAN-104.dwg SHEET: 11x17

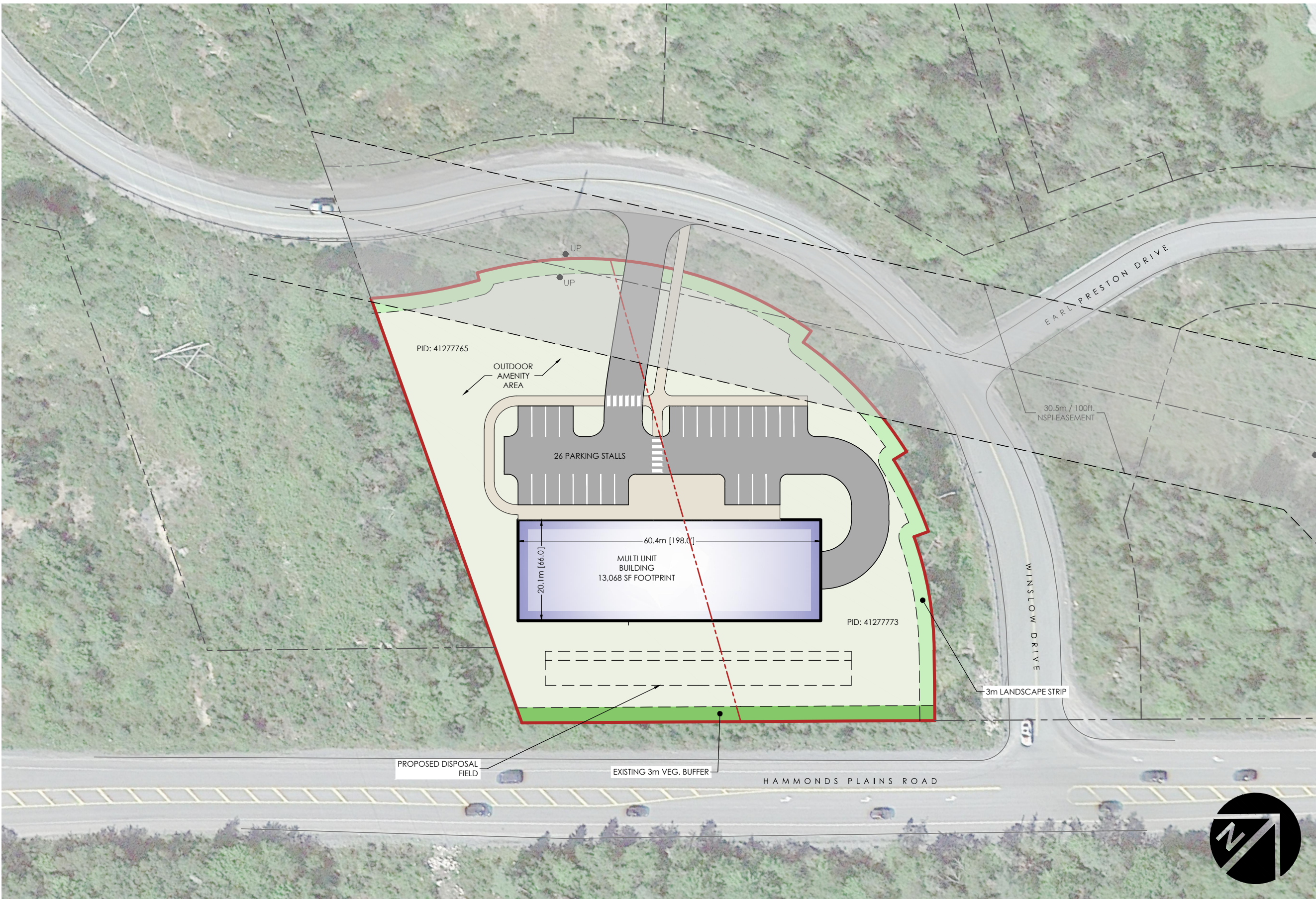

LEGEND

- Site Boundary
- Adjacent Property Boundary
- Existing Internal Boundary

SITE SUMMARY:

- PID: 41277765 and 41277773
- Total Land Area: 85,063 SF

NOTES:

- Subject to survey. Property lines and topographic features are approximate only.
- Site subject to by-law review and regulations.

SOURCES:

- Topographic features are from Provincial Mapping
- Plan based on file: '3_4a_4b winslow drive - site plan.dwg'

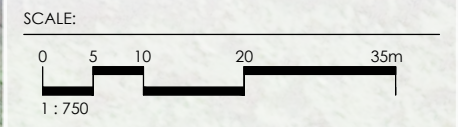

zzap
architecture + planning
1 Canal St, Dartmouth
NS B2Y 2W1 | zzap.ca

CLIENT
RAMAR CONSTRUCTION LTD.

PROJECT
WINSLOW DRIVE AND HAMMONDS PLAINS ROAD
Upper Tantallon, Nova Scotia

DRAWING
SITE PLAN

PROJECT NO. **19-056** DRAWING NUMBER
DRAWN BY: KJW
104
DATE: JUNE 29, 2022