

HALIFAX

Case 20761

Municipal Planning Strategy and Land
Use By-law Amendment Request
Robie, College and Carlton Streets

Heritage Advisory Committee
June 5, 2019

Proposal

Applicant: Zzap Consulting Inc.

Location: Robie, College and Carlton Streets, Halifax.

Proposal: 26 and 20–storey mixed-use development

- Total Site Area: 63,520 ft²
- ~400 Residential Units
- ~32,000 ft² of commercial space
- Underground parking for ~384 vehicles
- Relocation of Registered Heritage Structure at 5969 College Street (subject to substantial alterations)



HALIFAX

Regional Council direction

August 1, 2017 Motion directed staff to:

1. Consider the application as a site-specific amendment to the current municipal planning strategy policy, subject to the proposal:
 - a) **generally aligning with the June 2017 Centre Plan document** relative to **Urban Structure, Height and Floor Area Ratio**, and
 - b) addressing the planning principles of **transition, pedestrian-orientation, human-scale, building design, and context-sensitive** as outlined in the staff report.

Role of HAC

- HAC must make a recommendation to Regional Council based on interpretation of the proposed Municipal Planning Strategy (MPS) policy and its merits when evaluated against the criteria of Regional Plan Policy CH-16.
- Provided the MPS policy is approved, a separate application for a development will come forward to HAC for review under Regional Plan Policy CH-16.

Site Context



Site Context

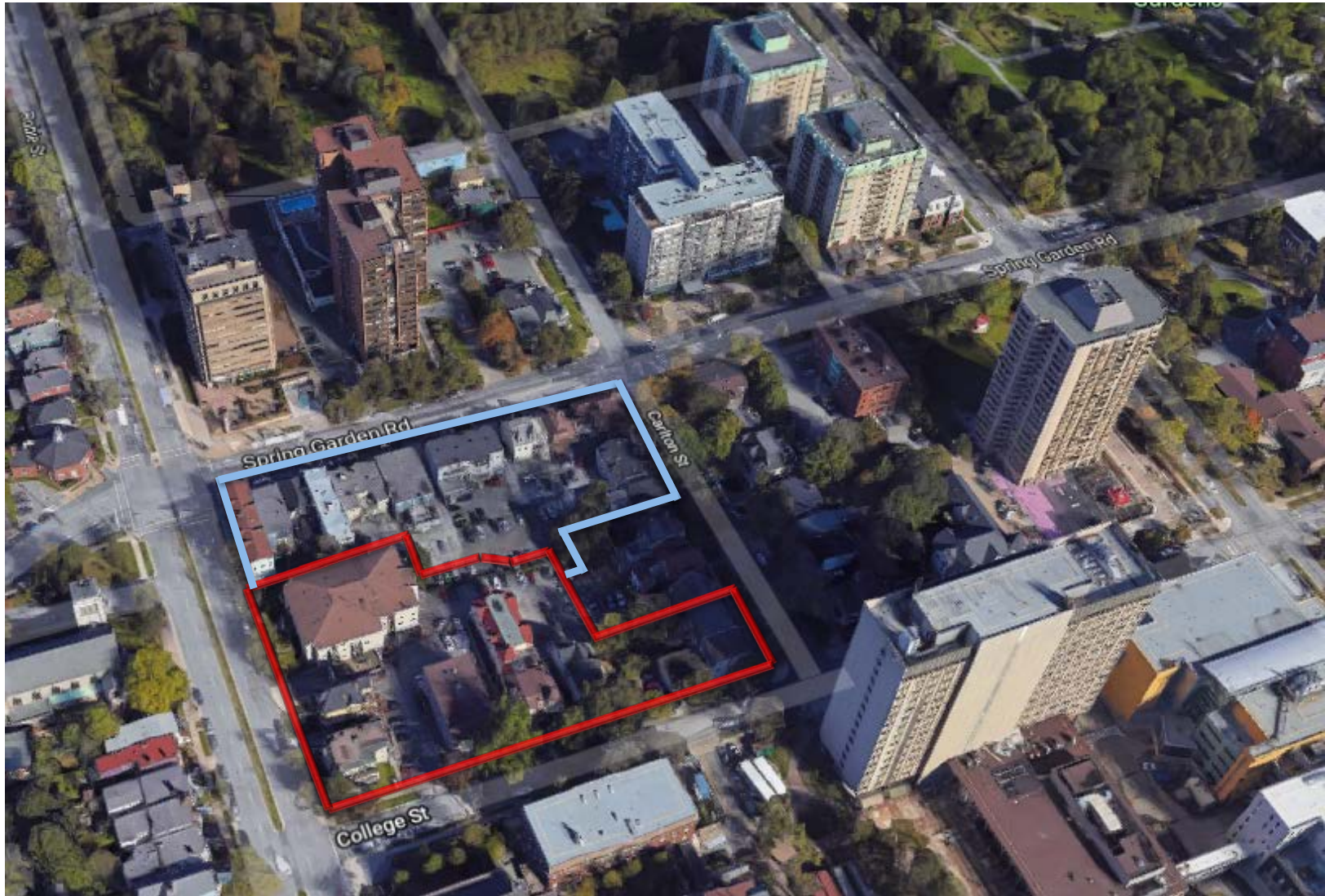

Site Context



Subject site looking southeast from Robie Street.

Site Context



Subject site looking northeast from Robie Street.

Site Context



Subject site looking northeast from College Street.

Site Context



Subject site looking northeast from College Street.

Site Context



Subject site looking west from College Street.

Site Context



Subject site looking west from Carlton Street.

Designation and Zoning

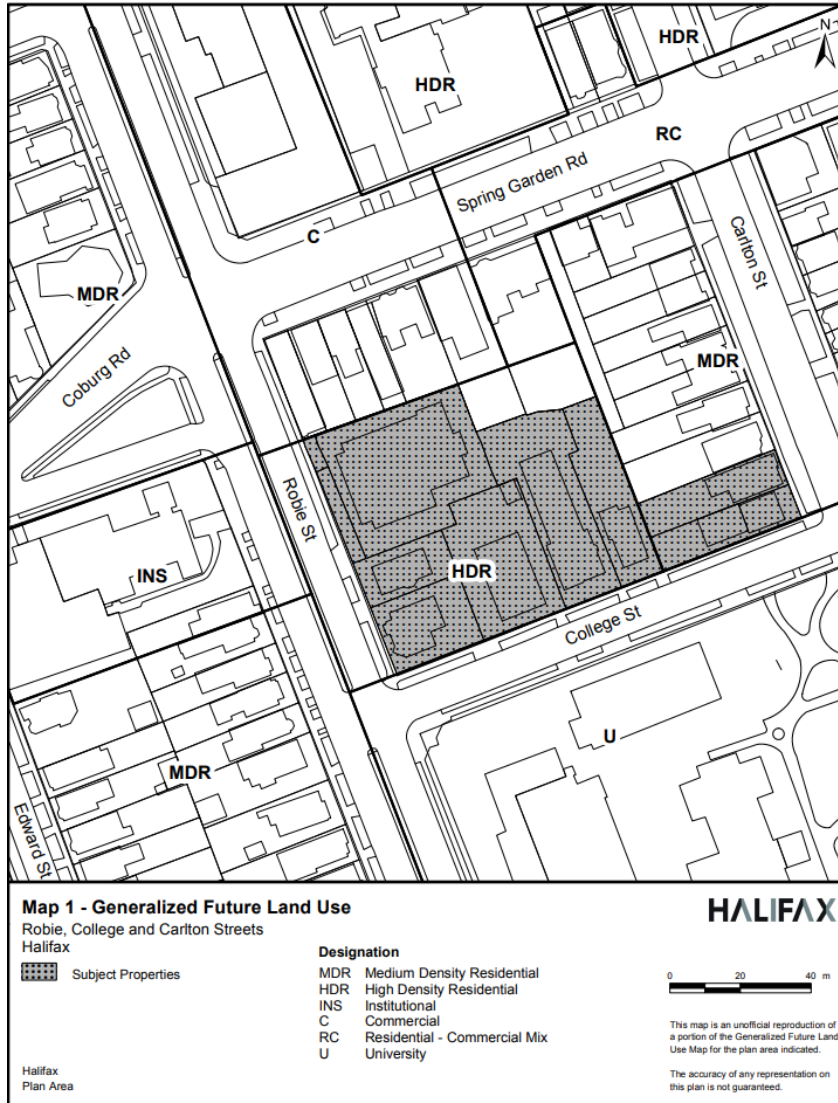

Designation:

- HDR (High Density Residential)
- Carlton Street portion of site: MDR (Medium Density Residential)

Zoning:

- R-3 (Multiple Dwelling Zone)
- Carlton Street portion of site: R-2 (General Residential)

HALIFAX

Height Map – Halifax Peninsula LUB

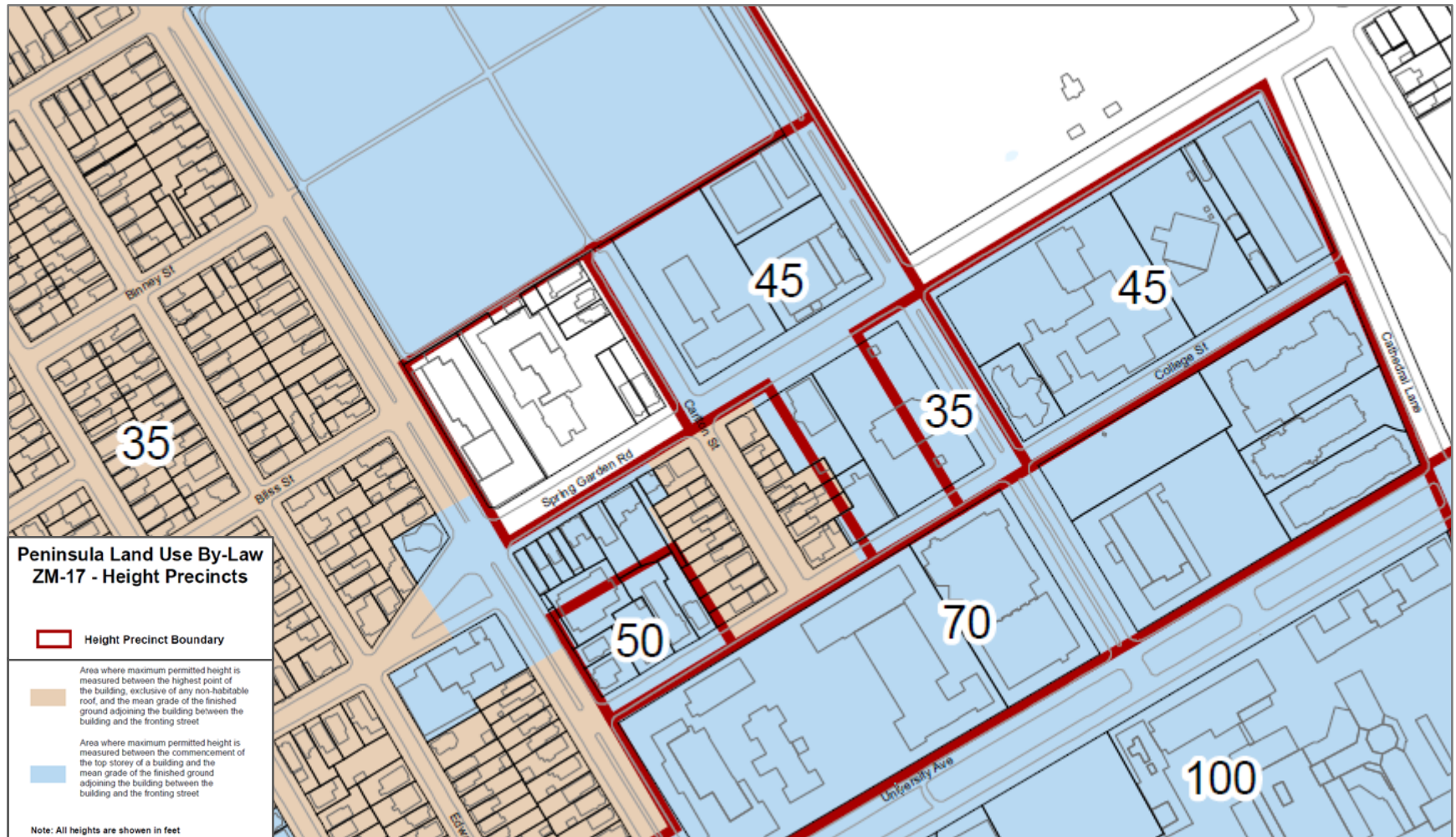

Proposal



Proposal



Proposed MPS Policy

Highlights of MPS Policy (Attachment A):

1. Mechanism for implementation Development Agreement;
2. Permit a mixed-use building;
3. **Heritage properties shall be altered, relocated and registered** in accordance with substantial alterations granted by Regional Council;
4. **Restrict building height** to a maximum of 90 metres and conform to Citadel Rampart Requirements;
5. **Restrict streetwall and podium height** to 13 metres and 16 metres. Majority of College Street streetwall and podium facing Carlton Street restricted to maximum height of 13 metres;
6. **Maximum Floor Area Ratio of 8.00** (lands east of heritage line not counted as part of lot area calculation);
7. **Require a landscaped buffer and fencing** along the east lot line or any property boundaries which abut a registered heritage property;

Proposed MPS Policy

Highlights of MPS Policy (Attachment A):

1. Building Podium/Streetwall setbacks:

1. Minimum of 6 metres from any registered heritage property;
2. 1.5 metres from any streetline; and
3. 0 metres from north lot line.

2. Building setbacks (any portion of development located above podium/streetwall):

1. Minimum 6.5 metres from edge of podium facing east;
2. 4.5 metres from the edge of any streetwall; and
3. 11.5 metres from north lot line.

3. Separation between towers of 23 metres;

4. Tower maximum floor area of 750 square metres

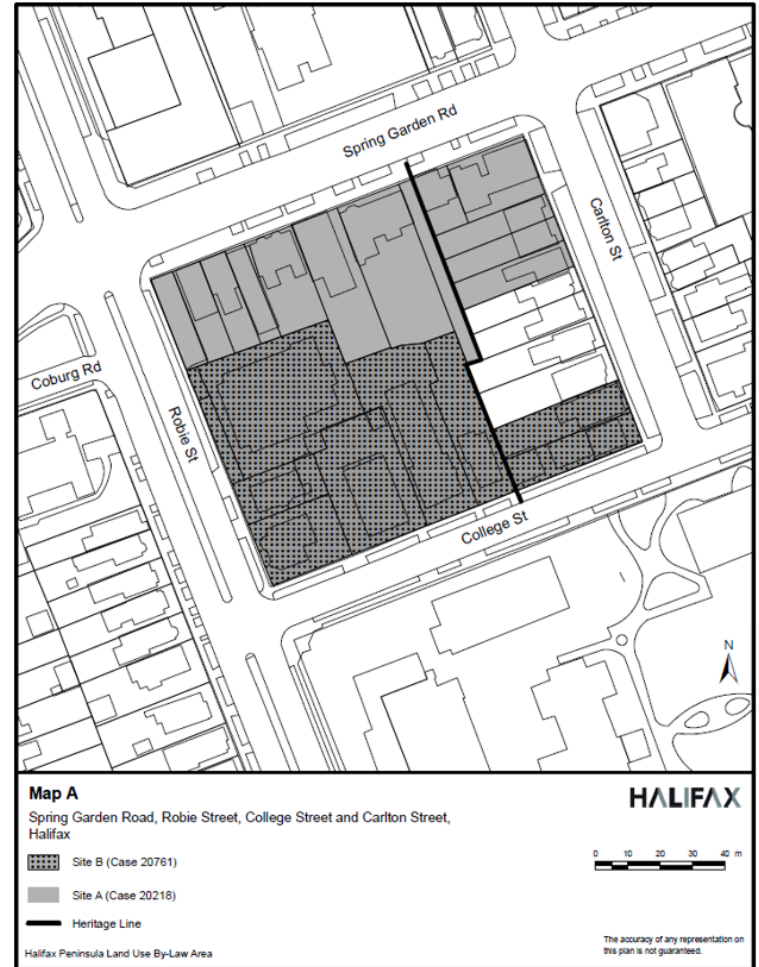

HALIFAX

Proposed MPS Policy

Highlights of MPS Policy (Attachment A):

- 1. Regulate streetwall massing, external building design, cladding materials**, design of at-grade residential units, front yard landscaping, outdoor storage, signage and the planting of vegetation;
- 2. Consider environmental factors, including sun/shadow and wind conditions** are suitable for in the intended use of the site;
- 3. Consider the implementation of controls to reduce conflict** with any adjacent or nearby land use(s) by reason of **traffic generation, access to and egress from the site and parking**; and
- 4. Policy CH-16** of the Regional Municipal Planning Strategy, which provides **guidance for development abutting heritage properties**, and all applicable heritage policies as may be amended from time to time.

Proposed MPS Policy

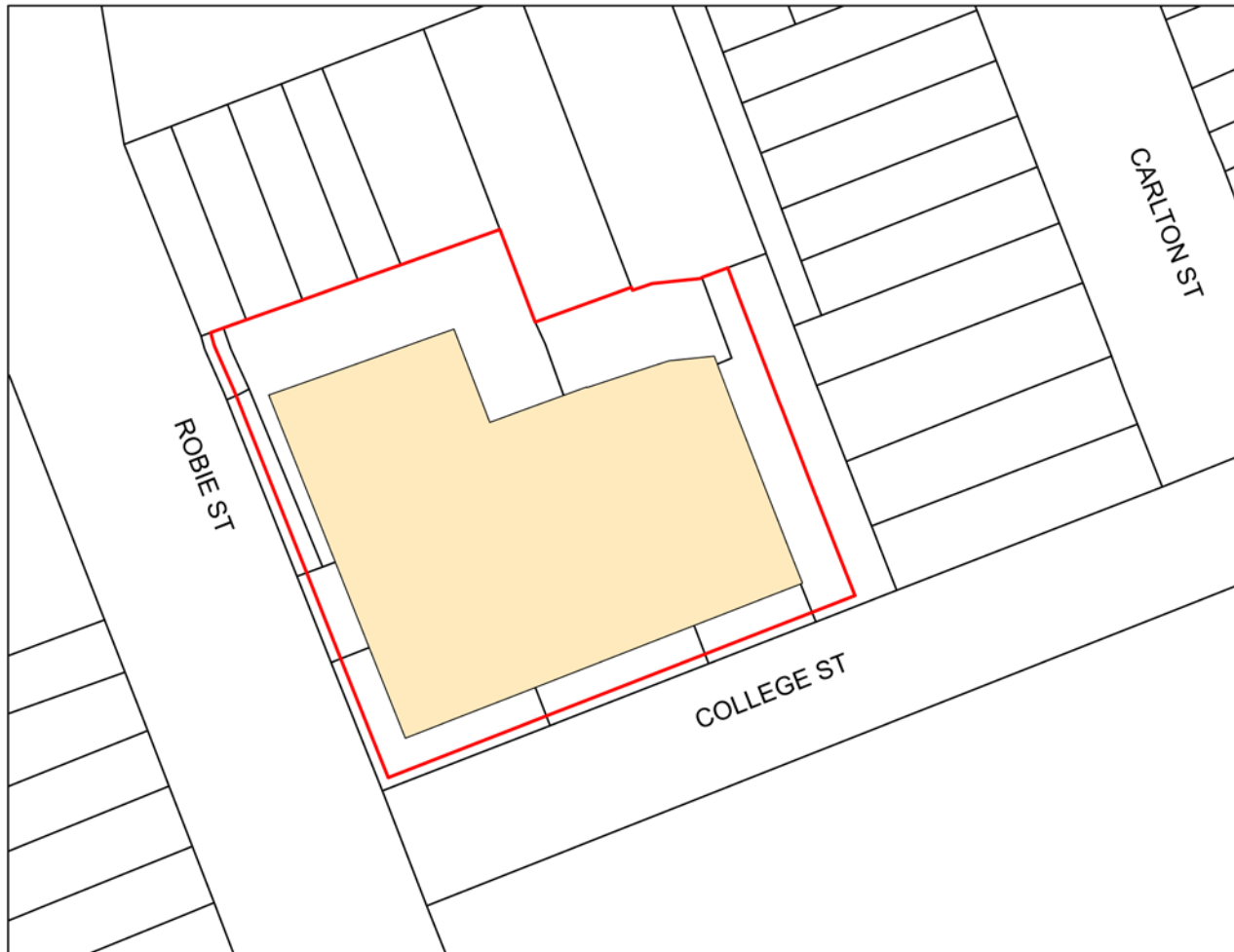

Proposed Working Drawings



Proposed Working Drawings

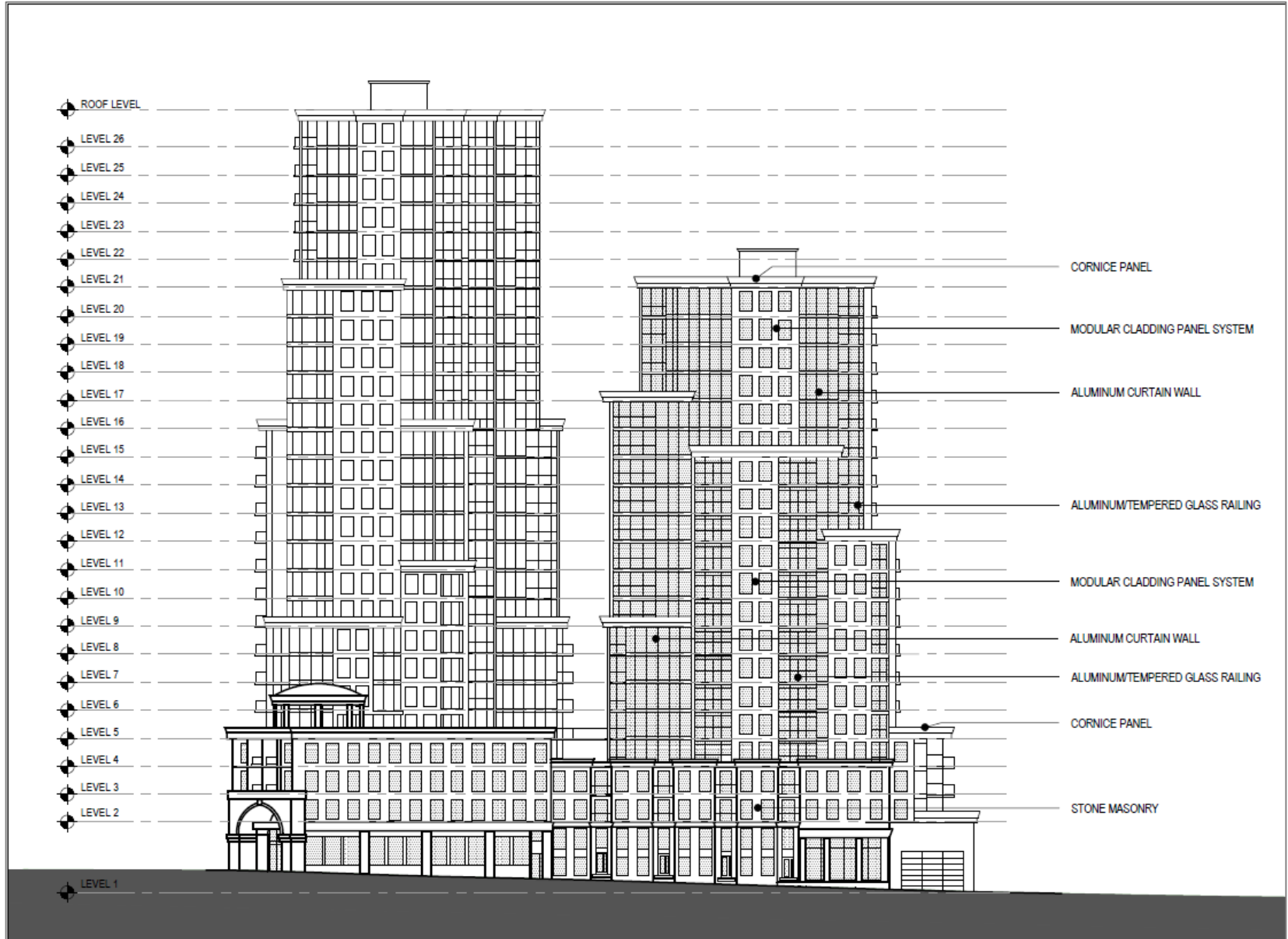

Regional Plan Policy CH-16

Development Abutting Registered Heritage Properties

Staff Analysis (Attachment D of Staff Report)

- No significant impact on the site's heritage character anticipated as a result of the proposed policy; and
- Limited impact expected on abutting development and streetscape

Recommendation

It is recommended that the Heritage Advisory Committee recommend that Halifax and West Community Council recommend that Regional Council:

1. Give First Reading to consider the proposed amendments to the Halifax Municipal Planning Strategy and the Land Use By-law for Halifax Peninsula, as set out in Attachments A and B of the staff report dated May 24, 2019, to permit by development agreement, a mixed-use development on lands fronting Robie Street, College Street and Carlton Street, Halifax, and schedule a public hearing; and
2. Adopt the proposed amendments to the Halifax Municipal Planning Strategy and the Halifax Peninsula Land Use By-law, as set out in Attachments A and B of the staff report dated May 24, 2019.