

BUS STOP THEATRE CO·OP



Attachment 1: BSTC Presentation to CPED



***BUS STOP
THEATRE CO-OP***

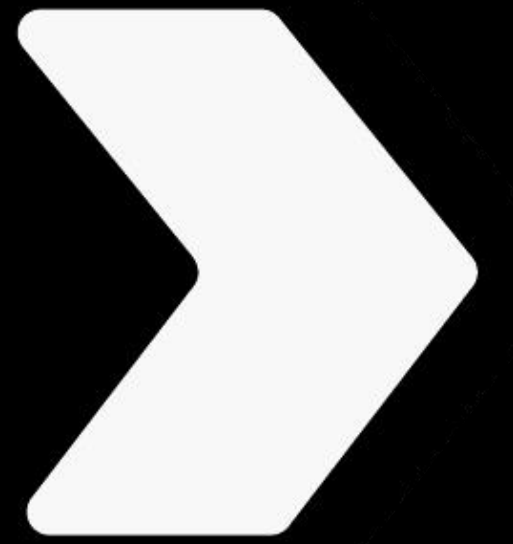

sam

STRATEGIC ARTS
MANAGEMENT

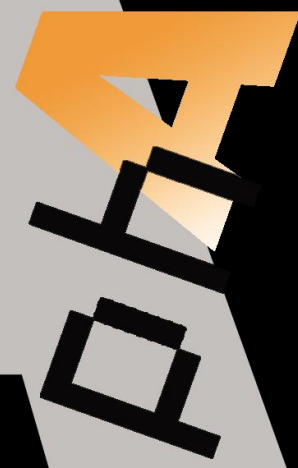

Facility Study

Strategic Arts Management

Peter Henry **ARCHITECTS**

PECHAKUCHA

20 SLIDES X 20 SECONDS

BUS STOP
THEATRE CO-OP

Prince Arthur Street

NS Housing Trust DIAMOND Site

Dal Legal Aid

Pramana

Saltys

Alter Ego's

NS Housing Trust MET Site

Gottingen Street

Maitland Street Street



The Bus Stop today!

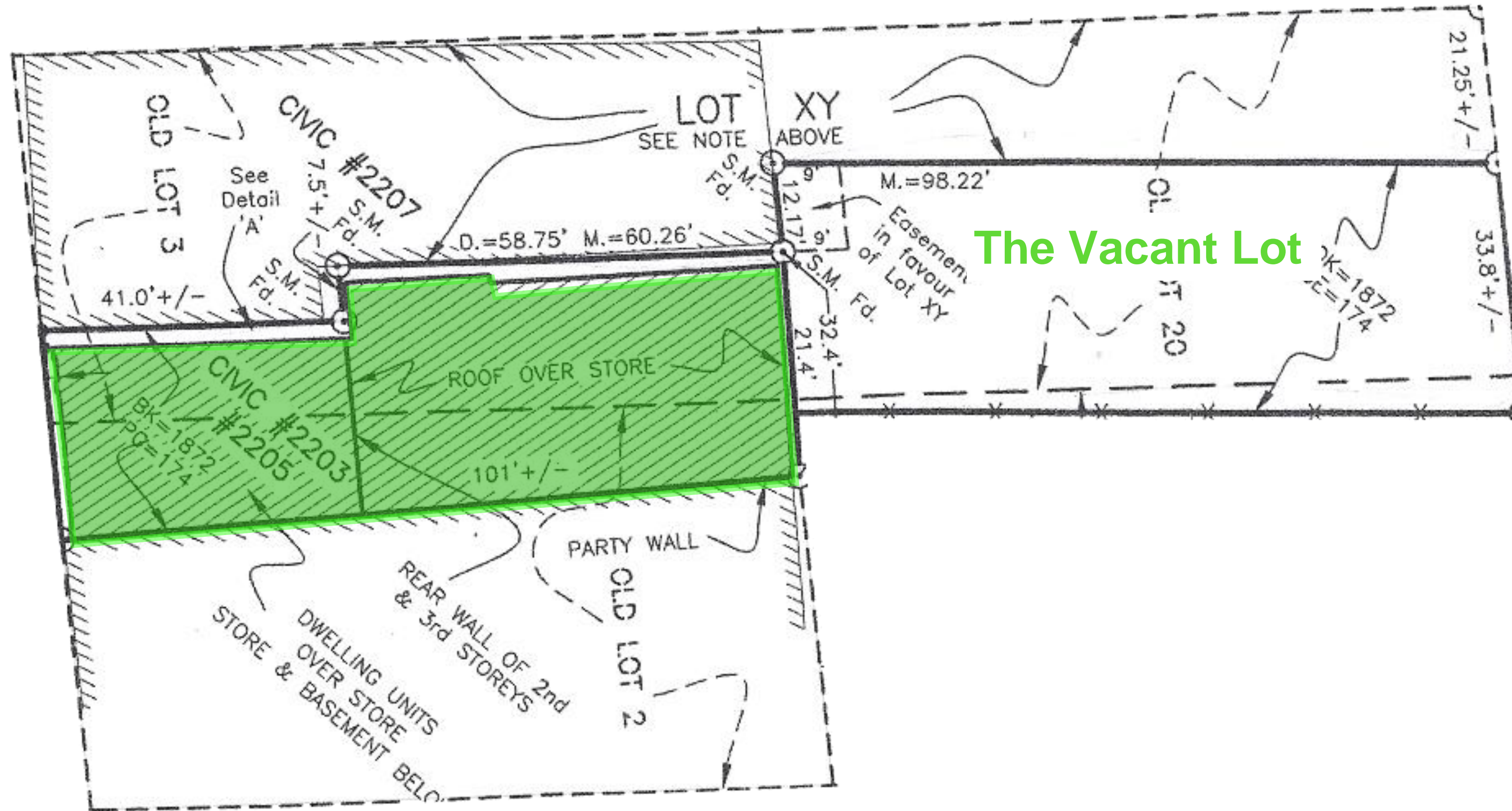

The Building

The Vacant Lot

Two sites, the built site on Gottingen and the vacant lot on Maitland



PRELIMINARY
This set of drawings has been prepared for a design review meeting on September 17. Aspects of this and other drawings may be incomplete or uncoordinated.

Peter Henry
ARCHITECTS
3252 Veith Street
HALIFAX NS B3K 3H2 Canada
902.455.9884 voice
phArchitects@pealink.ca

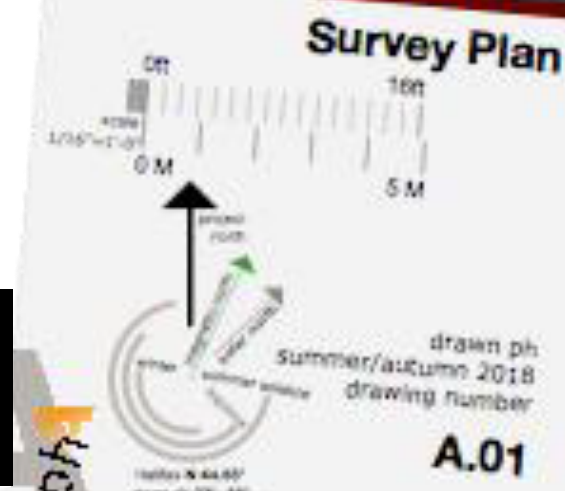

The Ideas:

Public, Convivial, Urban, Flexible

Celebrate Old and New

One theatre , Two stages

Unique Theatrical Opportunities

Public, Convivial, Urban



Public, Convivial, Urban



Preserve (but restore) existing façade

Public, Convivial, Urban



or revise the façade

Flexible



Salt

TODAY the lobby and the old theatre are used flexibly

Flexible

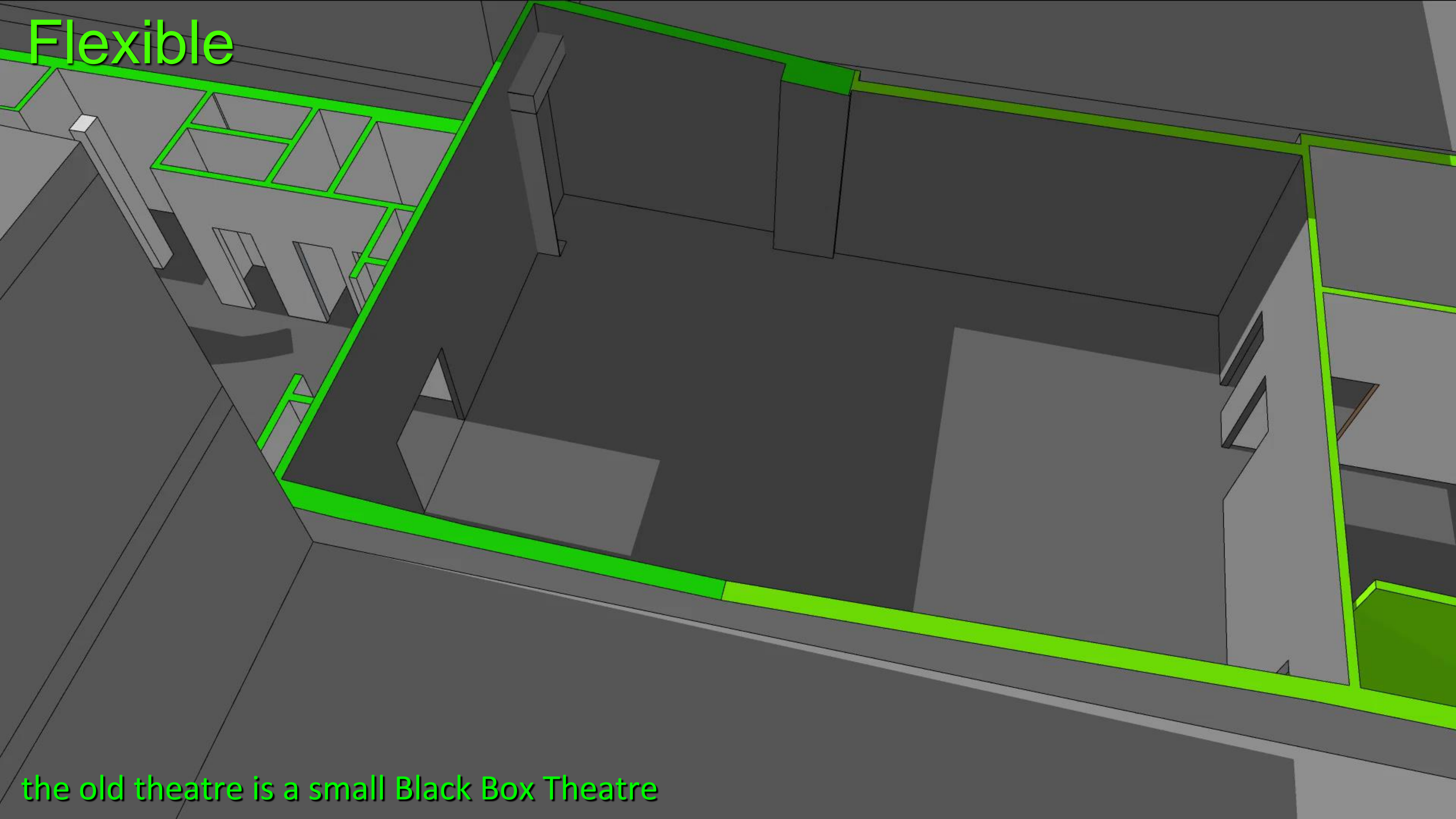

the old theatre is a small Black Box Theatre

Flexible

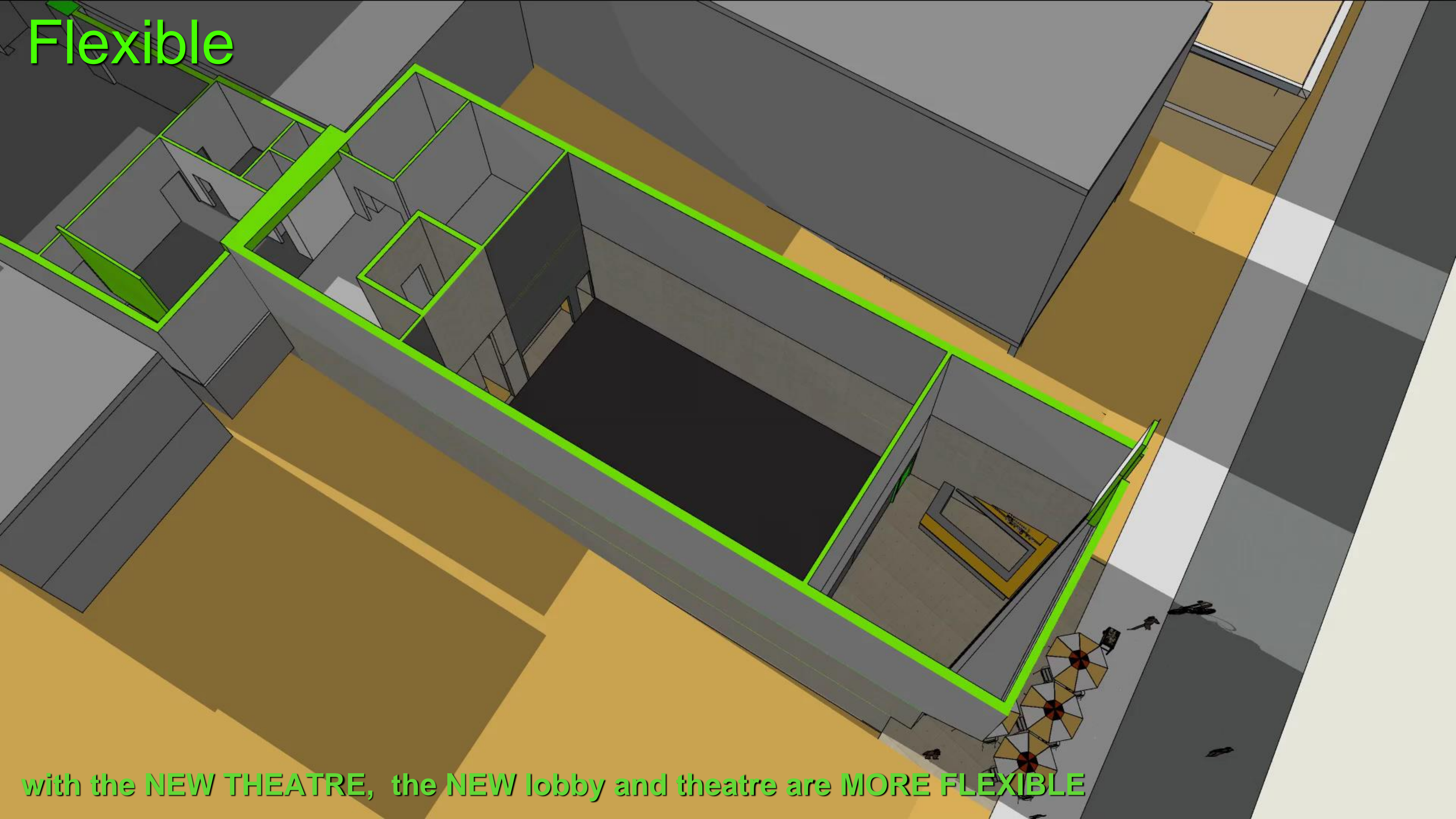

with the NEW THEATRE, the NEW lobby and theatre are MORE FLEXIBLE

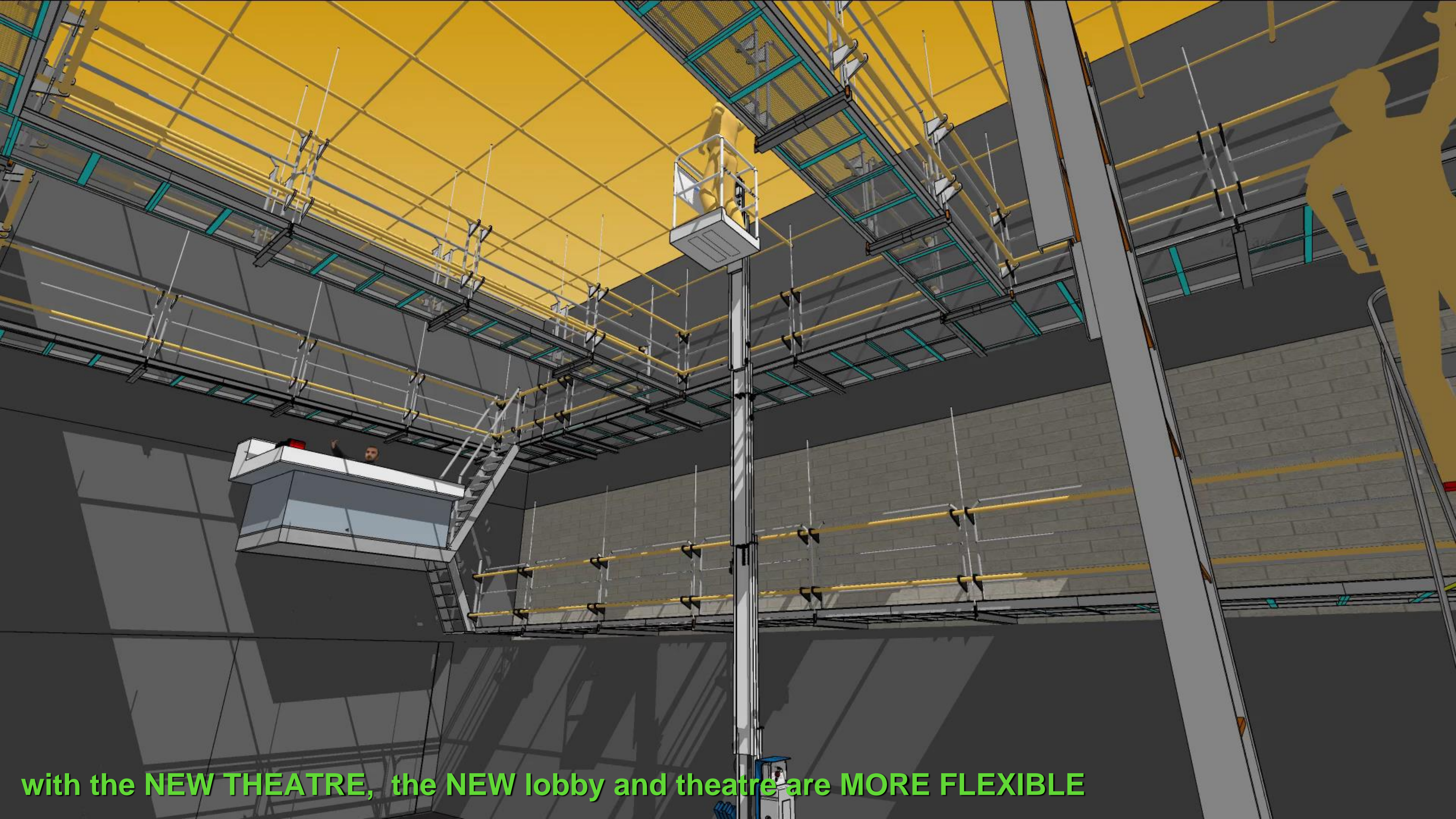

with the **NEW THEATRE**, the **NEW lobby and theatre** are **MORE FLEXIBLE**

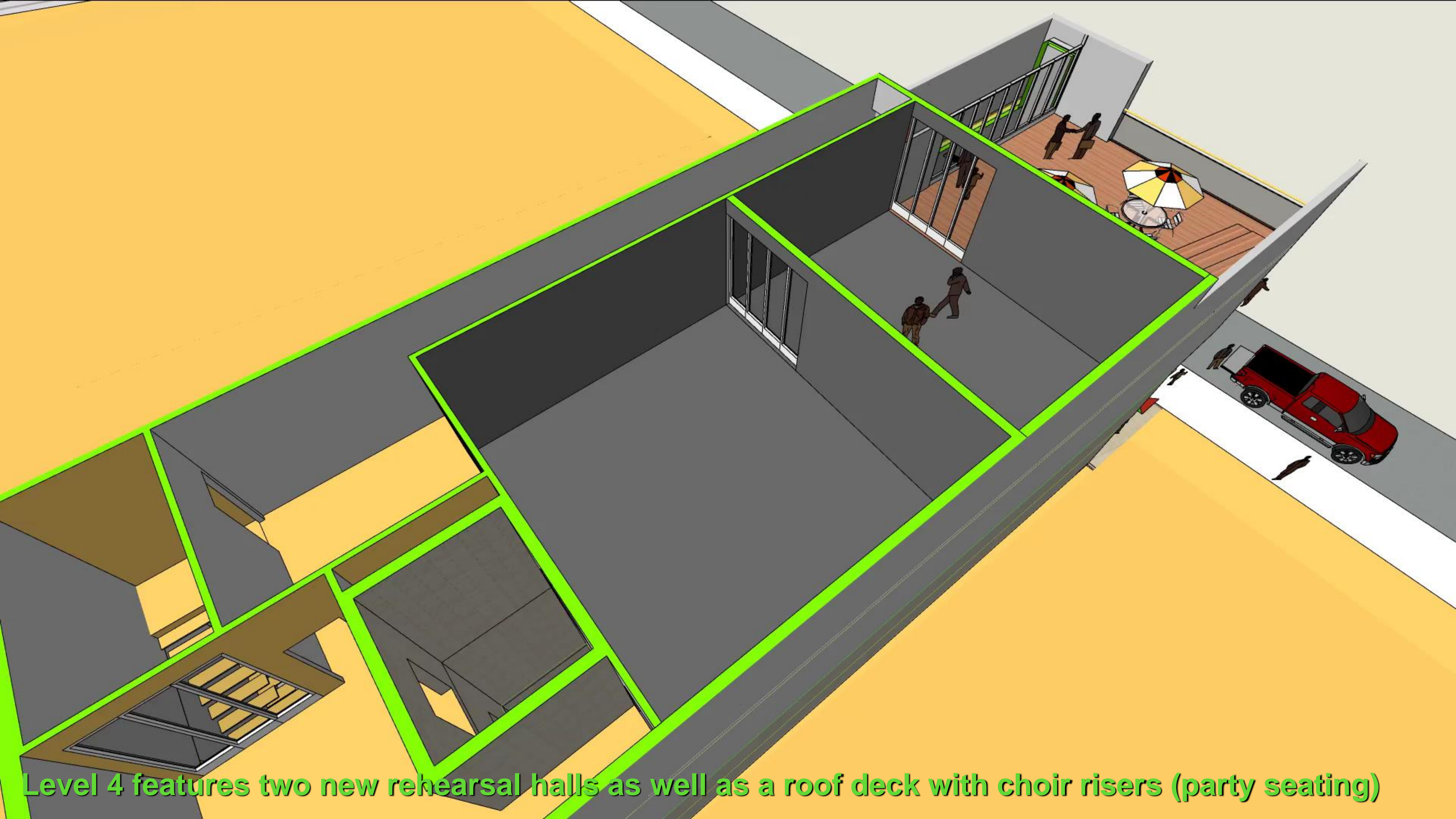

Level 4 features two new rehearsal halls as well as a roof deck with choir risers (party seating)

One theatre, Two stages

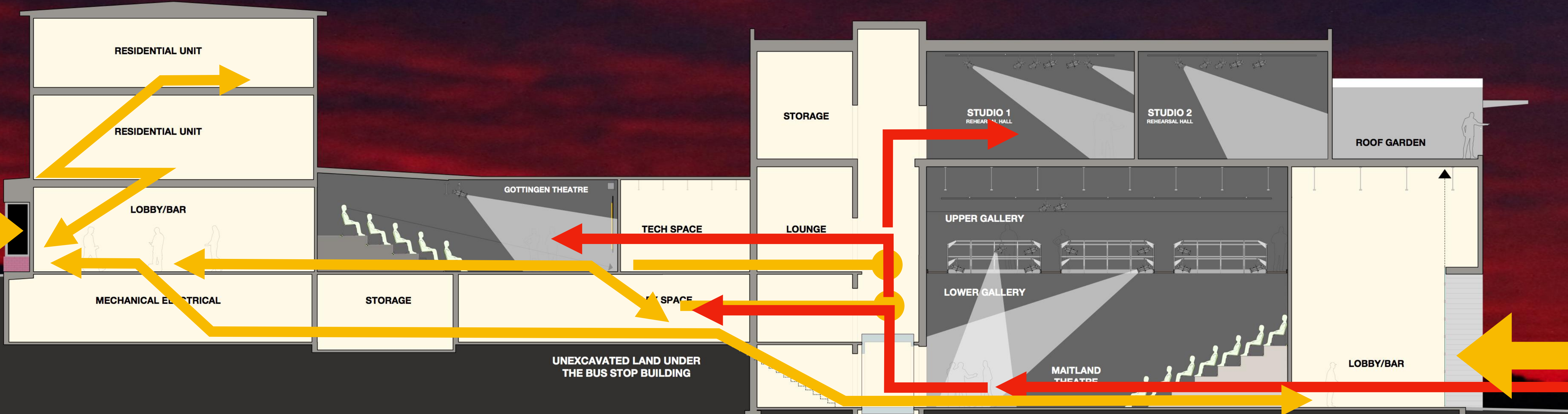

STAFF: via lobby access to all plant shop of the theatre (even) during any performance

Level 1: Maitland Theatre

← PHASE 2 | PHASE 1 →

Gross Floor Area 2904 SF

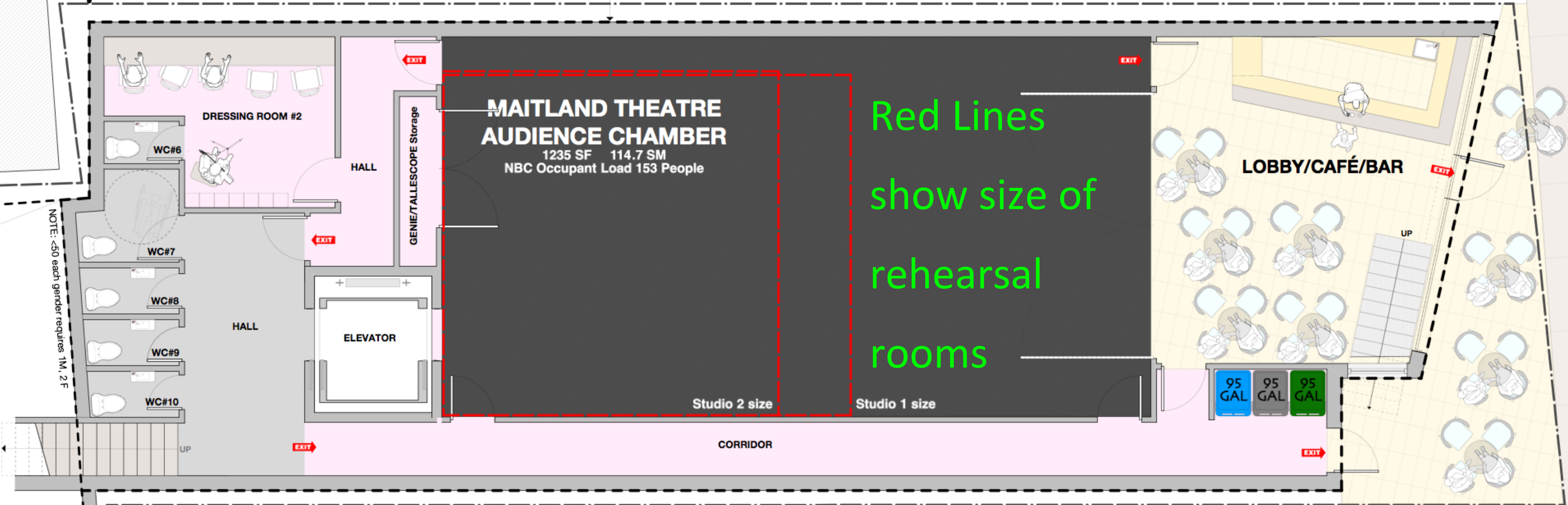

Red Lines
show size of
rehearsal
rooms

MAITLAND STREET

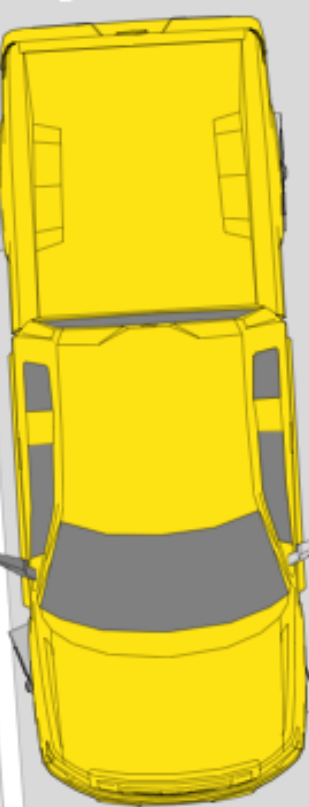

Future "Met Site" Building

with the expansion, the NEW lobby and theatre are EVEN MORE FLEXIBLE

Level 1: Maitland Theatre

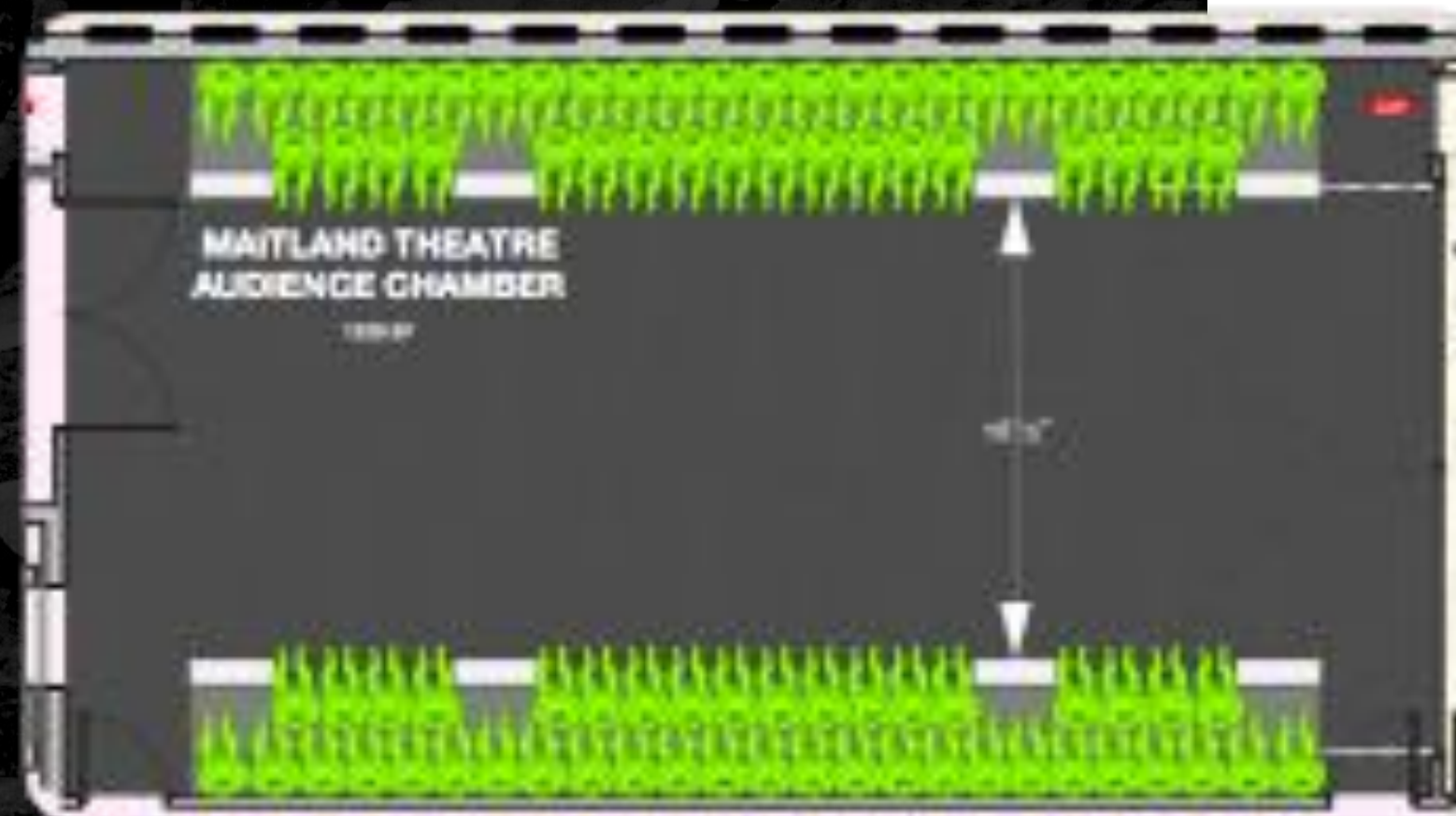
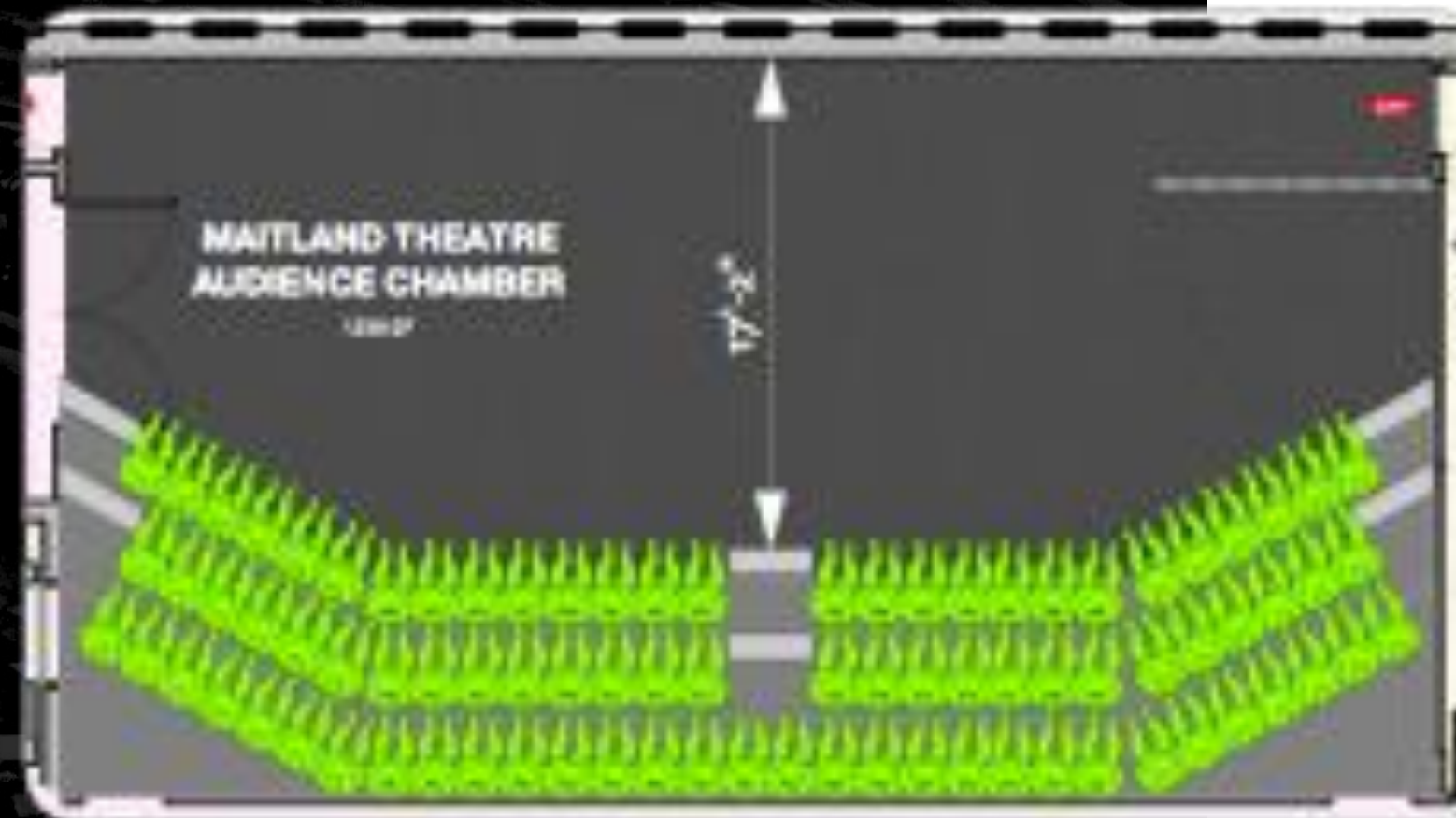
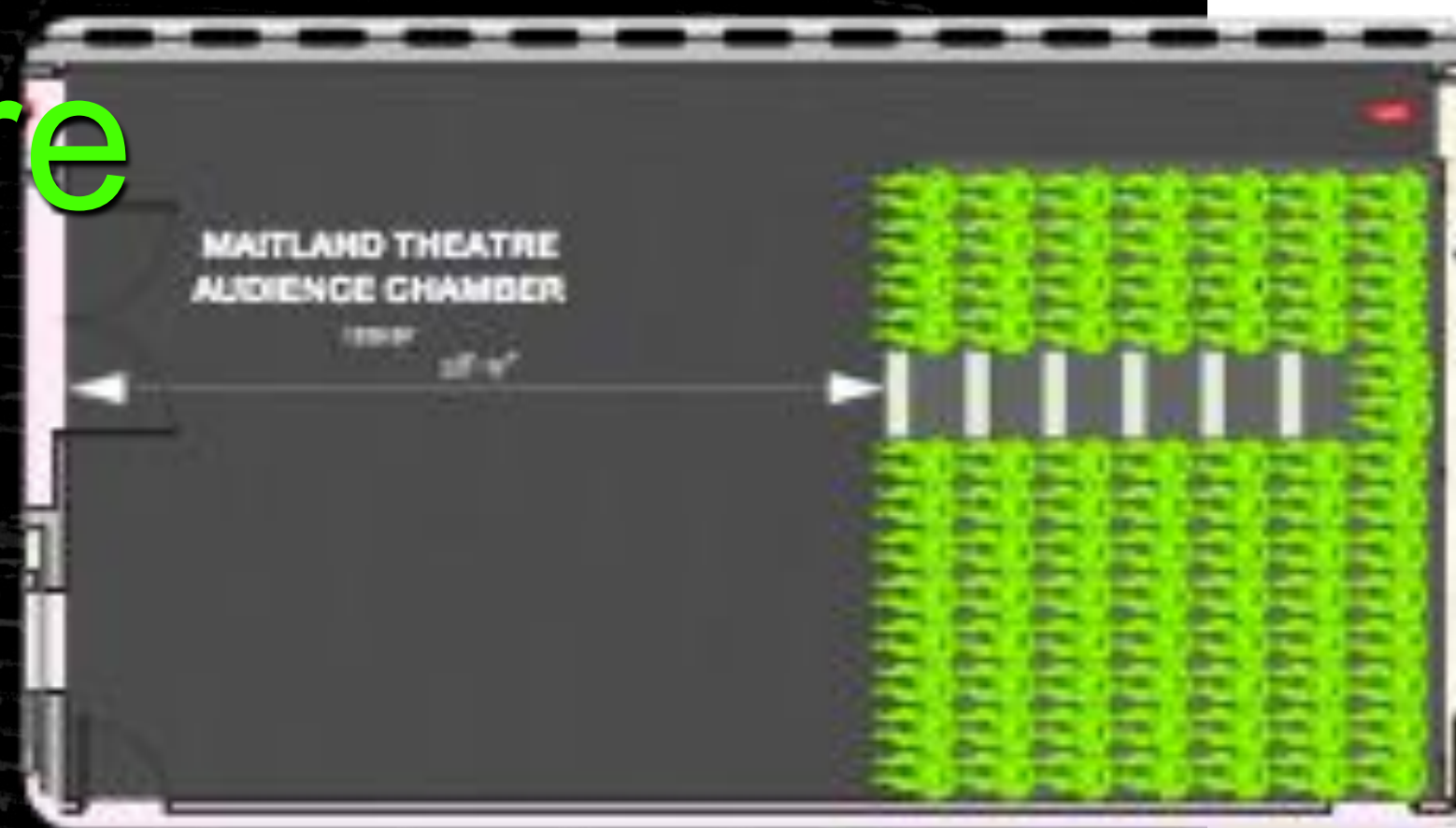

Level 3: Maitland Tech and Gottingen Theatre

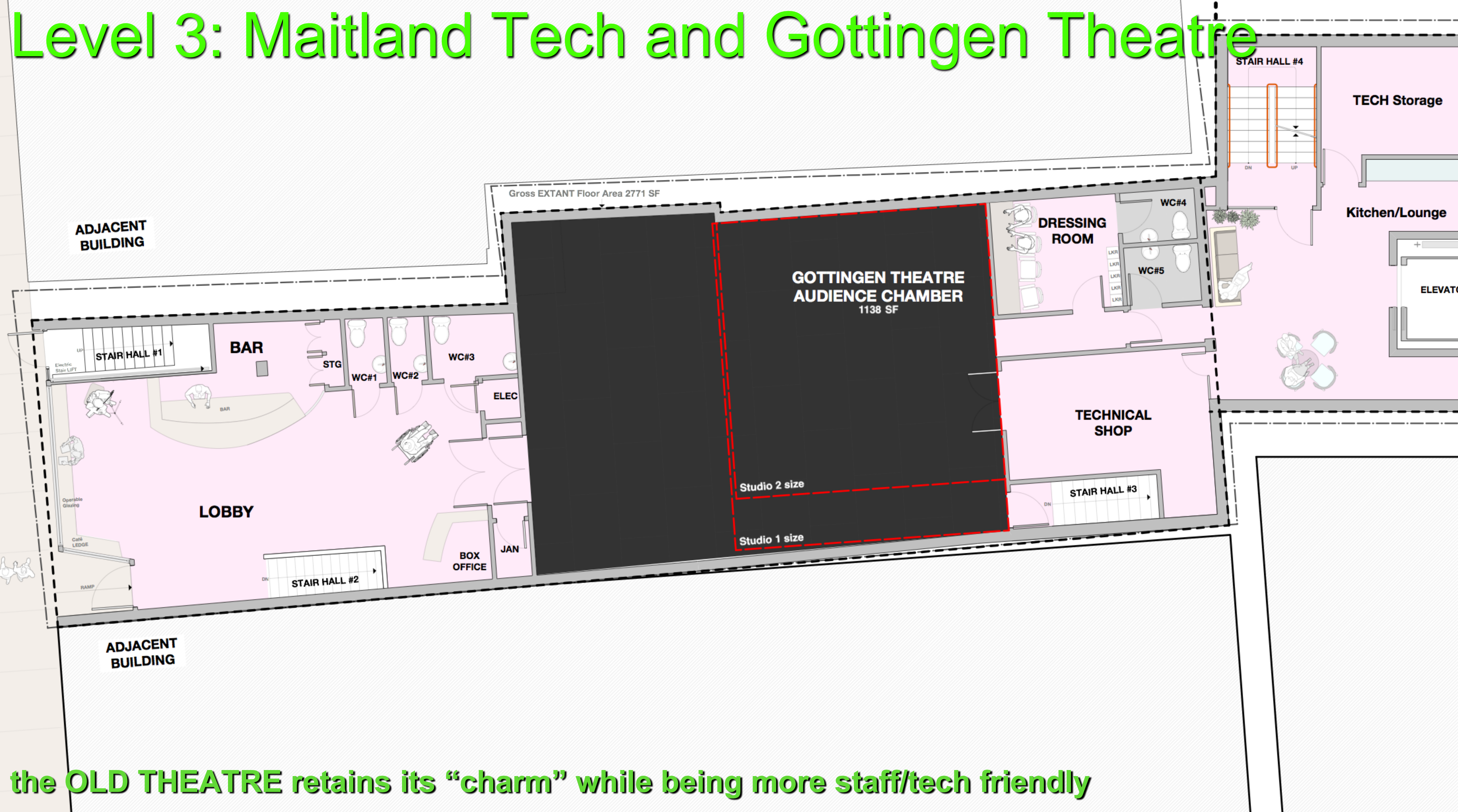

the **OLD THEATRE** retains its “charm” while being more staff/tech friendly

Level 4: Rehearsal Rooms and Community Space

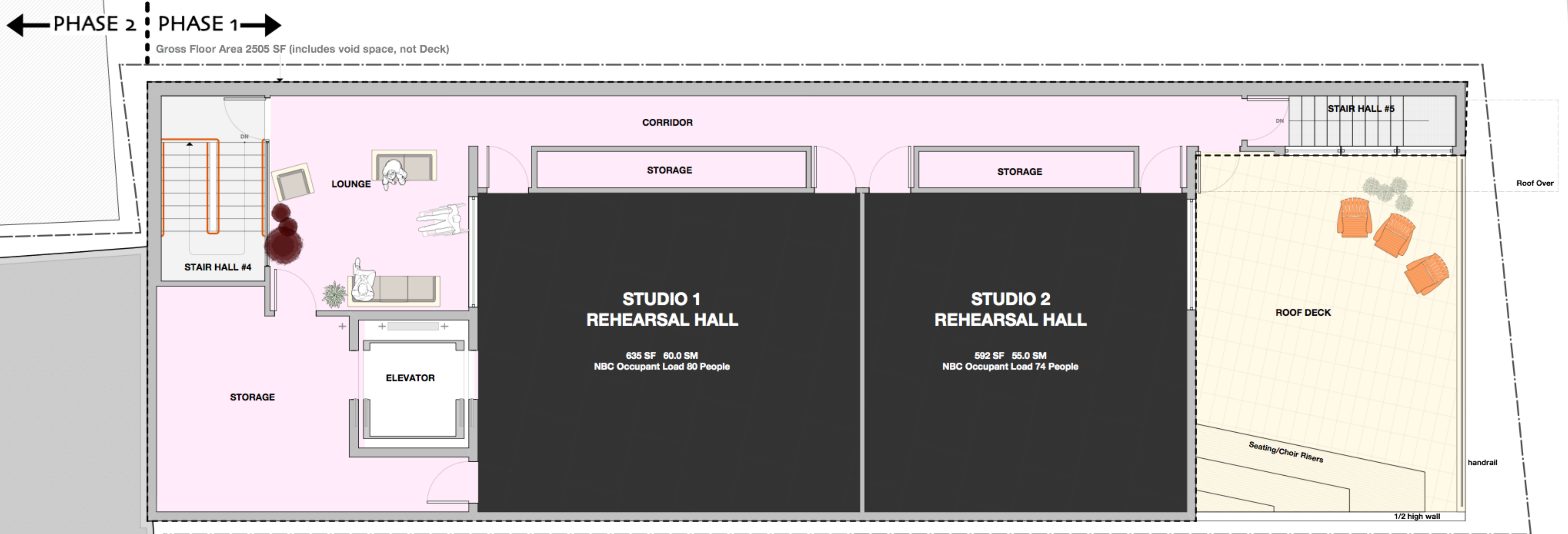

The new building adds two great rehearsal spaces to the Halifax inventory.

Level 5: Arts Community Creator Spaces

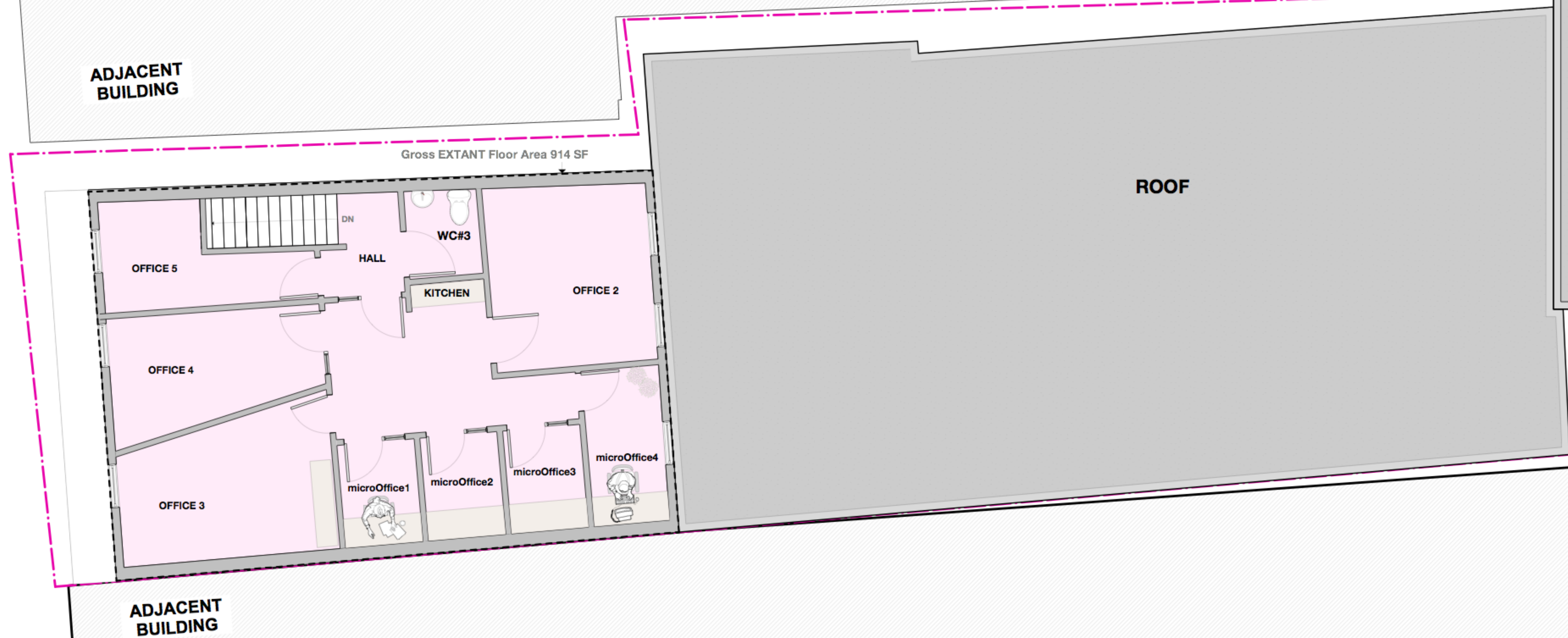

The old building's apartments are converted into theatre/community support

Catwalks

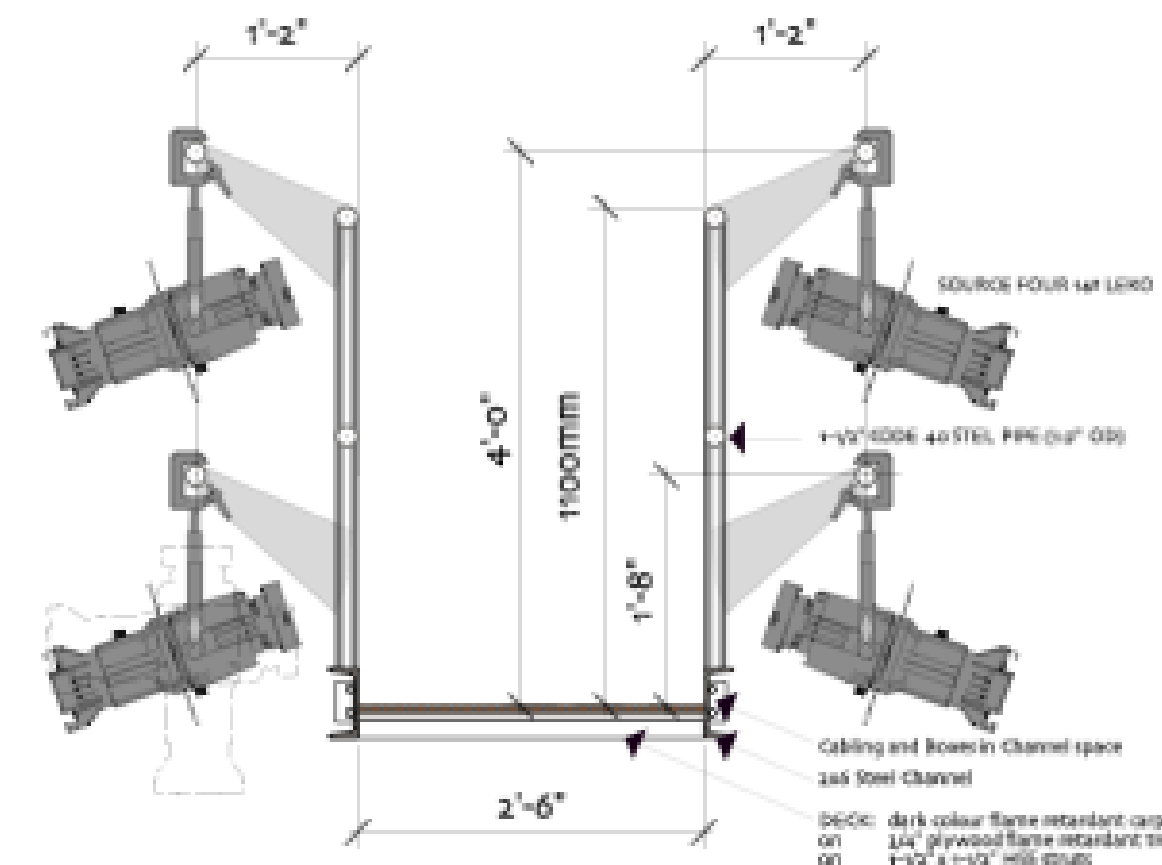
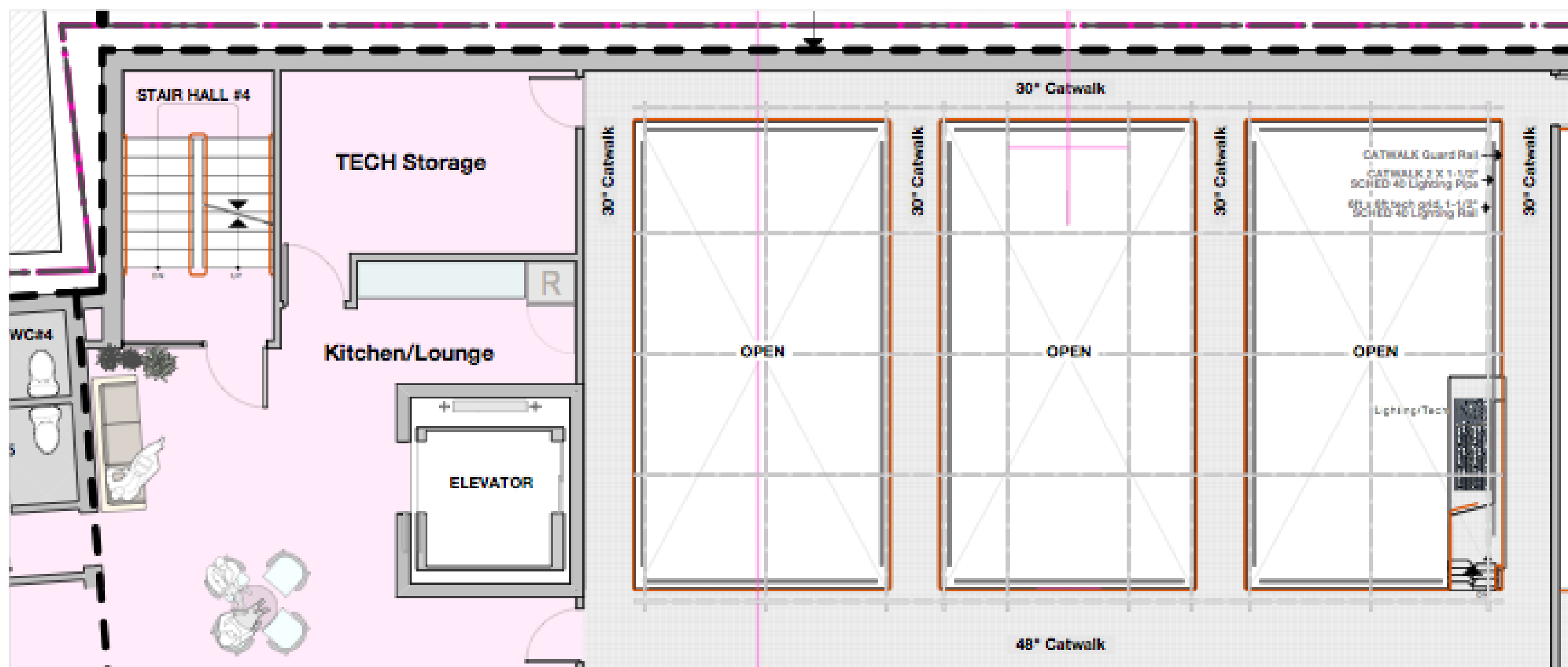
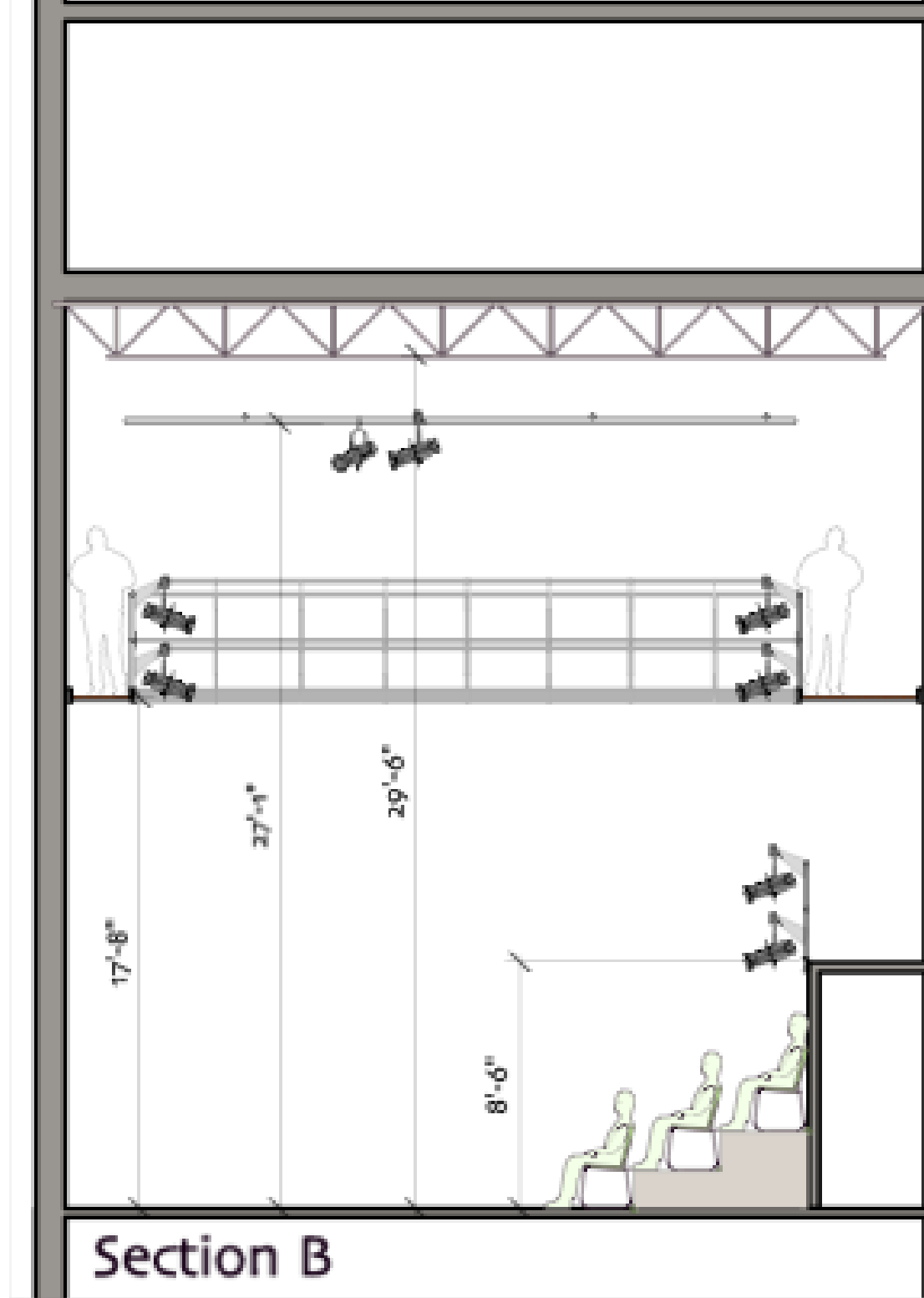
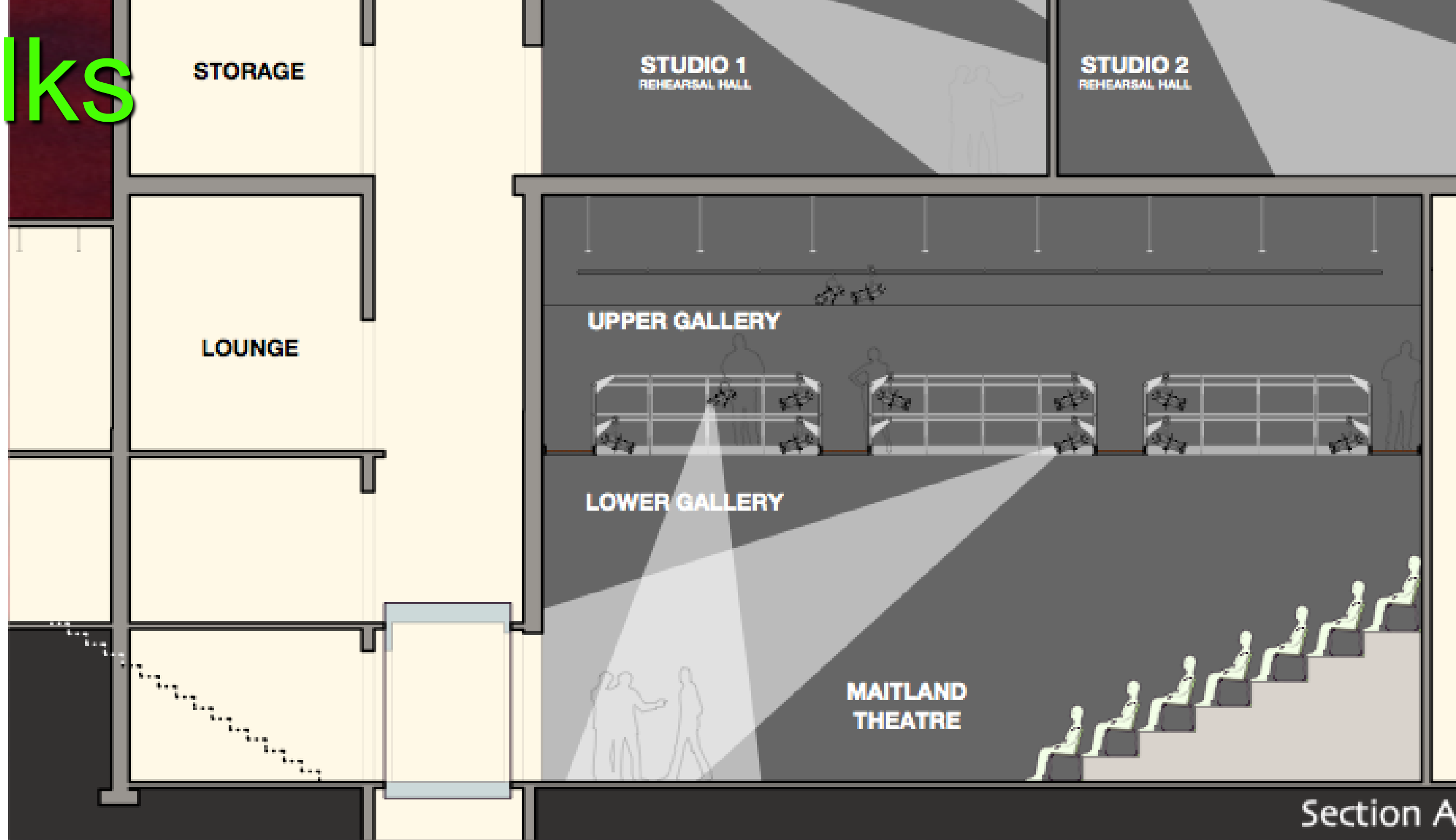

BUS STOP THEATRE CO-OP

PRELIMINARY

This set of drawings has been prepared for a design review meeting on 20.10.08. Aspects of this and other drawings may be incomplete or uncoordinated.

Peter Henry
ARCHITECT

3252 Veith Street
HALIFAX NS B3K 3H2 Canada
902.455.9884
phArchitects@peaktlink.com

sam
STRATEGIC ART MANAGEMENT

Catwalks (technical galleries) SECTION & PLAN

0 feet
1 2 4 8
0 meters
1 2

drawn p
summer/autumn 2011
drawing number
A.93

Tech galleries provide safe work space and great lighting and cinematic angles

PROJECT BUDGET

PHASES	Amount
1 - Land Purchase & Related	\$725,000
2 - New Theatre + Rehearsal Halls	\$3,641,578
3 - Revive Current Bus Stop Theatre	\$1,252,990
4 - Contingency (15%)	\$842,935
5 - Administration & Fundraising Support	\$37,496
Total Project Expense	\$6,500,000
Federal Government	\$2,500,000
Provincial Government	\$2,500,000
Municipal Government	\$500,000
Private Sector Fundraising	\$1,000,000
Total Project Revenue	\$6,500,000

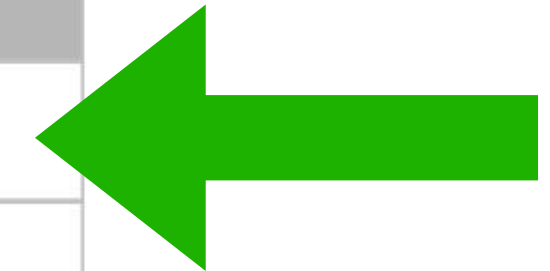

BUS STOP THEATRE CO·OP





15 Years of Art & Community



GOOD MORNING TONIGHT
richard lemm photo



15 Years of Art & Community





15 Years of Art & Community





15 Years of Art & Community

