

General Notes:  
 All levels and dimensions are to be checked on site by the contractor prior to fabrication, and any discrepancies must be reported immediately to the architect.  
 All work to be executed in strict accordance with the rules and regulations of the local authorities and in accordance with Building Construction Standards.  
 All work to conform to applicable standards as referenced within the master specifications or as indicated in the drawing.  
 Where conflict occurs, all drawings are to be read in conjunction with all other documents issued. This drawing is only to be used for obtaining Local Authority Consents and is NOT to be used for any other purpose unless otherwise stated on drawing.

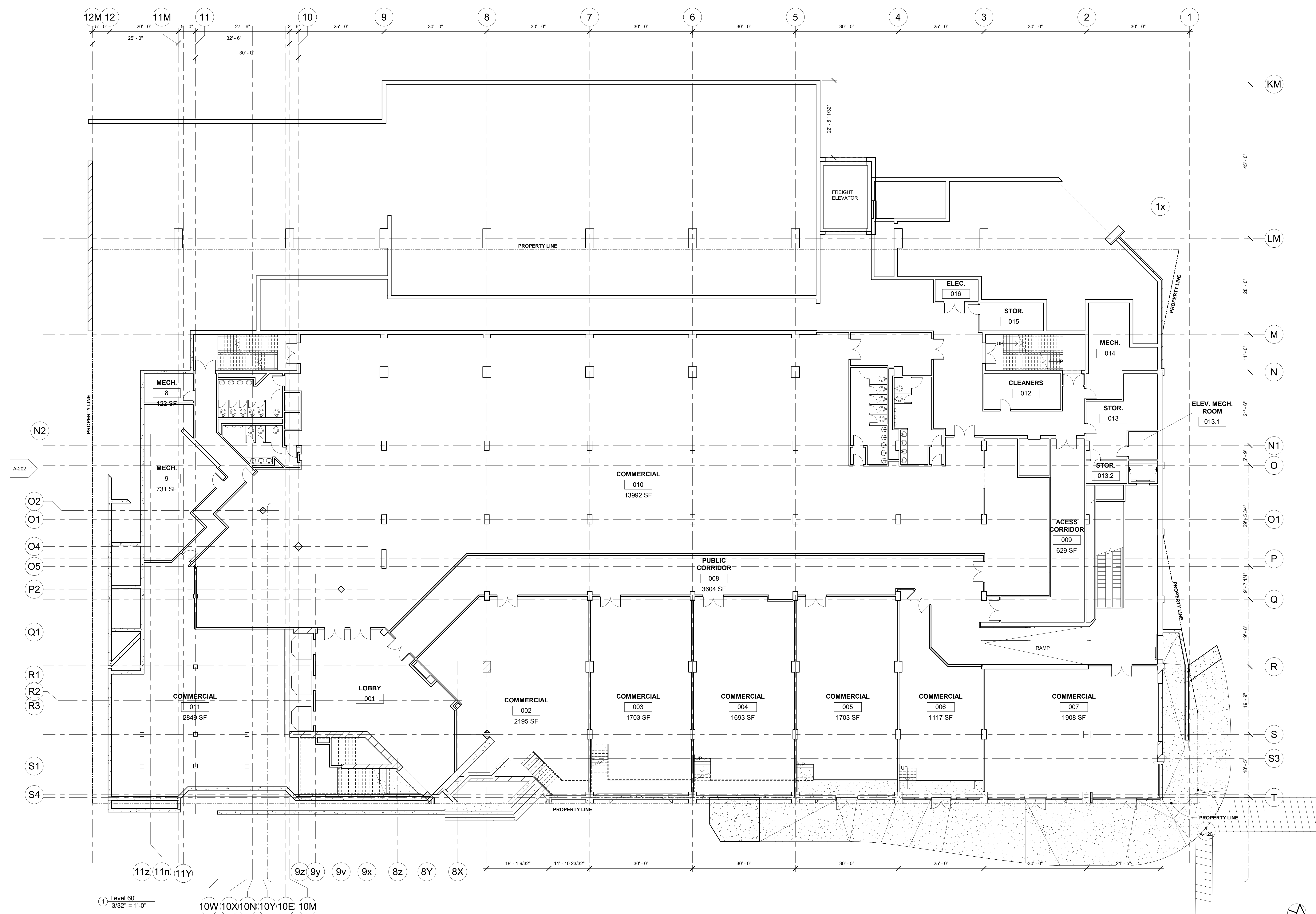

**CAMPBELL COMEAU ENGINEERING LIMITED**  
 CONSULTING ENGINEERS  
 2716 GARDING STREET  
 SUITE 100 HALIFAX, NS, B3K 4W6  
 Tel: (902) 452-7300 Fax: (902) 423-4846  
 Email: cce@campbellcomeau.ca

**M&R ENGINEERING**  
 5931 Cornwallis St. Halifax, NS, B3K 1B3  
 Tel: (902) 452-7300 Fax: (902) 423-4846  
 www.mreng.ca

No.	Description	Date
1	DA PRE-APPLICATION	2018.11.07

**NOT FOR CONSTRUCTION**

**hA**  
 harveyARCHITECTURE  
 7071 Bayers Rd. Suite 3004  
 Halifax, NS B3L 2C2  
 Phone: (902) 444-0555  
 Fax: (902) 444-7522

ARMCO  
 1800 Argyle St.  
 1800 Argyle St., Halifax, NS.  
 LEVEL 60 FLOOR PLAN  
 Project Number 18047  
 Date 2018.08.01  
 Drawn By SMA  
 Checked By MAH  
**A-100**  
 Scale 3/32" = 1'-0"

General Notes:  
 All levels and dimensions are to be checked on site by the contractor prior to fabrication, and any discrepancies must be reported immediately to the architect.  
 All work is to be done in strict accordance with the rules and regulations of the local authorities and in accordance with Building Construction Standards.  
 All work is to conform to applicable standards as referenced within the master specifications or as indicated in the drawing.  
 Where conflict occurs, all drawings are to be read in conjunction with all other documents issued.  
 This drawing is only to be used for obtaining Local Authority Consents and SHALL NOT be used for any other purpose unless otherwise stated on drawing.

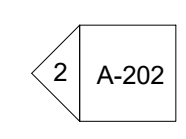
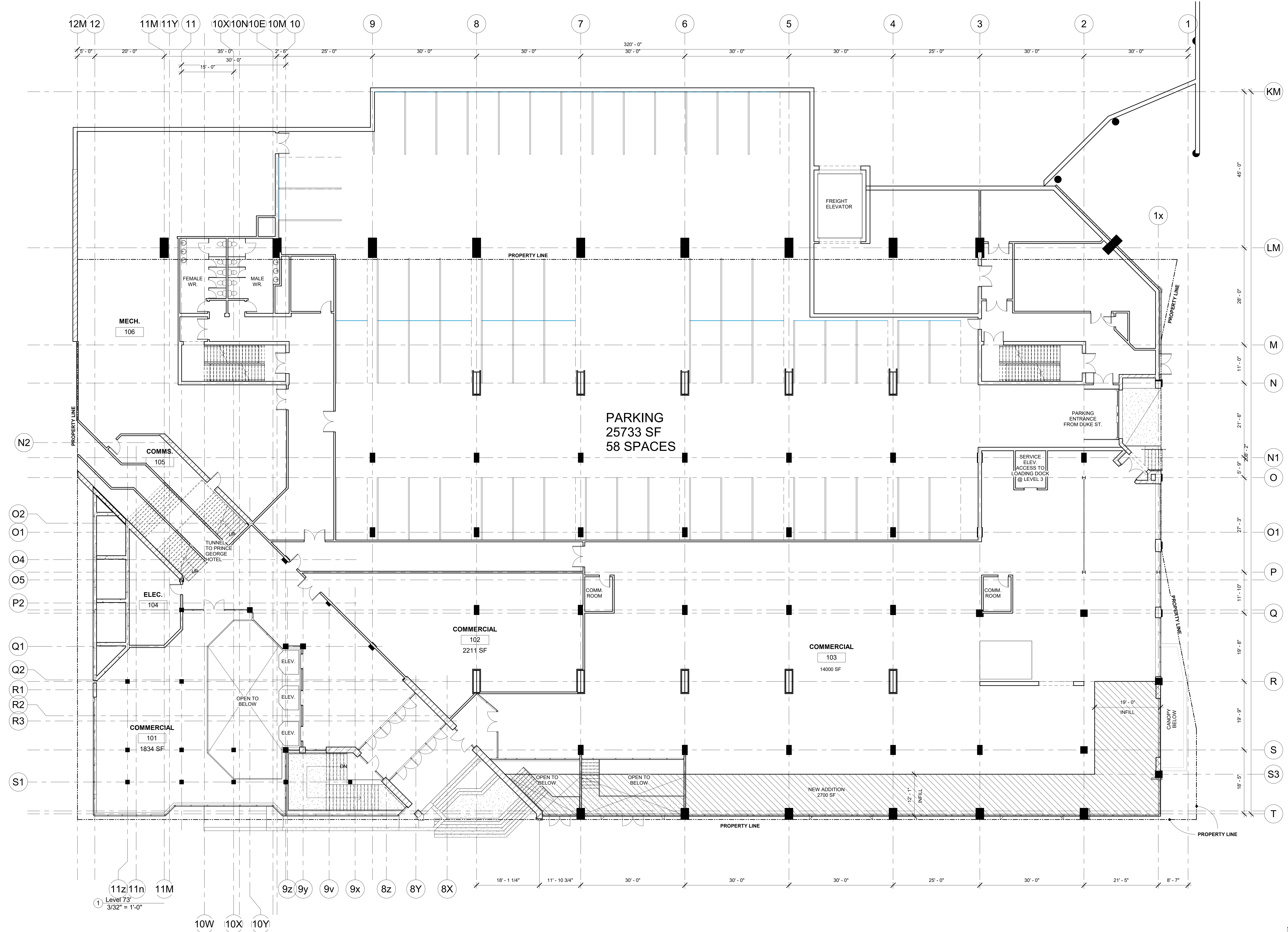

**CAMPBELL COMEAU ENGINEERING LIMITED**  
 CONSULTING ENGINEERS  
 2715 WILSON STREET  
 SUITE 100 HALIFAX, NS B3K 4W6  
 Tel: (902) 452-7383 Fax: (902) 452-4846  
 Email: cce@campbellcomeau.ca

**M&R ENGINEERING**  
 5931 Cornwallis St. Halifax, NS B3K 1B3  
 Tel: (902) 452-7383 Fax: (902) 452-4846  
 www.mreng.ca

No.	Description	Date
1	DA PRE-APPLICATION	2018.11.07

**NOT FOR CONSTRUCTION**

**ha**  
 harveyARCHITECTURE

ARMCO  
 1800 Argyle St., Halifax, NS.  
 1800 Argyle St., Halifax, NS.  
 LEVEL 73 FLOOR PLAN  
 Project Number: 18047  
 Date: 2018.08.01  
 Drawn By: SMA  
 Checked By: MAH

**A-101**  
 Scale: 3/32" = 1'-0"

General Notes:  
All levels and dimensions are to be checked on site by the contractor prior to fabrication, and any discrepancies must be reported immediately to the architect.  
All work to be executed in strict accordance with the plans and regulations of the local authorities and in accordance with Building Construction Standards.  
All work to conform to applicable standards as referenced within the master specifications or as indicated in the drawing.  
Where conflict occurs, all drawings are to be read in conjunction with all other documents issued. This drawing is only to be used for obtaining Local Authority Consents and SHALL NOT be used for any other purpose unless otherwise stated or agreed.

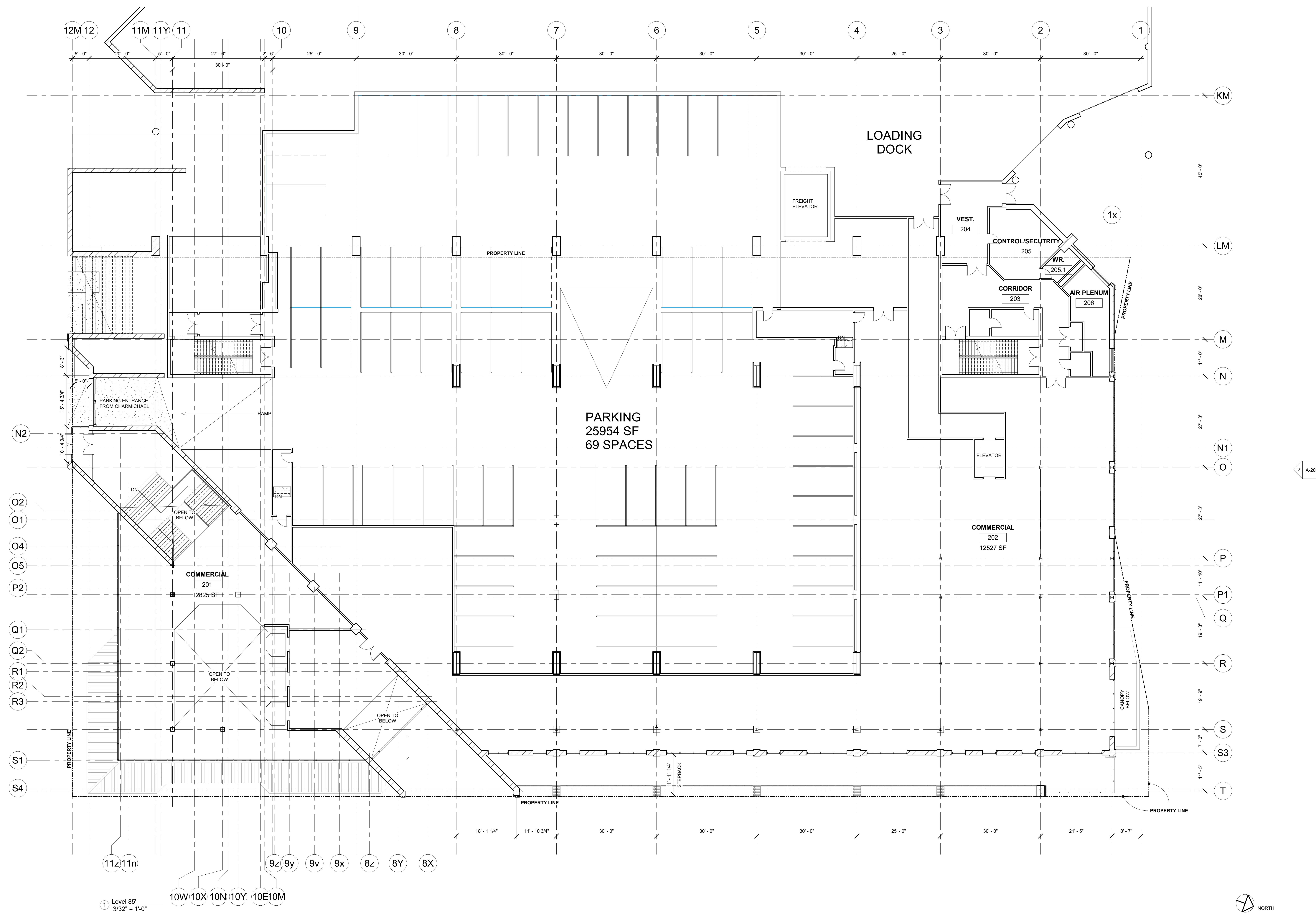

**CAMPBELL COMEAU ENGINEERING LIMITED**  
CONSULTING ENGINEERS  
2115 GARDINER STREET  
SUITE 1000  
HALIFAX, NS B3K 4W6  
Tel: (902) 452-7300 Fax: (902) 423-4846  
www.cce-engineers.com

**M&R ENGINEERING**  
3031 Cornwallis St. Halifax, NS B3K 1B3  
Tel: (902) 452-7300 Fax: (902) 423-4846  
www.mreng.ca

No.	Description	Date
1	DA PRE-APPLICATION	2018.11.07

**NOT FOR CONSTRUCTION**

**ha**  
harveyARCHITECTURE

ARMCO  
1800 Argyle St.,  
1800 Argyle St., Halifax, NS.  
LEVEL 85 FLOOR PLAN

Project Number: 18047  
Date: 2018.08.01  
Drawn By: SMA  
Checked By: MAH

**A-102**  
Scale: 3/32" = 1'-0"

General Notes:  
 All levels and dimensions are to be checked on site by the contractor prior to fabrication, and any discrepancies must be reported immediately to the Architect.  
 All work to be executed in strict accordance with the rules and regulations of the local authorities and in accordance with Building Code Requirements.  
 All work to conform to applicable standards as referenced within the master specifications or as indicated in the drawings.  
 Where conflict occurs, drawings are to be read in conjunction with all other documents issued.  
 This drawing is only to be used for obtaining Local Authority Consents and SHALL NOT be used for any other purpose unless otherwise noted on drawing.

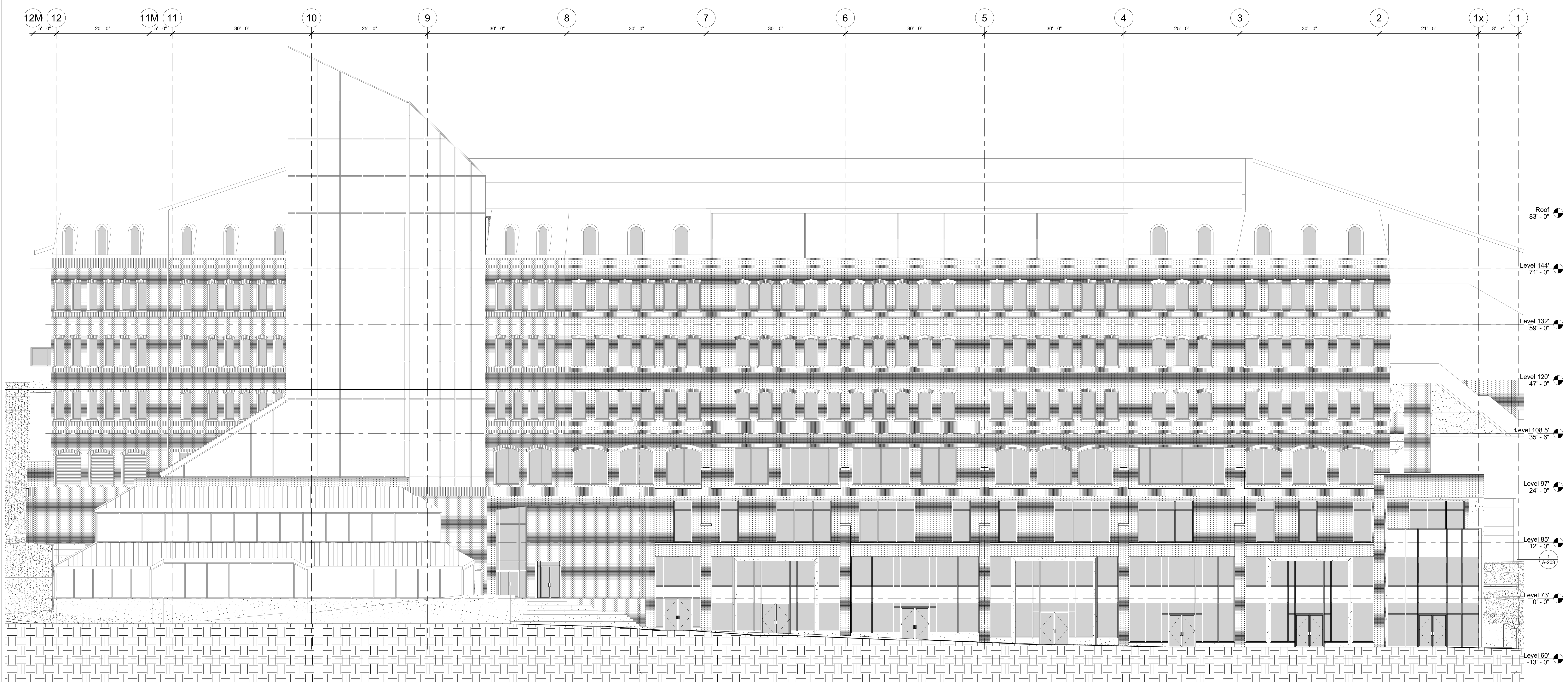

1 East  
 1/8" = 1'-0"

**CAMPBELL COMEAU  
 ENGINEERING LIMITED**  
 CONSULTING ENGINEERS  
 1715 AVENUE 107  
 SUITE 100 HALIFAX, NS, B3K 4W6  
 Tel: (902) 422-7300; Fax: (902) 423-4846  
 Email: cce@campbellcomeau.ca

**M&R ENGINEERING**  
 5931 Cornwallis St. Halifax, NS, B3K 1B3  
 Tel: (902) 422-7300; Fax: (902) 423-4846  
 www.mreng.ca

No.	Description	Date
11	DA PRE-APPLICATION	2018.11.07

**NOT FOR CONSTRUCTION**

**hA**  
 harveyARCHITECTURE  
 7071 Bayers Rd. Suite 3004  
 Halifax, NS B3L 2C2  
 Phone: (902) 444-0555  
 Fax: (902) 444-7522

ARMCO  
 1800 Argyle St.  
 1800 Argyle St., Halifax, NS.  
 ELEVATIONS  
 Project Number: 18047  
 Date: 2018.06.01  
 Drawn By: SMA  
 Checked By: MAH

**A-201**  
 Scale: 1/8" = 1'-0"



General Notes:  
All levels and dimensions are to be checked on site by the contractor prior to fabrication, and any discrepancies must be reported immediately to the Architect.  
All construction is to be in accordance with the applicable codes of the local authorities and is to comply with the Building Code of Ontario.  
All work is to conform to applicable standards as referenced within the master specifications or as indicated in the drawings.  
Where conflict occurs, all drawings are to be read and interpreted in the order of documents listed. This drawing is only to be used for obtaining Local Authority Consents and SHALL not be used for any other purpose unless otherwise noted on drawing.

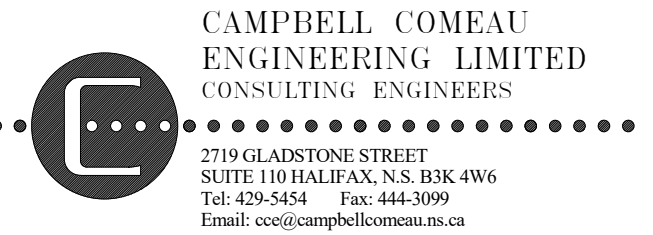
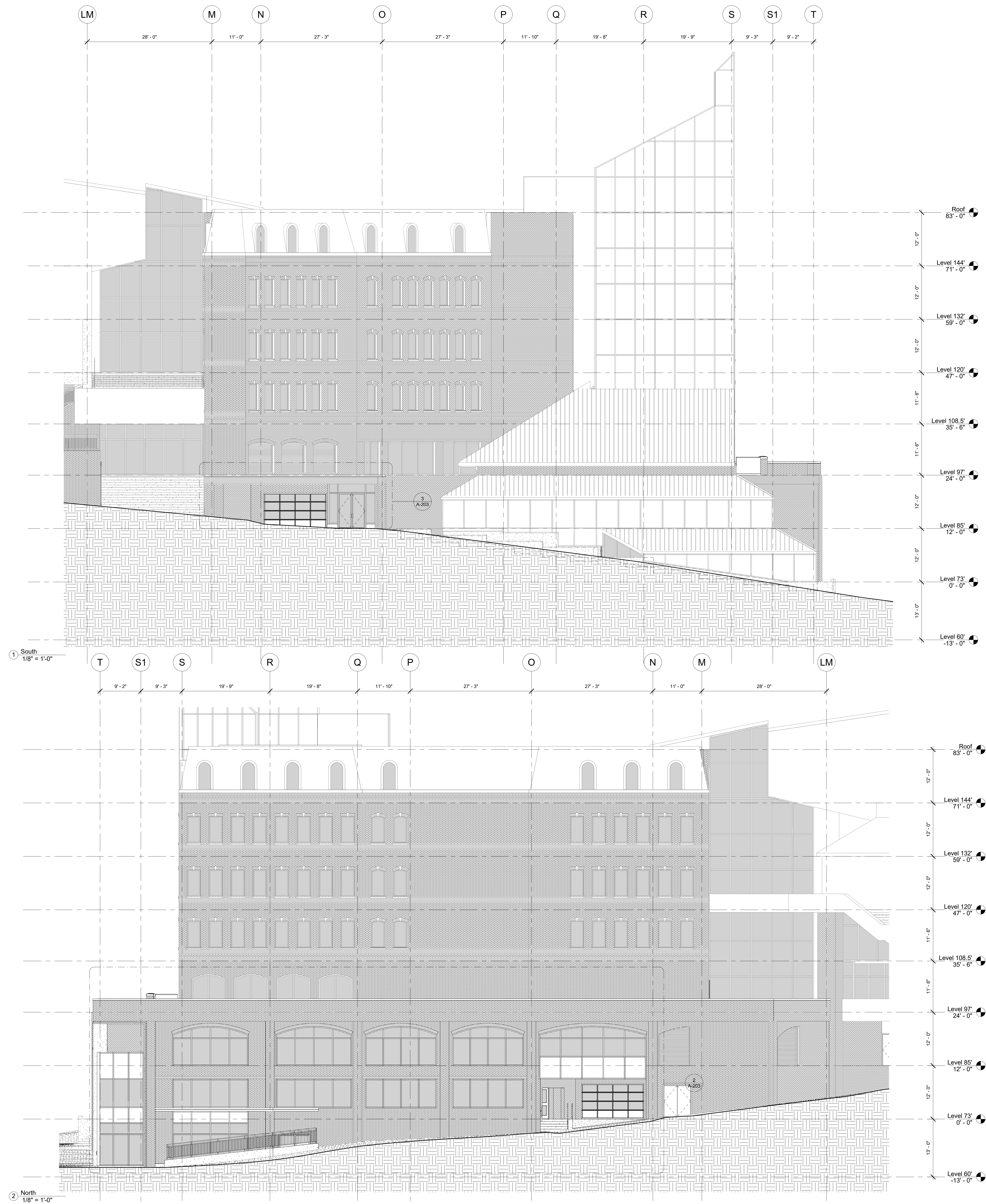

No.	Description	Date
11	DA PRE-APPLICATION	2018.11.07

NOT FOR CONSTRUCTION



ARMCO  
1800 Argyle St., Halifax, NS.  
ELEVATIONS  
Project Number 18047  
Date 2018.08.01  
Drawn By SMA  
Checked By MAH

**A-202**

Scale 1/8" = 1'-0"

General Notes:  
 All levels and dimensions are to be checked on site by the contractor prior to fabrication, and any discrepancies shall be reported immediately to the architect.  
 All work to be installed in strict accordance with the rules and regulations of the local authorities and in accordance with Building Construction Standards.  
 All work to be done in strict accordance with the manufacturer's specifications for the materials used.  
 Where not specified, all dimensions are to be based on existing conditions unless otherwise stated.  
 This drawing is only to be used for obtaining Local Authority Consents and should not be used for any other purpose unless otherwise stated or agreed.

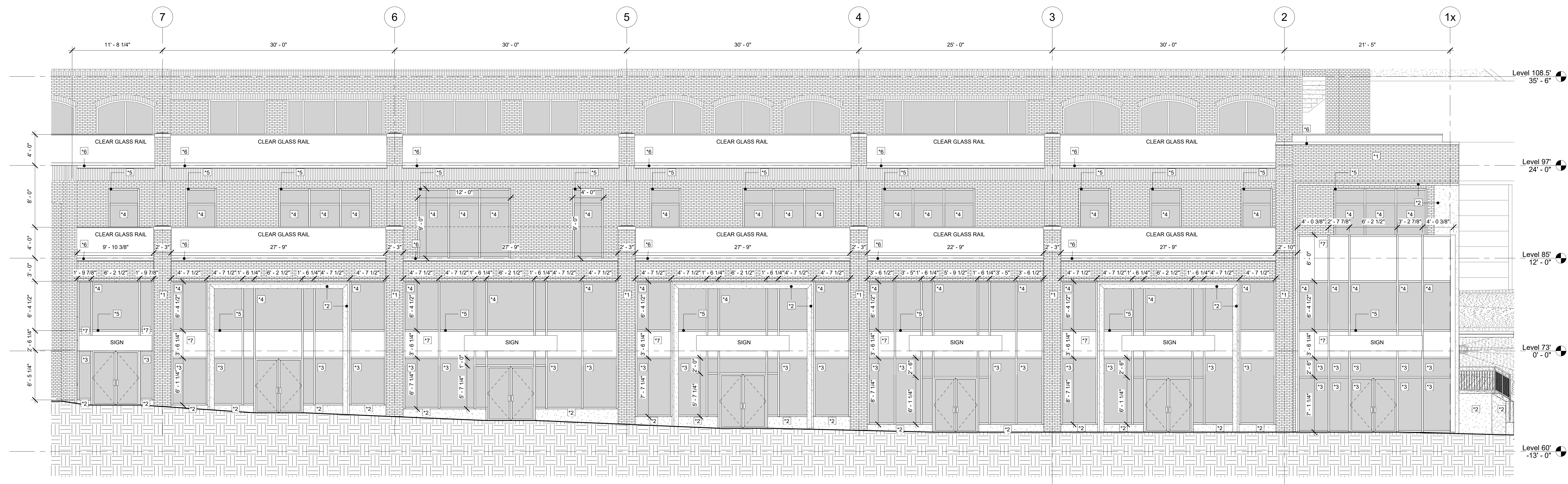

1 Enlarged East Elevation  
 3/16" = 1'-0"



2 Enlarged North Elevation  
 3/16" = 1'-0"

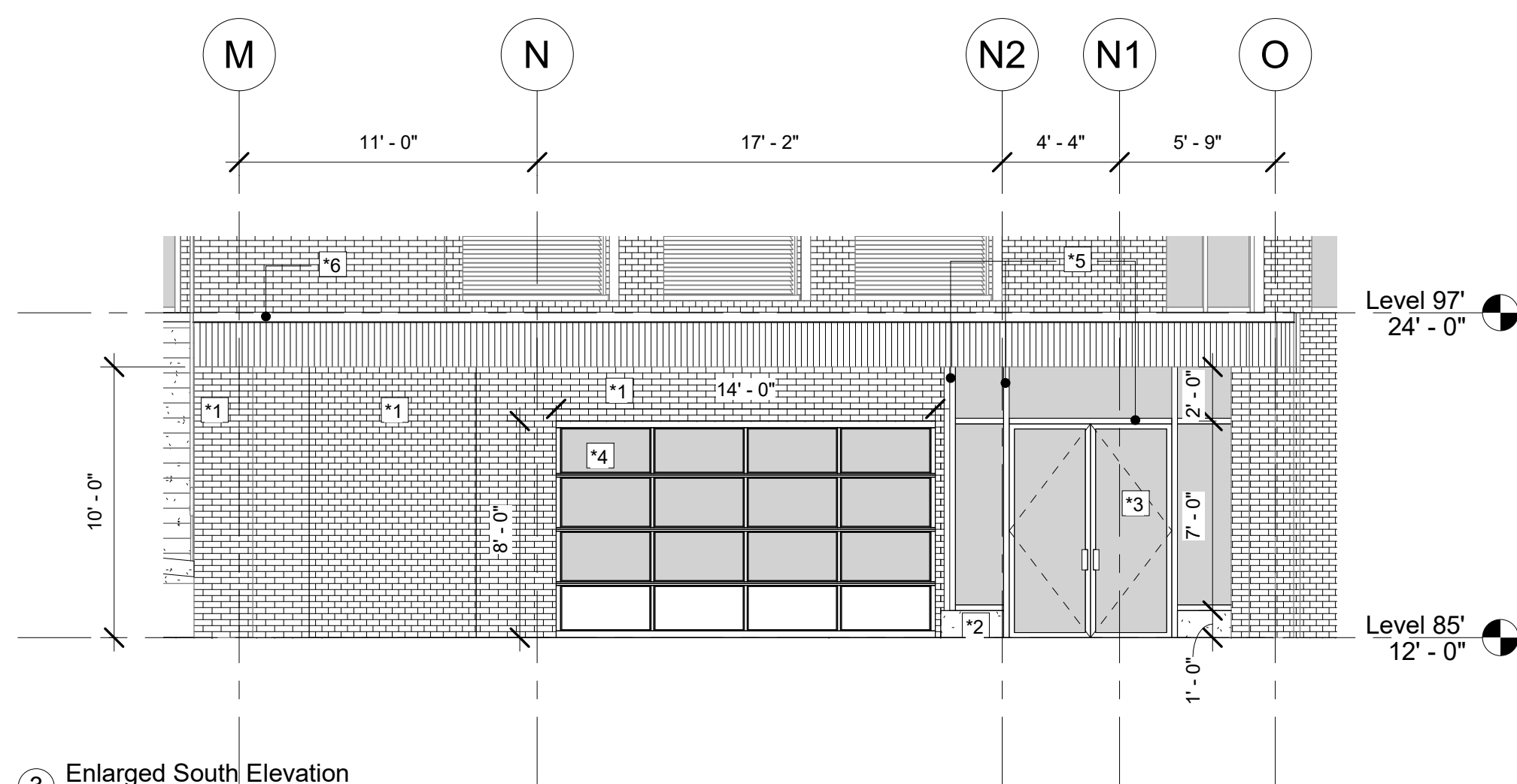

3 Enlarged South Elevation  
 3/16" = 1'-0"

- 1 BRICK (MATCH EXISTING BRICK BLEND)
- 2 GRANITE (TO MATCH EXISTING)
- 3 CLEAR LOW REFLECTION VISION GLASS
- 4 TINTED GLASS
- 5 ALUMINUM CURTAIN WALL (CHAMPAIN COLOR)
- 6 COPPER
- 7 SPANDREL GLASS
- Exterior Material Legend

CAMPBELL COMEAU  
 ENGINEERING LIMITED  
 CONSULTING ENGINEERS  
 2715 GARDINER STREET  
 SUITE 100 HALIFAX, NS B3K 0W6  
 TEL: (902) 422-7383 FAX: (902) 423-4846  
 Email: ccamp@campbellcomeau.com

M&R ENGINEERING  
 5931 Cornwallis St. Halifax, NS B3K 1B3  
 TEL: (902) 422-7383 FAX: (902) 423-4846  
 www.mreng.ca

No.	Description	Date
1	DA PRE-APPLICATION	2018.11.07

7071 Byers Rd. Suite 3004  
 Halifax, NS B3L 2C2  
 Phone: (902) 444-0555  
 Fax: (902) 444-7522

**hA**  
 harveyARCHITECTURE  
 ARMCO  
 1800 Argyle St.  
 1800 Argyle St., Halifax, NS.  
 ENLARGED ELEVATIONS  
 Project Number 18047  
 Date 2018.06.01  
 Drawn By SMA  
 Checked By MAH  
**A-203**  
 Scale As Indicated