

Proposal for

***Additional Implementation Option***

***Port Wallace Lands Development Plan***

Presentation to

**Port Wallace Public Participation Committee**

Monday January 9, 2017

by

Brian Palmer

area resident

[brian.palmer@ns.sympatico.ca](mailto:brian.palmer@ns.sympatico.ca)

# Preliminary

- **Generally supportive of the proposal presented by Port Wallace Holdings Limited at the public meeting November 3, 2016**
- **As an area resident, proposal appears compatible with adjacent neighbourhoods**
- **As a member of the Ecology Action Centre, the proposal presents welcome advances in:**
  - **creating complete communities**
  - **building higher energy efficient homes**
  - **better storm water management methods**
  - **percentage of green space**

# Preliminary

- **Generally supportive of the proposal presented by Port Wallace Holdings Limited at the public meeting November 3, 2016**
- **As an area resident, proposal appears compatible with adjacent neighbourhoods**
- **As a member of the Ecology Action Centre, the proposal presents welcome advances in:**
  - **creating complete communities**
  - **building higher energy efficient homes**
  - **better storm water management methods**
  - **percentage of green space**

**However.....**

# Current Development Phasing

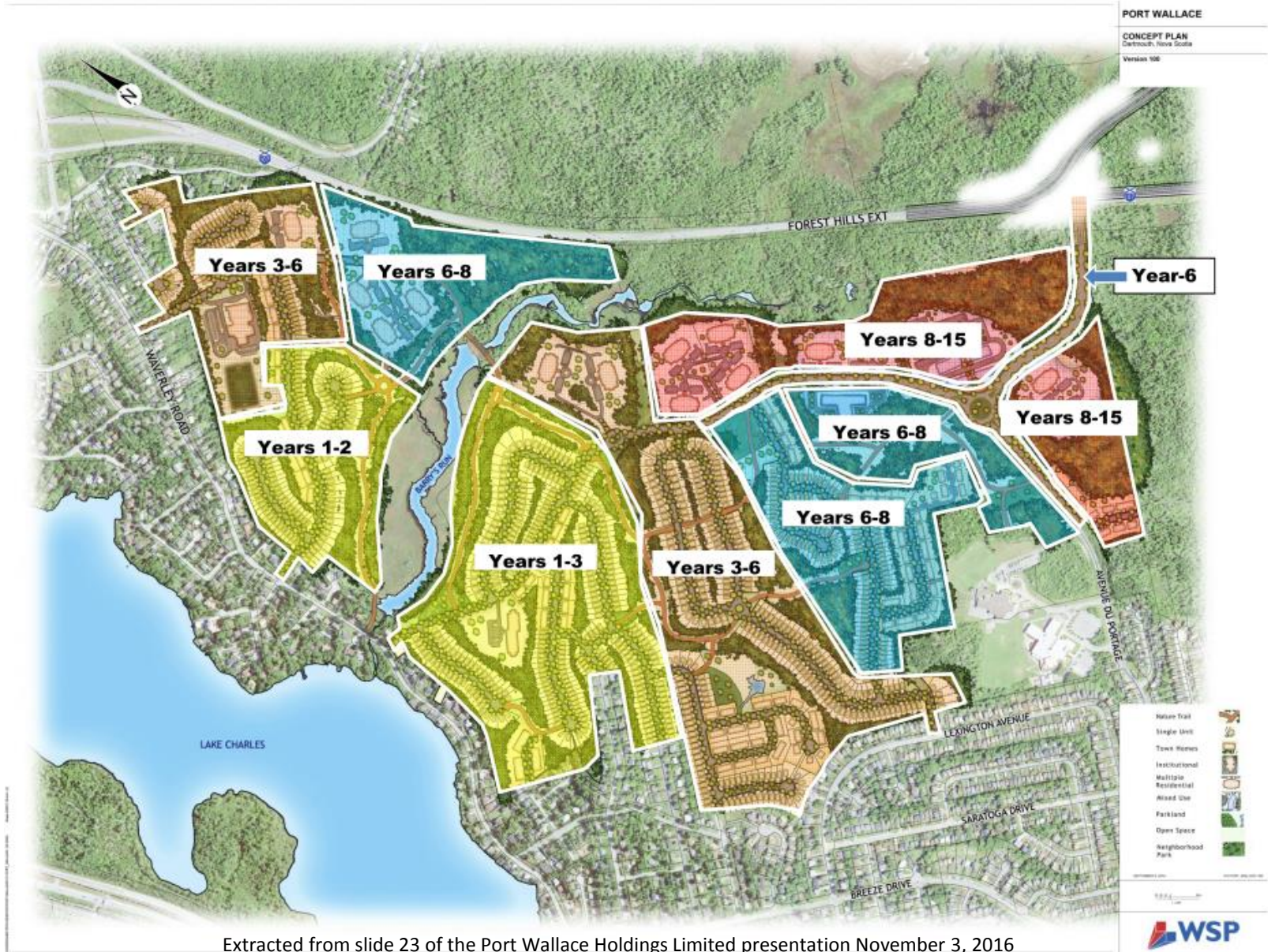

Extracted from slide 23 of the Port Wallace Holdings Limited presentation November 3, 2016

# Current Development Phasing

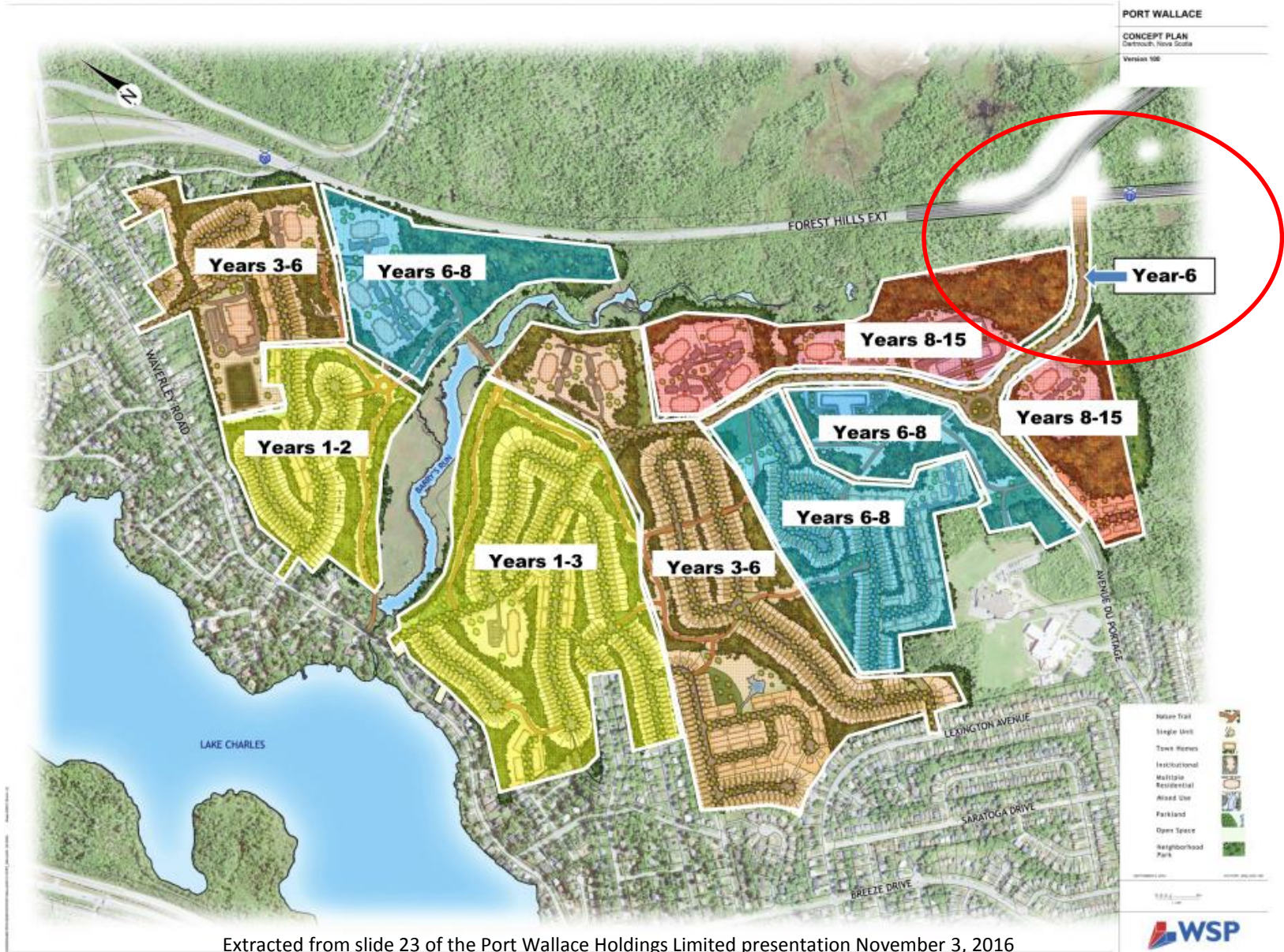

# Current Development Phasing

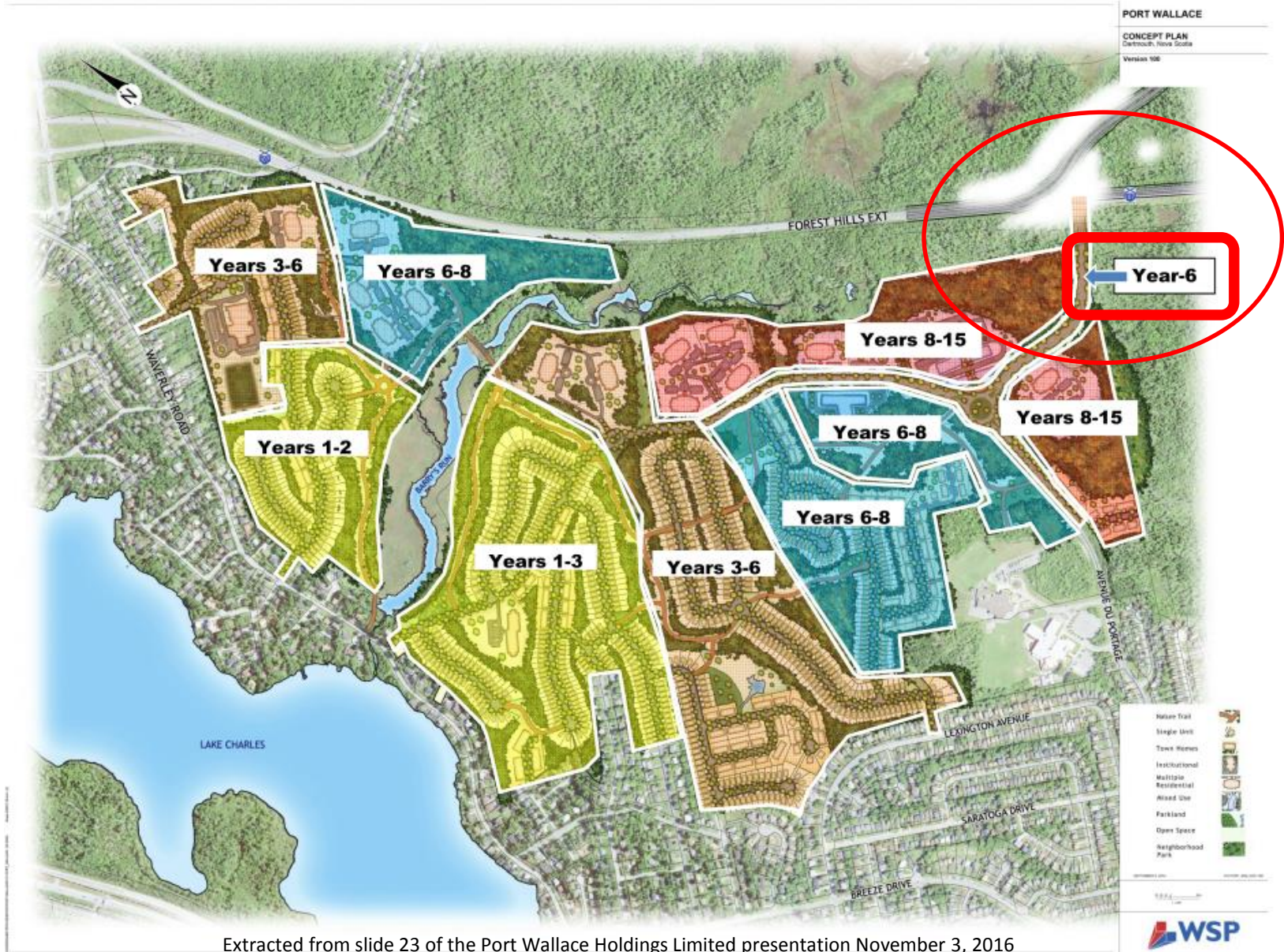

Extracted from slide 23 of the Port Wallace Holdings Limited presentation November 3, 2016

# Problem

**Current development proposal would see  
all traffic for construction and  
initial 2,500 new residents  
forced to use existing and very inadequate roads  
for at least the first 6 years of development**

# Problem

Current development proposal would see all traffic for construction and initial 2,500 new residents forced to use existing and very inadequate roads for at least the first 6 years of development

## Results:

- really unhappy residents, both existing and new, for six years (and more??)
- very significant push back against this development from current residents



# Proposal

Port Wallace Public Participation Committee  
recommend that the

***“Port Wallace Lands Development Proposal  
include***

***an additional implementation option  
that would see the Highway 107 interchange  
created during Phase 1 of the development”***

# Proposal

Port Wallace Public Participation Committee  
recommend that the

***“Port Wallace Lands Development Proposal  
include***

***an additional implementation option  
that would see the Highway 107 interchange  
created during Phase 1 of the development”***

## Results:

- happier existing residents more likely to support this development
- new residents develop habit of using Highway 107 rather than existing streets

# Complementary Proposal

Port Wallace Public Participation Committee  
also recommend that the

***“street connections from the new development  
to existing neighbourhoods  
be part of the final phase of the development  
to the maximum extent feasible”***

## Results:

- much happier existing residents more likely to support this development
- new residents will develop habit of using Highway 107 rather than existing streets

**Questions ?**